SSEL GOES DOWN WITH SIXTY PASSENGERS

LATEST NEWS

The Times

"Sail on, sail on, and on and on."

LOS ANGELES

GREATER SOUTHERN CALIFORNIA STRAIGHT AHEAD

LY MORNING. VOL. - - XLI. NOVEMBER 20, 1922.

Liberty Under Law—Equal Rights—True Industrial Freedom.

IREMAN CRUSHED TO DEATH

ctor Frank Bacon Succumbs

SANNE PARLEY OVED MOSTLY BY EAR OF CONFLICT

[BY CABLE AND ASSOCIATED PRESS.]

..., Nov. 19.—While the Lausanne conference has as- ...bing to a final settlement the last series of wars ...part and parcel of the great European conflict, there ...speculation as to whether peace or war will be the outcome of the conference.

In many quarters it is felt that if peace is signed, it will be a mere truce.

On the one hand it is known that the Greeks are already seeking loans whereby they may be able to equip their army and make up for the munition losses which they suffered during the retreat in Asia Minor.

The Greeks feel that if they hold Salonika, it must be by their own hands; they have before them the lesson of the manner in which the Allies gave a large portion of Thrace to the Turks.

On the other hand, it is known that the Turks are for the moment short of powder. While they are endeavoring to conclude and maintain peace so far as concerns Europe, if it appeared necessary to their new national interests, they would not hesitate to use force of arms to back up what they feel to be their rights. The Turks have plenty of fine new field guns, captured from the Greeks, not counting a large number of machine guns and others they bought last year in job lots from United States, French, Italian and British equipment firms.

However, such a condition is not embarrassing to the Turks, who are aware that a large number of Russian munition works are actively engaged in the manufacture of heavy guns and powder.

SOURCE OF SUPPLY

Whether the Russians will be able to sell to the Turks the large quantities of powder needed in modern wars is a question, but munition experts point out that the Turks doubtless would be able to purchase from other sources if the Russians felt they might need the supplies for their own purposes.

Although Germany has no large munitions pants working, it is certain that German interests control the big powder plant operating at Pressburg, in Czecho-Sovakia. Germany, however, will have to surrender its ownership intrest in this plant by June next.

Information reaching Paris tends to discount any new war alarms from any source at present, with no munition buying on a large scale by any of the great powers. Military observers are keeping sharp eyes on Russia's activities, with the fact patent that the Balkans and Central Europe continually present possibilities of a conflict, due to unsettled frontiers.

It is not believed that soviet Russia is manufacturing munitions with any definite war in view, inasmuch as her Western European propaganda has failed, but, it is pointed out, that she may be hoping to win a place in European councils through the strength of her army.

...BERRY ...TS SEAT ...N SENATE

...Nov. 18.—Tru... ...of Michigan, ... a place in the Sen... ...subject of a long ... ...ins sub... ...with a re... ...effective im...

ROPE FEARS SUBSIDY

Flag Competitors Eagerly Desire Defeat of Bill; Farmers Benefited Greatly in Past

[EXCLUSIVE DISPATCH.]

[Copyright, 1922, Public Ledger.]

WASHINGTON, Nov. 19.—**Foreign flag competitors of the American merchant marine desire nothing so much as defeat of the pro-subsidy bill, Representative George Edmonds of Philadelphia declared today.**

"Everybody should realize the ... ficiary of government subsidies in various forms, and is the man in American industry who requires the most rapid movement of his surplus goods, Representative Edmonds says he was surprised to find the "agitators" describing the farmer as up in arms against the ship subsidy bill.

"Within the past year the American farmer can remember the advance in the price of corn occasioned by the shipment of relief grain to Russia. Surely, no farmer is so ignorant as to expect the best thought and service for the removal of his surplus products to come from his competitor whose personal interest must always be paramount. If you do not pay a subsidy to your ships, you must pay tribute to your commercial enemies.

"We have only to recall the World War and the unfortunate trend in prices for farm products when the foreign shipping we then depended upon disappeared, and our surplus products piled up, to realize the enormous value, especially to the farmer, in having ships under our own flag."

LATEST NEWS

Merger Up to Country

WASHINGTON, Nov. 19.—Congress and the public are to be thoroughly sounded by the administration, it was declared here today in authoritative quarters, before the government makes any final decision on the proposal of J. Ogden Armour to consolidate the Armour and Morris packing interests. The opposition of Representative Anderson of Minnesota is regarded as significant. The Minnesota member comes from the center of a live-stock growing section, and was the head of the joint Congressional committee which in the last session undertook to discover what is the matter with agriculture.

Tree Halts Traffic

A string of freight cars, three loaded with hay and eight empties, caught fire last night as the result of a short circuit caused by a La Verne farmer felling a tree across the Pacific Electric 15,000-volt wires and shorting them into a trolley line. The La Verne fire department extinguished the fire. Pacific Electric officials report the damage as slight. The short circuit brought traffic between Los Angeles and San Bernardino and Riverside to a standstill for three hours, but the Covina schedule was maintained, it is reported. No passengers were injured, it is said.

Speeds for Officer

VENICE, Nov. 19.—C. W. McLair of 3136 West Tenth street, Los Angeles, tried to call a policeman by speeding after he was held up and robbed of $40 by two masked and armed men at the juncture of West Pico street and Wilshire Boulevard last night. But he burned up the boulevard between Los Angeles and Venice without luring a speed cop from his lair and reported the robbery to the police authorities here.

Snow Pleases Hunters

SAULT STE. MARIE (Mich.) Nov. 19.—Joy for the thousands of deer hunters in the upper peninsula woods was spread generously today when more than three inches of snow fell. For ten days the hunters have trodden the soggy woods, soaked with continuous rains, unable to follow any deer they might wound. It is expected that today's snow will spell death for thousands of bucks in this vicinity, as the brush is reported to be full of them.

Skating Tournament

CHICAGO, Nov. 19.—Plans to make the national outdoor speed ice-skating championship tournament, which will be held in Chicago January 26, 27 and 28, one of the greatest in the history of the sport have been completed by the racing committee appointed by the Western Skating Association. Only skaters of class A ability and those skaters of class B who have shown themselves worthy of competing in class A races will be allowed to compete.

To Protect Americans

PEKING, Nov. 19.—The entire Peking government has taken over the responsibility for the rescue of American and other foreign missionaries in Honan Province following Dr. Wellington Koo's report to the Cabinet this afternoon. Dr. Koo asked that the Cabinet, rather than the Foreign Office, deal with the problem. The Cabinet agreed and will send delegates to negotiate with every military leader in the bandit infested region.

Taken as Bootlegger

VENICE, Nov. 19.—Detectives Watson and Schofield booked Jack Kidta of 18 Avenue 26 on a charge of violation of the Volstead Act after raiding his home and finding him tending a fifty-gallon still in active operation tonight, they say.

Radio Message Tells of Quake Near Honolulu

[BY A. P. NIGHT WIRE.]

SAN FRANCISCO, Nov. 19.—A radio message picked up at the San Diego station of the naval wireless system and relayed here, purporting to come from Hilo, T. H., told of an earthquake and tidal wave there tonight. Efforts to communicate with the Hilo radio station, operated by a private concern, later were unsuccessful, but radio men declared it was not unusual for that station to communicate direct with mainland stations.

COMPLETELY TIRED, "LIGHTNIN'" DIES AT HOTEL IN CHICAGO

[EXCLUSIVE DISPATCH.]

CHICAGO, Nov. 19.—"I'm tired and ready to take a little rest," said Frank Bacon, America's foremost character actor, as he finished his 2000th appearance in the drama "Lightnin'" a week ago Saturday night and accompanied his wife to the Hotel Del Prado.

This morning at 8:40 o'clock he died suddenly. His own words explain more clearly the cause of his death than doctors' statements. He was tired. His end had come, and he passed on, and the world loses one of its most lovable characters.

Mrs. Bacon denies that he was overworked. "His work was his life," she said. "It was the stimulant he needed, and without it, death would probably have claimed him sooner."

MIND ALERT

Not until Friday night was his illness considered dangerous. On Saturday morning, twenty-four hours before his death, his mind was unusually keen, according to his nurses. At that time, they say, he discussed general topics of the day, including the defeat of Lloyd George at the English elections and the return of Lady Astor to Parliament. Although confined to his room at the hotel during the entire week, Mr. Bacon was able to move about and kept in touch with the outside world through the newspapers.

About 11 o'clock Saturday morning Mr. Bacon fell into a state of coma. He never recovered consciousness. No suffering and no pain beset him at the end. He was "just tired," and he laid down his burden and went to his repose.

With him at the end were his wife, who shared his years of struggle and near poverty, and his daughter, Mrs. Bessie Allen, who arrived Saturday night from Kansas City, Mo., where she had been playing the leading lady's part in her father's play with the road company. A son, Lloyd Bacon, director for Lloyd Hamilton, motion-picture star, was notified Saturday night and will arrive in Chicago Tuesday morning. He left Los Angeles this morning.

SERVICE AT THEATER

At the request of Mrs. Bacon, who is prompted by what she is confident would have been her husband's wish, memorial services will be held Wednesday morning at the Blackstone Theater, where he appeared daily for more than a year. Judge Kenesaw Mountain Landis, a close personal friend of Mr. Bacon, will deliver a short eulogy and the services will be conducted by the Christian Science Church, of which he was a member. Owing to the demands of those who desire to pay their tribute to the great actor, the management has announced that admission will be by cards only.

The body will be taken from the stage of the theater directly to a vault, where it will be left until next summer. At that time it is planned to remove it to Mountain View, Cal., his boyhood home. Thus, his body, at least, will find its last resting place in the soil of his native State, in which he never appeared since his recent phenomenal rise to prominence. His burn-

(Continued on Second Page)

Frank Bacon

AMERICANS STILL HELD CAPTIVES

[EXCLUSIVE DISPATCH.]

WASHINGTON, Nov. 19.—American Minister Schurman at Peking protested to the Chinese government against the seizure of three Americans by antigovernment forces in Honan province, of his own accord, without instructions from the State Department, and has not yet received the reply of the Chinese Foreign Office, it was learned at the State Department yesterday.

It is not believed there that Dr. Schurman will be directed by the State Department to take additional measures unless there should be undue delay in the liberty of the captives. The report by Foreign Minister V. K. Wellington Koo to thediplomatic body in Peking, to the effect that the kidnaping of missionaries by the rebel troops in Honan was a political move, intended to effect acceptance by the Chinese government of those troops into the Chinese army, is accepted here as further evidence of the weakness of the Chinese government.

RUMOR KLAN RULES STATE

Louisiana Governor En Route to Washington Seeking Federal Intervention, is Report

[EXCLUSIVE DISPATCH]

WASHINGTON, Nov. 19.—Gov. Parker of Louisiana, who is en route to Washington for a conference with President Harding tomorrow, is reported to be coming here to lay before the President an astounding declaration that the Ku Klux Klan virtually has overriden the power of government in his State.

The Louisiana Governor, it is declared, is contemplating asking the Federal government to intercede and take over administration of the law at least in certain portions of the State.

Disclosure of Gov. Parker's trip to Washington and the charges of Ku Klux Klan domination in Louisiana, was made here by the Washington Post today in a special dispatch from Baton Rouge.

It was that the Klan "had reached out boldly for civil power over officers of the law and justice over an immense territory and had virtually reduced the sovereign State of Louisiana to the vassalage of an invisible empire."

"Gov. Parker," said the Post dispatch, "has gone to Washington to lay the whole situation before President Harding, to inform the Federal authorities that State law virtually has come to a stop in Louisiana in the face of the mysteries of the Klan, and to ask the United States government to take over the administration of he law in Louisiana or in certain specified portions of the State.

"The Governor's conference with the President on Monday will disclose to the country one of the mose amazing and humiliating catastrophes in the whole history of American government. Not since reconstruction times, at least, has any Governor of the State laid bare to the nation the fact that a secret power in that State has usurped the functions of government and brought the administration of the laws to a stop.

"Gov. Parker will appeal to the

(Continued on Third Page)

GET BEHIND SHIP SUBSIDY!

Write Your Congressman Urging Support for Measure up this Week

The fight over the administration's ship-subsidy bill is expected to open in the House at Washington this week. The measure is of such vital importance to the welfare of the entire country that The Times invites its readers to join in the battle by writing or wiring their Representatives in Congress urging support for the measure. The population of Los Angeles is such that if all the friends of the bill here adopt this suggestion, addressing the Congressmen of their home districts, every Representative in Washington will receive a flood of telegrams.

The time is short and whatever is done must be done now.

PEACE IDEAS FADE; WAR ON HORIZON

[EXCLUSIVE DISPATCH.]

WASHINGTON, Nov. 19.—One year ago the Washington conference on the limitation of armaments was getting under way. The world appeared to be breathing an atmosphere of peace. President Harding in welcoming the delegates to the conference voiced the hope that a new day in world affairs was dawnning, a day that would bring an understanding which would emphasize the guaranties of peace—and a better order which would tranquilize the world.

It was on that memorable occasion that the President said that "our hundred millions frankly want less of armaments and none of war."

The hope to which President Harding gave expression has not been realized either at home or abroad. In the twelve months that have passed since the conference met the world has gone on preparing for war. The work of the conference, which the world appeared to applaud, has not been approved by all the nations that participated in the meeting.

Possibly the treaties that grew out of the conference may yet be ratified by the nations that are parties to them, but it is plain, even to the casual observer that the delay in carrying out the will of the conference has weakened the moral influence of the conference on the affairs of the world.

TURN TO WAR

Governments throughout the world today are thinking of war and not of peace. This trend of governmental thought undoubtedly merely reflects the thought that is in the minds of the peoples of the world. If one were privileged to study the reports that come to the State Department from every part of the earth in the course of a week he would be startled by the revelations.

Europe is an armed camp. The most recent statistics on the armed strength of Europe show that at least 6,000,000 men are today under arms in that part of the world. "Just a precaution," is the excuse every nation offers.

Within recent months the army of the Bolshevist government has been greatly strengthened and munition works in Russia are active.

The authorities here have no accurate information as to how many men the Turkish Nationalists could put under arms if a demand should come for a fighting Turkish army, but the number possibly would exceed 1,500,000.

The new government in Italy, according to the latest information received here, has 350,000 or possibly 400,000 armed men at its command, and could, if necessary, double this number within a short period of time.

FRENCH HOST

France continues an army of more than 1,000,000 men.

The British empire has at present about 700,000 men under arms.

Every one of the smaller governments in Europe is maintaining an army far in excess of its financial resources.

Germany has apparently lived up to the provision of the Versailles treaty, which practically deprived her of a standing army that might be feared, but it is understood in every important capital in the world that if Germany should eventually be successful in breaking away from the terms of

(Continued on Second Page)

FIRE FIGHTER HIT BY TROLLEY CAR AT POST OF DUTY

Crushed between a street car and a fire truck when the motorman of the car failed to heed his signals to stop, H. Clyde Powell, a fireman of Truck Company No. 9, who resided at 332 Welcome street, was instantly killed late last night, according to a report filed with the police. The accident occurred in the 800 block on West Tenth street.

At an early hour this morning detectives were still searching for the motorman of the car, who, it is reported, failed to make a report of the accident to the railway. Lieut. Slaten of the police flying squadron ordered the officers to arrest the motorman, who is said to be F. J. Julian.

According to witnesses, Powell stepped out on the track and endeavored to flag the car to a halt when he saw it approaching. Several other citizens also called to the motorman and waved for him to slow down, but the speed of the car was only slightly checked when Powell leaped to the side of the track, endeavoring to escape being run over, and as the car continued past, his body was rolled between the heavy car and fire truck. Powell's body was horribly mangled.

In the confusion that followed, the motorman was permitted to leave the scene and when a search was started for him he could not be found. Detectives Hamilton and Craig, accompanied by Special Agent Shrader of the Los Angeles Railway, began a search for Julian, who has moved from his address recorded with the company.

At the time the accident occurred Truck Company No. 9 was answering a call to a fire at 808 West Tenth street, at the Alco Apartments, where one of the rooms was slightly damaged by flames when a heater exploded.

The fire truck was standing close to the car track and, according to those who saw the accident, the motorman should have stopped his car when he observed the truck. The headlight of the car illuminated the signaling fireman and the truck, but the motorman only slowed down a slight degree, apparently believing that the car would clear the truck.

The step was torn off the car and it was scratched by the end of the fire truck, according to the investigating officers, who said they were at first refused permission to inspect the car after it had been taken to the car barns. The car was No. 174 of the University-avenue line.

Powell's body was removed to the Garrett Brothers' undertaking parlors pending an inquest which has been ordered by the Coroner.

BOAT SINKS WITH HUGE DEATH TOLL

[BY A. P. NIGHT WIRE.]

MEXICALI (Lower California) Nov. 19.—More than sixty persons were drowned when a boat capsized while attempting a landing early today at La Bomba, sixty miles south of Mexicali, on the Gulf of California, according to word received here tonight.

According to a meager report of the disaster received here tonight through a Yaqui Indian courier, who came overland through the desert, the drowned included men, women and children.

The Mexicali agency of a steamer line, operating between La Bomba and Guaymas, reported that the steamer Topolobampo was due at La Bomba early today, and officials expressed the belief that the disaster befell this vessel's passengers of whom there were a large number.

The Topolobampo sailed from Guaymas last Friday, laden with Mexicans and their families on the way to the cotton fields of Baja California, where they expected to obtain employment as cotton pickers. They were the first thousand of a large number of workers being collected in the Mexican States of Sonora and Sinaloa to gather the cotton crop of this territory.

Upon receipt of word of the disaster, Gen. Jesus Ferrerlo, commandant of the northern district of Lower California, immediately dispatched from Mexicali couriers to obtain accurate details and started cavalry with first-aid equipment to La Bomba to perform whatever relief work might be possible.

Few permanently reside at the port of La Bomba aside from government officials, and the intervening country between that point and Mexicali is an uninhabited desert waste, nearly impassable except for the hardiest travelers.

STATESMEN BEFUDDLED AT OPENING

BY ROBERT BARRY

[EXCLUSIVE DISPATCH.]

[Copyright, 1922, Public Ledger.]

WASHINGTON, Nov. 19.—A befuddled Congress will reconvene tomorrow in special session under summons from President Harding. It will be a chastened, no less than bewildered, Congress. The primary purpose of its extraordinary session will be to put the administration ship-subsidy bill through the House, expedite preparation of major appropriation bills and otherwise get matters moving to the end the President may not have a special session of the recently elected Congress on his hands next summer.

There is not much optimism about the subsidy bill. In every hotel foyer tonight resounded the bromidic, "Well, you're going to have interesting times down here in Washington this winter."

As the Congress chosen November 7 does not meet until December, 1922, unless called in extraordinary session, the body to assemble tomorrow is that which came into being after the Harding landslide of 1920, but it will be a wholly changed body of men, because returns of 1922 still are ringing in their political ears.

A chastened Congress, because it was rebuked by the voters for failing to do many things it promised and for unpopular acts of commission. Approximately seventy-five sitting members of the House joined the "lame duck" brigade on November 7. In the Senate, the "Lodge of Sorrow" will have thirteen brothers. Besides, there are three other Senators who will retire voluntarily after this term.

A befuddled and befogged Congress, because it knows little of "where it is going at." The bludgeon of popular disapproval bore so many and varied labels, those who survived the debacle are wondering where to jump to avert the next blow. The so-called radicals are strutting about in high spirits. They are prepared to step in and take the most comfortable chairs in the cloakrooms and the best seats in the committee rooms. They will try to run the show, forcing both old parties to "jump through" when Ringmaster La Follette cracks the whip.

Into the ears of conservatives and moderates and reactionaries and regulars was dinned today the chatter of the insurgents—the "Progressives" or the "People's Bloc"—about the things they are going to do. There was abundant talks of the big roundup here December 1 of all the disaffected elements of labor, agriculture, academic politics, good government, silk-stockinged "intellectuals" eager to "lead" something or anything because they cannot be leaders in the established parties; long-haired radicals with a pink-

(Continued on Second Page)

Pastor Murder Evidence Goes to Grand Jury

[BY A. P. NIGHT WIRE.]

NEW BRUNSWICK (N. J.) Nov. 19.—Final preparations were completed today for presenting to the Somerset county grand jury tomorrow the evidence gathered in the nine weeks that have passed since the murder of the Rev. Edward Wheeler Hall and Mrs. Eleanor Reinhardt Mills.

Special Prosecutor Wilbur A. Mott, who has remained silent as to the number and names of the witnesses who will be called in the presentation of the case, today issued a brief statement denying that he is confident of obtaining indictments.

"I never was confident," the prosecutor said. "The evidence, however, is ready, and the case is now up to the grand jury."

10

The Davis Branch of the University of California College of Agriculture—A School and Farm in One

NEWBERRY QUITS SEAT IN SENATE

Long Political Fight Ends With Resignation

Tells Governor Usefulness Has Passed

Immediate Acceptance is Demand of Senator

(Continued from First Page)

Governor, dated the 18th inst., was as follows:

COPY OF LETTER

"I tender herewith my resignation as Senator of the United States from Michigan to take immediate effect. I am compelled to this action because of the recent election. Notwithstanding his long and faithful public service and the strict adherence to the basic principles of constructive Republicanism which I hold in common with him, Senator Townsend was defeated. While this failure to re-elect him may have been brought about in part by over four years of continuous propaganda and misrepresentation and untruth, a fair analysis of the vote in Michigan and other States where friends and political enemies alike have suffered defeat, will demonstrate that a general feeling of unrest was mainly responsible therefor.

"This situation renders futile further service by me in the United States Senate where I have consistently supported the progressive policies of President Harding's administration. My work there has been and would continue to be, hampered by partisan political persecution and I therefore cheerfully return my commission to the people from whom I received it.

REVIEWS CASE

"I desire to record my expression of my gratitude for the splendid friendship, loyalty and devotion of those who have endured with me during the past four years, experiences unparalleled in the political history of our country. By direction of the Democratic administration these began immediately upon my nomination by proceedings before a specially selected grand jury sitting in another State, which by a vote of sixteen to one, completely exonerated those who had conducted my campaign. Then followed my election, with every issue which has since been raised, clearly before the electorate of the State. A recount was demanded, and after a thorough and painstaking review of the ballots by the United States Senate, I was found to have received a majority. While this was in progress I was subjected, with a large number of representative men of Michigan who had supported me, to a trial following indictments procured by a Democratic Department of Justice, which through hundreds of agents had hounded and terrified men in all parts of the State into believing that some wrong had been done. Under the instructions given by the court, conviction of a conspiracy to spend more than $3750 naturally followed, and sentences imposing fines and imprisonment were immediately passed. All charges of bribery and corruption were, however, quashed by the specific order of the presiding judge.

"On appeal the Supreme Court of the United States reversed the action of the court below because as stated by Chief Justice White of the grave misapprehension and the grievous misapplication of the statute which was also declared unconstitutional. A protracted investigation before the committee on privileges and elections of the Senate resulted in a report sustaining my election; and after a bitter partisan debate, the Senate declared that I was entitled to my seat.

PLEASED TO SERVE

"In view of all these proceedings my right to my seat has been fully confirmed and I am thankful to have been permitted to serve my State and my country, and to have the eternal satisfaction of having by my vote, aided in keeping the United States out of the League of Nations.

"For those who so patriotically and unselfishly worked for my election and in defense of my own honor, that of my family and friends, I have fought the fight and kept the faith. The time has now come, however, when I can conscientiously lay down the burden and this I most cheerfully do. If in the future there seem to be opportunity for public service, I shall not hesitate to offer my services to the State which I love and the country I revere."

In his letter to the Vice President under date of the 17th inst., Mr. Newberry said:

"I inclose herewith a copy of my resignation which I have this day forwarded to the Governor of the State of Michigan, and I respectfully request that this be read into the records of the Senate as soon as possible.

"In terminating my service as a Senator, I beg to express once more to you my deep sense of thankfulness for your many courtesies and friendly considerations."

NEW ATTACK PLANNED

Confident that as the result of the recent elections, they had gained sufficient strength to give them a clear-cut majority, Senators who voted last January to deprive Mr. Newberry of his seat, had planned to bring about another vote on the question early in the next Congress and possibly to force the issue to another vote before next March 4.

Some of Newberry's political advisers are known to have been urging him since the election to submit his resignation and rumors had been current that he was about to do so. Before the Senate voted on the resolution declaring him entitled to a seat, he was advised by some of his friends to resign, but at that time Mr. Newberry said he would not quit under fire. Minority members of the committee which investigated his election, while insisting that he was not entitled to his seat, agreed with the majority findings that Mr. Ford should not be seated.

Departure of Mr. Newberry from the Senate and the swearing in tomorrow of Senator-elect Bayard, Democrat, to succeed Senator Dupont, Republican of Delaware, will give the Republicans a membership of fifty-eight compared with a Democratic strength of thirty-seven, until a successor to Mr. Newberry is appointed.

WARREN MENTIONED

While, of course, there was no intimation in Washington as to whom Gov. Groesbeck might appoint, the first name brought out in discussions among Republican leaders and others was that of Charles B. Warren, who is about to relinquish his post as Ambassador to Japan.

Mr. Warren, who is a Detroit lawyer, and a former Republican National Committeeman from Michigan, was being urged to make the race for the Senate at the time Mr. Newberry first was brought out as a candidate, but Mr. Warren declined to do so because he felt he could not spare the time from his law practice and large business interests.

Nobody in Washington professed to know definitely what Gov. Groesbeck intended to do in filling the vacancy, however, and mention of the name of Mr. Warren was entirely speculation.

America's Smartest Clothes

There are lots of OVERCOATS in the world. But to GREAT-HEART they all look like—NO HEART, COLD HEART, HARD HEART and FROZEN HEART. As GREAT-HEART, the great human OVERCOAT goes down the street on the back of a human, the other overcoats slink and fade away at the sight of him as though they belonged to the chain gang.

GREATHEART

Scott Bros

For, they know they're not "in it" with GREATHEART. They haven't his stylish lines, his stylish "get up." GREAT-HEART comes in beautiful shades of Gray, Brown, Tan and Olive—with belt or without, raglan sleeves, or set in, yoke back and otherwise. Priced within reason at—

$25 to $45

Stylish 2-pants Suits, $30, $35
Gabardeen Raincoats, $25, $35
425-427 South Spring Street

FALL CLASSES IN LINOTYPING

Earn a lucrative salary. Learn linotype operating at Master Printers' School, The Times Building. Late-model machines. Afternoon and evening classes. Tel. 14568

PRISON HAS NO TERRORS FOR LLOYD

But Millionaire "Red" Grieves at Missing Yale-Harvard Game

[EXCLUSIVE DISPATCH.]

CHICAGO, Nov. 19. — "You know I'm going to the best penitentiary in the country," said William Bross Lloyd, millionaire Red, who told a reporter for the Tribune that he would surrender not later than Thursday of this week to begin serving his sentence of from one to five years for conspiring to overthrow the government and substitute a soviet government.

He vehemently denies any intention of fleeing the country, but says he requires a few days to get his financial affairs in shape so they can be left while he is prison. Continuing his discussion of his new home, he said:

"I know I am going to the best penitentiary because I met Charley Ashley just after he left Leavenworth. Charley said: "Bill, you're going to the best stir in the United States; an old burglar friend of mine who had done time in every long house in the country and who was in Leavenworth with me told me that.'"

"How do you feel about going to the penitentiary?" Lloyd was asked.

"Well," he replied, "I wouldn't exactly choose the place as a winter home, but so long as I have to go why not take a philosophical view of it?"

Lloyd said his chief regret is that his penitentiary sentence will prevent him witnessing the Yale-Harvard football game next Saturday. He is a Harvard man.

PLANS SEWER PLANT

[EXCLUSIVE DISPATCH.]

AKRON, Nov. 19.— Terms of an agreement for the purchase by the city of Akron of the entire Botzum village as a site for the city's $3,000,000 sewage disposal plant have been finally reached.

TO PAY BOUNTIES

[EXCLUSIVE DISPATCH.]

OMAHA, Nov. 19. — Greeley county will continue to pay bounties on wolf and coyote scalps, it was voted at the election.

ORE IMPROVES IN NEW SHAFT

Hidden Treasure Claim is Down to Forty Feet

Gold Vein of Blackhawk Traceable in Mine

Experts Sure Good Bodies Will be Found

[EXCLUSIVE DISPATCH.]

RANDSBURG, Nov. 19.—The Silver Basin Mining Company's shaft on its Hidden Treasure claim is meeting with improved mineralization with depth, which is now around forty feet. The hole was started on a good surface showing and is expected to pick up high-grade ore at an early depth, due to the fact that this ground is practically proven by development on the big blackhawk mine, lying next west. The gold vein of the blackhawk, which has produced a great deal of wealth, is traceable through the entire length of Silver Basin, east and west, so that there is no doubt entertained by those familiar with conditions, that good ore bodies will be encountered on the new company's holdings.

Roy Wood, Kent Knowlton and Leonard Loehr, the organizers, are well known in Kern country. They had little difficulty in placing a nice block of preorganization stock among Bakersfield friends during a brief campaign.

No treasury stock will be offered until such time as the State Corporation Commission issues a permit. A small amount of stock will then be placed on the market, at par, 20 cents. The capitalization is announced at $300,000, divided into 1,500,000 shares.

In addition to the approved location of Silver Basin ground, it was selected by two of the most skilled prospectors on the Mojave desert since mining in California began. James (Jim) Murphy, years ago located the Mandan claim, which is a part of the property, and has conditioned the conveyance of it to the company, upon the understanding that he shall be allowed to retain a large stock interest, in addition to the cash consideration. Although the Mandan does not tie onto the blackhawk side lines, there are a number of competent judges of ground who expect better and bigger ore bodies there than on the other desirable lodes.

EL CENTRO CHURCHES TO UNITE

Plans Formulated for Annual Observance of Thanksgiving

[EXCLUSIVE DISPATCH.]

EL CENTRO, Nov. 18.—Plans have been formulated here by the Ministerial Association for the annual union Thanksgiving service to be held at the Presbyterian Church the 27th inst. Rev. C. E. Flannigan of the First Baptist Church will preach the Thanksgiving sermon for El Centro.

Following the church service a social hour will be held. The committee in charge is composed of Mrs. W. H. Lavayea, Mrs. R. B. Kepley, Mrs. Harry Jones and Mrs. J. T. Pitts.

Ministers here have also promised to support the national education week commencing next December 5. They will make this the subject of their sermons during that time.

Socialist Move Forecasts Fall of Cuno Regime

[BY CABLE—EXCLUSIVE DISPATCH.]

BERLIN, Nov. 19.—What is probably the death knell of the Cuno Cabinet was the unanimous decision of the Executive Committee of the Socialists today to refuse to participate in the new government if the Industrialists are represented. The decision was in answer to President Ebert's personal appeal to all party leaders yesterday to bury their squabbles in a general effort to save Germany from economic collapse as well as to impart the impression abroad that Germany is doing everything possible to pay maximum reparations.

Although the action of the committee is not final, remaining to be approved at the plenary session of the Socialists tomorrow there is no reason to believe it will be reversed. In face of this opposition it seems there is nothing for Herr Cuno to do but return the invitation to President Ebert. The newly appointed Chancellor has already twice despaired of saving the cabinet.

INSIST SENATE HEAR IMPEACHMENT CASE

[BY A. P. NIGHT WIRE.]

WASHINGTON, Nov. 19.—Announcement that they intend to vigorously push impeachment proceedings against Atty.-Gen. Daugherty was made in a joint statement today by Representative Keller, Republican, Minnesota, who presented the original impeachment charges to the House, and Representative Woodruff, Republican, Michigan.

"We will not be deterred from our insistence that the Judiciary Committee act upon the resolution to enable the impeachment of Mr. Daugherty to proceed to trial before the Senate," said the statement. "We demand that the Judiciary Committee hear the evidence against Daugherty or state openly that it refuses to let the country know how he has conducted himself in office."

POISON CAKES KILL

[EXCLUSIVE DISPATCH.]

OMAHA, Nov. 19.—Fred Roker, 74, and his wife, 65, are dead at their farm home two miles northeast of Clatonia, Neb., as the result of eating arsenate of lead in pancakes at breakfast yesterday morning. Mrs. Roker mistook the poison for flour.

STATESMEN ARE ALL BEFUDDLED

Congressmen Are Literally "At Sea"

Eve of Reconvening Finds Lawmakers Lost

Effect of Vote Shown on Members' Attitudes

(Continued from First Page)

ish tint, parlor Bolshevists with a sophomoric flavor, and, withal, a sprinkling of sincere liberals who have lost all patience with the performances of the two old parties.

MANY PROBLEMS

Cynical Washington has taken up the phrase, "The lunatic fringe." The problem of La Follette and company is to construct a political house with a thousand committee rooms so that all his associates may be chairmen of something. He must devise a score of solo parts so no one will have to play second fiddle in the new symphony.

Administration leaders, who were unable to keep Congressional noses to the grindstone of duty in previous sessions, blamed their failure on an "unwieldy majority." They have returned this time facing no such embarrassment in the Congress. There they will have a majority of such a slender proportion as to render it next to useless. They will not have crew enough to man a steam roller.

Tomorrow's sessions in Senate and House will be perfunctory. Members have died in both bodies since adjournment. The usual tribute or respect will be paid, committees sent to the White House to break the news to the President that Congress is again in session.

They will learn of his purpose to address a joint session Tuesday. His message will relate almost exclusively to the ship-subsidy bill. He will reserve until the regular session beginning Monday, December 4, his constitutional message on "the state of the nation," a broad field under existing circumstances.

SUBSIDY BILL

The special session will have achieved the ends for which it was called if the House disposes of the ship-subsidy bill. Before Congress adjourned in September, President Harding, in conference with party leaders, arranged for a special session with a view to averting if possible an extra session next summer.

It was felt that if the elections went against the Republicans there should be no troublesome special session, and if the Republicans retained control it would be well to give the country a test from legislation between March and December, 1923. The special session will enable the House to dispose of the subsidy bill before the regular meeting day, December 4, so that if passed it would be ready for the Senate.

Meantime, Chairman Madden of the House Appropriation Committee, aided by advance estimates of appropriations from the Bureau of the Budget, will have four or five important supply bills ready early in December, with a view to rushing them through the House before the Christmas holidays. Through that device the task of Senate insurgents in blocking their passage, and therefore rendering imperative a special session of the new Congress, will be far more difficult.

Defeat of the subsidy bill in the Senate would add further to the problems of the obstructionists, since that measure would afford a convenient subject of discussion for six or eight weeks if it reached the Senate.

CHOLERA IS FEARED AT GREEK CAMP

Red Cross Reports Grave Danger Among Refugees in Crowded Posts

[EXCLUSIVE DISPATCH.]

WASHINGTON, Nov. 19.—Conditions are ripe for an outbreak of cholera in the unsanitary camps in Greece, choked with refugees from Asia Minor, the American Red Cross declared yesterday, adding that although hundreds are dying daily, the survivors are "playing in good luck," as the threat of plague in such appalling conditions is constant.

A graphic picture of the present situation in the Greek camps, where more than 1,000,000 refugees are herded, was contained in a cablegram received at Red Cross headquarters from Dr. Richard M. Taylor, medical director in Greece.

"Serious epidemics of cholera, typhus, and other diseases are likely to break out at any moment among hundreds of thousands of refugees," he reported. "Sanitary conditions are deplorable and cannot be described. Flies swarm over the camp areas, carrying disease. This condition is ripe for an epidemic of cholera, which, if started, would carry people off by the thousands."

Payments for Water Stocks Soon to Begin

[EXCLUSIVE DISPATCH.]

EL CENTRO, Nov. 18.—The expenditure of $5,000,000 by the Imperial Irrigation District among the farmers of the valley for the sale of the mutual water companies has been authorized and the farmers will start receiving the money as soon as the deeds to the mutual companies are turned over to the system.

Permission to spend the money was granted to the system officials by the State Bond Commission, which stipulated that the mutuals must sell within the figure, allowing the $5,000,000 to cover their purchase.

CINEMA HOUSE SEIZED

[EXCLUSIVE DISPATCH.]

DES MOINES, Nov. 19. — The Federal government has taken possession of the Grand Theater at Cedar Rapids, a motion-picture house, for nonpayment of seat and admission taxes.

MANY MOURN FOR "LIGHTNIN'"

(Continued from First Page)

ing ambition, it is said, was to appear in California, which he had planned to do in the spring of 1924.

He was born Jan. 16, 1864, at Marysville, Cal., and received his early schooling in the San Jose public schools. His efforts to gain an education were terminated here when he was 14 years old.

NEWSPAPER CAREER

Leaving school, he went to work on a sheep ranch, where he remained for three years, when he became an apprentice to a San Jose photographer. This connection resulted in the eventual establishment of a studio of his own. His venture into photography fields lasted four years, when he decided to embark upon a newspaper career.

His first position in his newly chosen profession was an advertising solicitor for the San Jose "Mercury." For two years he remained with the San Jose paper, at the expiration of which he bought the Napa Reporter, Napa City, Cal. Later he established the Mountain View Register, Mountain View, Cal., which is still in existence.

It was during his career as a newspaper man that he entered politics, running for member of the State assembly. But his political aspirations came to rest at the convention and went up in smoke when his supporters failed to elect him to any office. Discouraged, dissatisfied and thoroughly disgusted with both newspapers and politics, he returned to San Jose and joined a stock company, or to put it in his own words, he "turned respectable and became actor."

His first role was that of Switchel in "Ten Nights in a Barroom." Then came years of drudgery in stock and repertoire, and incidentally seventeen years at the Alcazar Theater in San Francisco where he played a different role each week at the same house. His career there was terminated by the earthquake. Shortly after the San Francisco disaster, Mr. Bacon came East where he played for fourteen years in various productions and also in vaudeville, with his wife, formerly Miss Jennie Weidman, whom he married June 27, 1885. The marriage was the culmination of a romance reaching back to the days when they had both attended the same grammar school in San Jose.

APPEARANCE IN EAST

His first eastern appearance was in "The Fortune Hunter," which he followed with "Stop Thief," "The Miracle Man," "Primrose," and "The Cinderella Man."

Then came "Lightnin'" which broke all records in New York City, running for 1921 performances at the Gayety Theater. The play was originally his own idea and his own work, but was revised by Winchell Smith, the famous playwright, who shared with him the tremendous royalties it brought in. It has been playing at the Blackstone Theater here since Sept. 1, 1921.

BIRTHPLACE DISPUTED

[BY A. P. NIGHT WIRE.]

MARYSVILLE, Nov. 19.—Older residents of Marysville who remembered Frank Bacon as a boy about town in the days when Marysville was the principal relay point of all stage lines, moving to the high Siona gold mining towns, received news of his death in Chicago today with a mingled feeling of disappointment and sorrow.

For a few of "Frank's" personal boyhood chums, now substantial ranchers, had received assurances from him that "Lightnin'" would be played to an audience of his townspeople in Marysville first, with Bacon himself in the role of "Bill Jones," when the play came West.

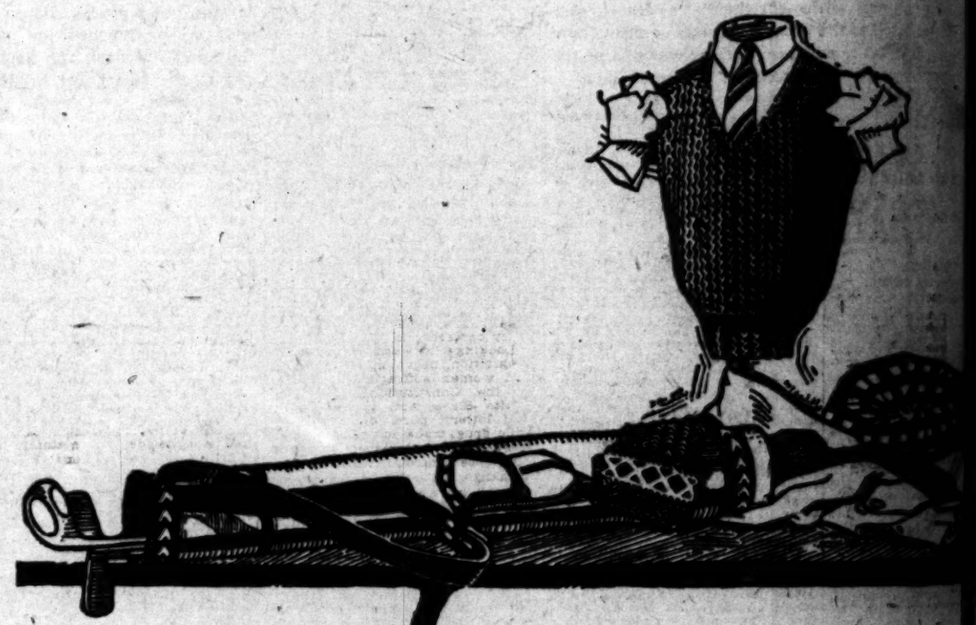

and so -

Golf having become your most popular diversion, we are thoroughly abreast of the times in the completeness and quality of the golf togs we offer you. You will find genuine satisfaction in filling your sport wants here, and in your selections from our stock, inspiration to a better game.

MULLEN & BLUETT

EVERY MORNING IN THE YEAR Los Angeles Daily Times
The Times Building, First and Broadway
90c per Month DELIVERED BY CARRIER
By Mail, in Postal Zones 1 to 6, inclusive: Daily and Sunday, $12.00; Monthly, $1.00. In Zone 7, including Canada, Oregon, Washington, Yearly, $16.00; Monthly, $1.35. Outside United States, Canada and Mexico, Yearly, $36.00; Monthly, $3.00.
Entered as second class matter, Dec. 6, 1903, at the postoffice at Los Angeles, Cal., under the Act of March 3, 1879.
MONDAY MORNING, NOVEMBER 20, 1922

NATIONS TURN TO WAR IDEAS

(Continued from First Page)

the Versailles treaty she could raise an army of more than 1,000,000 men in a few days. Munitions of war, the outside world knows, are not scarce in Germany.

In the Far East, China, with her internal troubles, is well armed, and Japan was never devoting more thought to her standing army. It can be said for the Japanese government that it is showing a desire to comply with the terms of the Washington conference treaty limiting naval armaments, but while doing this the Japanese continue to strengthen their army.

The war preparedness drums are being brought from their hiding places in the United States.

The American Defense Society, an organization that has practically unlimited financial backing, has just opened headquarters here. This is an organization that did splendid work while the United States was getting into the World War in an effective way. Since that war ended and until recently the organization has been comparatively inactive. Now it feels that it has another duty to perform. The people of the United States must be educated along the line of preparedness for war.

Under the guise of improving

PACIFIC-SOUTHWEST

To Hold Canadian

In order to assist those who have been in Canada, awaiting the change to par, The Bank of Los Angeles, Southwest Trust & Savings, now accepting, for drawn in Canadian funds at full face value in U

Newcomers from Canada, customers, are invited to Banks or any of the to take advantage of this.

PACIFIC-SO

100 ct. Di

A rare opportunity to se diamonds in America w at the Brock and Compa

JEWEL S

It is a 100-ct. stone from t galia, one of the many in the show.

During the period of our Wednesday and Thursday will open at 10:00 a.m. and Music will be furnished by Soloists and Organ each

Visitors We

Brock & C

Monday, Nov

is to be

Second An

of

JACOBY

Watch the

Quality and Econ

Markwell's Se

Whet confide manufa our ex wonder partme of our and su

We re

MAR

Watches worth $100 at Markwell's— $55.

WATCH HOSPITAL

DURING THIS WEEK we will have Watches for $1. Special Price of Wholesale.

JACOBS, Jeweler, 142 So. Broadway

PACIFIC-SOUTHWEST TRUST & SAVINGS BANK

To Holders of Canadian Funds

In order to assist those of our clients who have been keeping funds in Canada, awaiting the return of exchange to par, The First National Bank of Los Angeles and the Pacific-Southwest Trust & Savings Bank are now accepting, for deposit, checks drawn in Canadian dollars at their full face value in United States funds.

Investors from Canada, and old customers, are invited to call at these banks or any of their Branches and take advantage of this new regulation.

Motley H. Flint
Executive Vice-President, Los Angeles.

PACIFIC-SOUTHWEST TRUST & SAVINGS BANK

100 ct. Diamond

A rare opportunity to see one of the largest diamonds in America will be afforded you at the Brock and Company—

JEWEL SHOW

It is a 100-ct. stone from the Royal Persian regalia, one of the many interesting features of the Show.

During the period of our Jewel Show, Tuesday, Wednesday and Thursday of this week, the store will open at 10:00 a.m. and close at 2:00 p.m. Tea will be furnished by Progamie de Nobila between these hours each afternoon and evening.

Visitors Welcome.

Brock & Company
Jewelers
West Seventh Street
Between Olive and Grand

Monday, November 27,
is to be the
Second Anniversary
of
JACOBY DAY
Watch the Times

Quality and Economy
in Markwell's Service

Whether you are interested in our confidential loan department; in our manufacturing or designing service; our expert appraising; or in the wonderful values in our sales department—the quality and economy of our service are always dependable and sure.

We refer you to your bank.

MARKWELL & COMPANY
300-6 Citizens National Bank Bldg.
Fifth and Spring Streets
Telephone 157-62

WATCH HOSPITAL
Jeweler,
345 S. Broadway

McDermott's Pyorrhea Treatment
Recommended for Bleeding, Inflamed, Sore and Spongy Gums, Loose Teeth and other indications of Pyorrhea. Three months' treatment only $1—money refunded if not satisfied after six weeks' trial. Sun Drug Co., Americas Drug Co., Boswell & Noyes Drug Co., Hamburger's Dept. Store, Broadway Dept. Store, and other dealers.

FEDERAL PATERNALISM TIDE RISING HIGHER

Some Political Leaders View New Conceptions With Alarm; Others Complacent

BY ARTHUR SEARS HENNING
[EXCLUSIVE DISPATCH.]

WASHINGTON, Nov. 19.—Is our Union of free and independent States in danger of being swamped by a rising tide of paternalism? The tendency to let Uncle Sam do what the framers of the American Constitution intended the States should do without interference is increasing admittedly, and whether this is a beneficial or an evil tendency is becoming one of the great issues of the hour.

The tendency also toward Federal co-operation with, and assistance to, the States in developing their resources to the benefit alikht of the State and naion is equally viewed with alarm in some quarers viewed in obers it is regarded as a natural and desirable exercise of constitutional powers to meet the changing needs of the country.

NEW BATTLE LINES

The century-old controversy over State sovereignty, which our fathers and grandfathers settled in a war in which the nation was born again, now reappears to trouble the present generation. But the old battle lines have given way to new ones our forebears would not recognize.

Now, northerners call to southerners to rise again in defense of State rights from Federal encroachments while southerners join with northerners in justifying a greater centralization of government in the name of progress.

Party lines have gone down completely before the issue in its new guise. There are Republicans who stond forth as more rampant State righters than any Democrats nurtured in the tradition of John C. Calhoun. There are Democrats, who, in consigning State rights to the oblivion of outworn theories yield nothing to Republicans reared in he school of Daniel Webster.

Some there are who think the issue destined to figure prominently in the 1924 Presidential election, while others conjure forth a vision of the new State rights question splitting the old parties and forming new ones.

A great many statesmen and other amininent public men view with the gravest misgivings the transfer to the central government of the functions of local government which the nation's fundamental charter lodged with the States. They see powerful organizations of reformers agricultural, industrial and other interests successfully exerting their influence upon Congress to obtain legislation invading exclusive province of the States and they lift their voices against the control of the individual, from his business to his personal habits, by a far-flung bureaucracy centering in Washington.

Looking backward they note the prohibition, negro enfranchisement and woman suffrage amendments to the Constitution, the Mann White Slave Act, public health, anti lottery, pure food, anti narcotic drug, trade commission, oleomargerine, meat inspection, packing house control, farm loan, grain exchange, regulation and Adamson railway labor acts and declare that we already have gone far along the road leading away from the division of authority between the national and State governments conceived by the fathers.

They see in direct but insidious federal encroachment in laws providing for national participation in the construction of highways, for protection of children, for co-operative vocational education and rehabilitation of persons disabled in industry, for aids to agriculture, for maternity and infancy care, for promotion of social hygiene, for protection of women in industry, and for other local purposes.

SOURCES OF ALARM

They perceive with apprehension, efforts to obtain national legislation to suppress child labor, to promote education, to compel enforcement of anti lynching, to regulate marriage and divorce, to censor moving pictures, books and newspapers, to suppress gun-toting, to enforce observance of the Sabbath day to suppress gambling and to achieve numerous other purposes falling within the province of State regulation.

How far, they ask, do we intend to go in the direction of the centralization of government, if we keep on, the fundamental principle of the Constitution would be destroyed, the distinction between federal and State powers will be wiped out, the State governments will grow weak and flabby through disuse of their powers and at last the States will "fade from the picture."

HAVE GRAVE MISGIVINGS

"A government from Washington by commission," says Senator Borah (Idaho,) "reduced to its last analysis, is no different from a government by satraples from Rome. And simply because the people of the States do not see fit in any particular time to exercise the powers reserved for them, that is in itself no justification for the general government to exercise those powers."

BORAH'S CITATIONS

As illustrations of the invasion of States' rights against which he inveighs, Mr. Borah mentions the prohibition and woman suffrage constitutional amendments, the Mann Act, the two antichild-labor laws, both held unconstitutional, and the proposed antilynching law. Yet Mr. Borah voted for the prohibition amendment and for one of the child-labor bills. He explains that, paradoxical as it may seem, he supported national prohibition in defense of State rights—to safeguard the bone dryness of Idaho from impairment by the importation of liquor.

Mr. Borah sees the danger of the obliteration of the States, but he is not sure it can be wholly averted. If the States fail to exercise their functions the national government more and more will invade the province of local self-government.

Representative Burton (Ohio) thinks the passing of the States as the entities originally conceived is inevitable.

BURTON'S OPINION

"Whatever our views of State rights may be, we must recognize that under present-day conditions in the solution of national questions, State boundaries are becoming vanishing traces on the map,"

he says. "I count myself as one who deplores that tendency. It seem to me every State should have initiative, that everything should be done to promote its dignity, its pride and independent action; but in our effort to restrain Federal jurisdiction we are fighting against time. The boundary line between the States and national government is something that is beyond our control. The change is due to social development to science and invention, and rests upon the closer relations of trade and amity that exist between communities.

"We must face conditions as they are. The growth of Federal jurisdiction is very much accentuated not merely by interstate relations, but by the limitations of occasional inefficiency of State governments. We are all familiar with the interstate commerce laws, the antitrust law and the pure-food laws. Then there are the Mann White Slave Act and the Adamson law, which go to the very verge. All these indicate change of jurisdiction and change of conditions. Measures which would have been regarded as utterly unconstitutional 100 years ago have been approved by practically a unanimous decision."

ITALIAN BUDGET IS PASSED BY CHAMBER

DISCUSSION DURING SESSION SHOWS DISSATISFACTION WITH EMIGRATION

[BY CABLE AND ASSOCIATED PRESS.]

ROME, Nov. 19.—The Chamber of Deputies yesterday voted the provisonal budget, enabling the Ministry to carry on the government until July, 1923, and also voted the provisional budget on emigration. During the discussion of the latter budget the Socialist deputy, Piemonte, pointed out that "the number of Italian emigrants allowed to enter the United States was calculated in the American census in 1910, instead of on the American census in 1920."

Piemonte maintained that Italy was entitled to larger quotas of emigrants, "because, as a consequence of the war, the area of Italian territory had increased and the population also had increased from 37,000,000 to 40,000,000, which should be taken into account in fixing the number of emigrants to the United States.

Premier Mussolini, speaking on the question of emigration, said he had not decided to maintain or suppress the Department of Emigration, but even if this were added to the foreign ministry only useful functions of the department would be preserved. He assured the Chamber that the government intended to extend to all emigrants no matter where bound, the full est protection.

The Chamber decided to adjourn until Thursday to give the Premier time to go to Lausanne. The first subject that will be taken up on Thursday by the Chamber will be that relating to the full powers asked by the government for financial reform.

OKLAHOMA GOVERNOR BRANDS CHARGE "LIE"

[BY A. P. NIGHT WIRE.]

OKLAHOMA CITY, Nov. 19.—Branding as a "dastardly and damnable lie," charges filed in District Court at Okmulgee, Okla., last night, against Gov. Robertson, alleging that he released a murder convict from the State penitentiary, "to kill the County Attorney of Okmulgee county," the chief executive today bitterly denounced the public official who "has stooped so low" as to make the charge.

The charge was made in a petition filed by James Hepburn, county attorney, asking that the change of venue granted in the bribery case against the Governor here Friday be set aside.

District Judge Thomas A. Edwards of Cordell, is scheduled to hear the charges here tomorrow when, at the direction of the State Supreme Court, he reviews the change of venue granted Gov. Robertson by District Judge Lucien B. Wright Friday, in the case in which the State's chief executive is charged with having accepted a bribe to allow a defunct Okmulgee bank to continue in operation.

BRITISH MARKET HAS GREATER BUOYANCY

BY ROBERT STEELE
[BY CABLE—EXCLUSIVE DISPATCH.]
[Copyright, 1922, Public Ledger.]

LONDON, Nov. 19.—The buoyant appearance of the London Stock Market at the close of the week, the result of a Conservative victory in the Parliamentary elections, came as a relief after the uncertainties which prevented any signal development in the financial world for many days past. The lists opened decidedly off color on Thursday morning, following early election returns, owing to the apparent alarming advance of the Laborites and capital-levy advocates. Later returns, however, proved this alarm unfounded, and the burst of confidence on Friday encouraged sentiment in all departments.

Gilt-edged securities naturally were apprehensive in the early part of the week, but the group closed most satisfactorily, several gains being recorded.

Foreign securities were influenced by the fluctuation of exchanges. At one time it seemed as if the bottom had fallen out of the French franc, but a sharp about-face resulted in a recovery, which, however, was not maintained. French loans closed firm. Brazilians hardened on the advance of millreis, and Germans were dull.

RUMOR KLAN RULES STATE

(Continued from First Page)

Federal government to go into the State of Louisiana and take over the administration of government in the face of the complete paralysis of the local government, under an impelling constitutional mandate, which will leave the Federal government no alternative but to act with promptness and vigor if the facts to be disclosed at the Washington conference on Monday justify that drastic course."

ADMITS PURPOSE

[EXCLUSIVE DISPATCH.]

SPARTANBURG (S. C.) Nov. 19. Gov. Parker of Louisiana, accompanied by the Attorney-General of that State, passed through here today en route to Washington for a conference with representatives of the Department of Justice and expecting to see President Harding tomorrow.

"The report that we are asking the Federal government to take over the government of Louisiana because we are unable to cope with influences of the Ku Klux Klan is, of course, out of the question. We are certainly able to manage our own affairs down that way," said the Governor.

Gov. Parker said the Ku Klux Klan in Louisiana was one of the things they would discuss in Washington, but he hoped there would be no publicity given that matter, at least until he conferred with the Federal authoritites. He said there had been no intimation of this phase o his visit to Washington in Louisiana papers and that reference to it would do harm at this time.

"111" cigarettes

They are GOOD! 10¢

One Year to Pay The Andrews Way

Make it a Merry Thanksgiving with the popular
VICTROLA
No. 240—Console style, with 10 double Victor Records
$122.50
Small Initial Payment—Balance in 12 Months.
We are showing a brand new lot, just received from the factory. See these beautifully-toned and artistically-built Victrolas today.
ANDREWS TALKING MACHINE CO.
350 S. Broadway
Victor Records by the thousands here.

Try

And you will never be satisfied with a substitute

The Original Package Cheese

MAC LAREN'S CHEESE

NOW
BROWN & WHITE CAB COMPANY
offers the
lowest rate
in Southern California

20c FIRST 1/3 MILE

20c for the first one-third of a mile and 10c for each additional one-third of a mile, with a 25c charge for each extra passenger for the entire trip.

¶ BROWN AND WHITE CABS ARE IN GREATER DEMAND TODAY THAN EVER BEFORE. In line with our policy, "The Greater the Volume, the Lower the Rate," we feel justified at this time in making effective the lowest cab rate in Southern California.

¶ EVERY TIME YOU RIDE IN A BROWN AND WHITE CAB YOU SAVE MONEY, assuring yourself de luxe service at the minimum of expense.

¶ BROWN AND WHITE CAB SERVICE REPRESENTS THE LAST WORD IN COMFORT, safety, cleanliness and dependability.

HAIL A BROWN AND WHITE CAB ANYWHERE, ANY TIME, OR CALL MAIN 700. A Cab at Your Door in Ten Minutes, Day or Night.

Ride Right in a Brown and White

BROWN & WHITE CAB COMPANY
Main = 700

The Times Free Information AND Resort Bureau

CORNER FIRST AND BROADWAY

In the accommodation and benefit of persons making interesting routes of travel, desirable hotels and rest, recreation and recuperation at the seashore or in the mountains, "Particulars" are furnished by competent attendants and by correspondence to the general public regarding rates and attractions of railroad and steamship lines, hotels and pleasure and health resorts. Descriptive circulars and transportation literatures are kept on hand for inspection and distribution. This service is absolutely free. Literature may also be obtained at the Times Branch Office, 607 South Spring Street. Phone: Pico 700; Automatic 50001.

Resorts

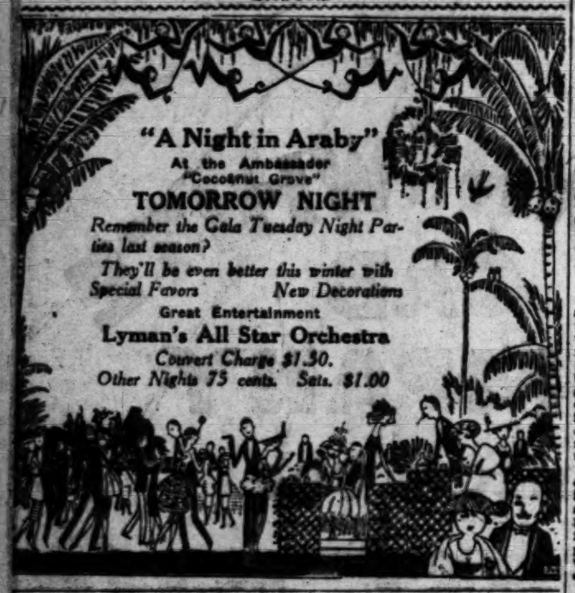

Paso Robles Hot Springs Hotel

Hot Sulphur and Mud Baths, remarkably radio active and curative. Sporty golf course. Beautiful scenery and fine roads. On highway and S. P. R. R. Midway between Los Angeles and San Francisco.
DR. G. W. TAPE, Manager.

MERRITT JONES HOTEL OCEAN PARK, CAL.

Why not enjoy a few days' sojourn at the Merritt Jones—the largest and finest hotel in the Crescent Bay district. Right now is the most delightful time of the year at the beach.

Low Weekly Rates Now in Effect

Single room with detached bath, $18 up; double room with detached bath, $15 up; single room with bath, $21 up; double room with bath, $30 up.

"FIRST ON THE WAY OUT—LAST ON THE WAY IN"
FORD'S CASTLE CLUB
Steak and Chicken Dinners, $1.00—No Covert
WASHINGTON BLVD. RESERVATIONS PHONE CULVER CITY 313.

MT. WILSON
Elevation 6000 feet. Open year 'round. Reasonable rates. Daily stages. Public auto road. Largest observatory in world. Good scenery.
Information Push-Pulsh, Main 179 or Pair Oaks 24-Y-2. W. E. Cory, Mgr.

Los Angeles Hotels

Hotel Stowell
LOS ANGELES 214-216-218 SOUTH SPRING ST.
"Rest easy at the Stowell"

HERSHEY ARMS HOTEL
Los Angeles finest residential hotel, 3000 Wilshire Blvd. Two blocks from Westlake Park. Daily and Weekly Rates. Public Service. Dinner 6 to 7:30, $1.00. Open to Public. Phone Wilshire 211.
W. W. SCHROEDER, Hotel Manager.

Steamships

Twin Palaces of the Pacific — Unequaled East or West
YALE AND HARVARD
SAILING TODAY TO SAN FRANCISCO
From L. A. Harbor (Wilmington, Pier A, Shed 5), 4 p.m. Boat train leaves P. E. Station one hour before sailing.
To San Diego: Next sailing, Wednesday, Nov. 22nd, at 3 p.m. Train leaves P. E. Station at 3 p.m.
For fares, reservation and other information address
L. A. STEAMSHIP CO.
317 South Broadway. Tel. 822423

Resorts

HOTEL TRUFFO
New buildings and furnishings, hot and cold water—Shower and tub baths—Excellent service—$1.00 day — Permanent $5.00 week, two persons $7.00.
312 Sunset Blvd. Phone 69308.

San Francisco Hotels

Hotel Cartwright
Sutter near Powell
San Francisco
Eight Floors of Solid Comfort
Every Room with Private Bath
European Plan
Daily Rates, $2.00 to $2.50 Single
$2.50 to $3.50 Double
Twin Beds $4.00
Monthly rates from $50.00 single with private bath.
W. M. TURNER, Manager.

AUSTRALIA
NEW ZEALAND AND SOUTH SEAS
Via Tahiti and Rarotonga
Mail and Passenger Service
S.S. "Maunganui" sails Dec. 6; Feb. 9
S.S. "Tahiti" sails Jan. 16; Mar. 19
Pacific Tour South Seas, New Zealand, Australia, $565 first class.
Union S.S. Co. of New Zealand
114 California St., San Francisco
Or Local Steamship and Railroad Agents.

The COYOTE MOTOR COACH to San Francisco
$20.50
Round Trip
Only 16½ hours to San Francisco via the shortest route over the famous scenic Ridge in superbly built large luxurious coaches. Regular trips $20.50. More frequent trips, with stop-overs, if desired.
Motor Transit Co.
5th and Los Angeles Sts.
Pico 8820.

OPERATORS AND MINERS HEARD

Standardization of Wages Regarded Impractical

Both Sides Oppose Closing High-Cost Mines

Commission Gets Views of Anthracite Men

[BY A. P. NIGHT WIRE]

WASHINGTON, Nov. 19. — Anthracite mine operators sent to the Federal Coal Commission today a response to the preliminary questionnaire which that body sent out in beginning its work on ascertaining facts as to the coal industry, while at the same time a committee of the United Mine Workers, representing employees in both bituminous and anthracite regions, made public the union's conclusions upon some of the same points.

On one important point, arising from the commission's request for views as to the possibility of standardizing mine wages and units of output from workers, both communications agreed in rejecting the proposals as impractible.

POINT OF AGREEMENT

They were also in substantial agreement in treating a second proposal of the commission regarding the possibility of closing high cost mines to maintain production from more economic mines. The anthracite employers declared the general scarcity of anthracite required continuation of operations in every mine which could afford output, while the miners said normal competition could be trusted to regulate the whole matter.

The operators' letter contended emphatically that the anthracite industry should be considered as separate and autonomous from the bituminous industry to prevent it from becoming, as it has in the past, the victim of labor disputes with which it is in no way concerned.

ANSWERS RESERVED

Signed by S. D. Warriner, president of the Lehigh Coal and Navigation Company, and five other employers, it reserved answers on a number of queries propounded by the commission to give more study to them, but dealt specifically with labor situation as of most immediate importance.

The miners' letter, signed by Ellis Searles, Thomas Kennedy and John Moore, the union's official committee, dealt at length with the suggestion that cost mines might be closed by governmental action if their operation was decided unnecessary and uneconomic.

"Normal competition," they said, "would bring low cost mines to full operation and close down expensive ones."

With the "standardization of cost of living," and "work output" suggestions of the commission, the union committee indicated disfavor.

Threat Letter Causes Man to Arm for "War"

Unintimidated by a threatening letter, Henry Schaich, 637 South Sichel street, last night turned his house into a small arsenal in preparation for an invasion promised by some unknown writer. His wife, Mrs. Maude Schaich, came home last night and found a sheet of wrapping paper thrust under the front door, upon which, in blue ink, was the following letter:

"Mr. Henry Scheeke:

"You had better take heade. I have been watching you for some time and the way you have been treating my little sister. If things don't change will take her away. if you tip the cops of look out.

"A BIG SISTER AND THE THREE K.K.K."

Mr. Schaich stated to the police at Central Station, where he made a report, that he was at a loss to find anyone who bore him ill will. His wife, who was with him, said that no one called her "Little Sister" with the exception of a friend in San Diego, who would have no reason for writing such a letter.

"Just tell them all," said Mr. Schaich, "that I have done no one harm but that I am prepared if any attempt is made upon my life."

FLOOD PROTECTION URGED

[EXCLUSIVE DISPATCH.]

INDIANAPOLIS, Nov. 19.—The American Association of Engineers, reporting to the flood protection committee, says that in order to avoid further flooding, the channel of White River should be cleared of earth embankments, bridges should be lengthened and the flood walls continued south below the Belt railroad.
Belt railroad.

WAR NECESSITY AN AID TO PEACE

Engines from Scrapped Ships to Develop Electricity

Energy to Serve Millions Can be Supplied

Cities May Buy Machinery at Low Price

[EXCLUSIVE DISPATCH.]

WASHINGTON, Nov. 19.—Electrical energy sufficient to support the domestic and industrial activities of 30,000,000 people can be derived from the power units to be taken from 300 or more wooden ships recently purchased by the Western Marine and Salvage Company, and which are now being dismantled and wrecked at the plant of the Virginia Shipbuilding Company in Alexandria, across the Potomac from the national capital.

A contract has already been signed with the Trent Amalgam Company as a result of which the Amalgam Company will take over the power units and install them in power plants to be constructed in various parts of the country. Engineers estimate that each one of these proposed power plants will generate enough electricity to supply the power and lighting needs of a community of 100,000 inhabitants.

"FACTORIES OF PEACE"

In this way these wooden ships which were built by the government during the war at a cost of billions of dollars will be transformed from instruments of war to "factories of peace."

With an average of two wooden ships arriving at the plant of the Virginia Shipbuilding Company each week the Western Marine and Salvage Company, through its manager, J. N. Barde of Los Angeles and San Francisco, has made arrangements for the shipment here from the Pacific Coast of three new mammoth cranes which will be used in the work of dismantling and wrecking the 300-odd ships recently purchased.

The first two ships to arrive here from the James River, where Uncle Sam has had more than 100 wooden vessels lying at anchor since the war with Germany ended, were the Alanthus and Mojava, the latter of which caught fire shortly after its arrival and burned to the water's edge. The hull has been raised, however, and workmen are now engaged in salvaging the iron, copper, brass and steel which remained undamaged in her hold. It is estimated that thousands of tons of valuable machinery, fastenings, pipes, tubing, brass, copper, lead, anchor chains, engines, windlasses and other parts of a ship will be salvaged from the 300 or more hulls. Many of the gigantic turbines capable of producing 1400 horsepower, remain intact in the hulls and are said to be as good as new

HUNDREDS EMPLOYED

Although the plant of the Virginia Shipbuilding Company covers many acres of ground bordering on the Potomac River, and accessible by water from Norfolk, Hampton Roads and other southern ports, Mr. Barde has already employed more than 300 workmen to facilitate the dismantling of the vessels and the moving of the salvage, so that there will be no congestion of accumulated junk and salvage. There are hundreds of tons of iron, steel, copper and brass now lying on the wharves of the shipbuilding company's plant, awaiting shipment to junk markets, whose owners have already bought large quantities of the salvaged materials.

The main purpose of the salvage company in wrecking these vessels is to assist in the betterment of the industrial conditions in various sections of the country by inducing municipalities and industrial manufacturers to make use of the power units taken from the wooden ships. Owing to the large number of ships purchased from the government the salvage company is able to dispose of the salvage material at bargain prices, and owing to the fact that the plant is advantageously located on a waterway which is navigable as far as Norfolk, the cost of moving the material will be extremely low.

PSEUDO NOBLEMAN SENTENCED TO JAIL

[BY A. P. NIGHT WIRE.]

CHARLEVOIX (Mich.) Nov. 19. A. J. W. Greig, posing in numerous northern Michigan resort cities as the "Earl of Dunblane," sold residents and summer visitors alleged bogus securities to the amount of $90,000, was convicted by a jury in Circuit Court late last night on a charge of larceny by embezzlement.

CONGRESS SET FOR SESSION

House Takes Up Ship Bill First; Senate, Loan

President Plans Address Before Joint Session

Georgia Woman Appointee Seeking Seat

[BY A. P. NIGHT WIRE.]

WASHINGTON, Nov. 19.—Congress will meet at noon tomorrow in special session called by President Harding. With only two weeks remaining until the beginning of the regular December session it is expected to sit continually until adjournment sine die March 3.

Efforts to Mrs. W. H. Felton of Georgia, first woman Senator to obtain a seat in the Senate, for a day, promised unusual interest in the customary cut and dried opening routine. Whether she will be seated still remains a problem awaiting developments on the Senate floor. The "grand old lady of Georgia," was appointed by Gov. Hardwick to succeed the late Senator Watson.

Walter F. George, bearing his credentials and commission under his election on the 7th inst., arrived here today accompanied by Senator Harris, Democrat, of Georgia. He said he would not present himself in the Senate until after Mrs. Felton had an opportunity to claim the seat.

He plans to remain in a Senate cloak room pending the decision as to her status and not to claim his seat until Tuesday.

FAVOR GIVING SEAT

Vice-President Coolidge and Senate leaders were disposed today to seat Mrs. Felton by unanimous consent, but a single objection, it is said, probably would bar her. Leaders of both parties were said to agree that since Senator-elect George's election, she has had no legal right to be seated and could not receive mileage allowances or pay, but all appeared reluctant to prevent her from taking the oath of office.

There were reports, however, that Mr. Coolidge was being urged to avoid making a precedent, to rule against Mrs. Felton, should she present herself.

Neither the Senate nor House will plunge into work tomorrow. The Senate will adjourn out of respect to the late Senator Watson of Georgia and the House out of respect to Representative Noland of California, chairman of the Labor Committee, who died yesterday.

PRESIDENT TO SPEAK

President Harding is expected to address Congress in joint session Tuesday.

With the Senate in a quandary over Mrs. Felton's status, Mrs. Winifred Huck will be sworn in tomorrow as a member of the House. She was elected as Representative-at-large from Illinois to succeed her father, the late Representative E. Mason.

Both the Senate and House will come down to work after the President's address Tuesday, the House to fight over the ship subsidy bill, which leaders plan to bring to a vote November 28, and the Senate to take up unfinished and miscellaneous business of which the administration bill to lend $5,000,000 to Liberia has the right of way.

A large number of Presidential nominees are to be transmitted to the Senate early this term, with Supreme Court and Federal Reserve Board vacancies among the most important to be filled.

Scores of postmasters and other Federal officials are also to be named.

Social Leader Dead at Home in South Pasadena

Mrs. Lillian Dobbins Banks, widow of F. H. D. Banks, died yesterday at her home, 2001 Monterey Road, South Pasadena, following an illness of several weeks. She was socially prominent and a member of the long established Dobbins family of South Pasadena. Funeral services will be held from the residence tomorrow at 11 a.m. Interment will be private at San Gabriel.

She leaves her mother, Mrs. Carolyn H. Dobbins, two children, Carolyn and Dean; a sister, Mrs. Thaddeus Lowe, and a brother, Horace M. Dobbins.

LODGE ELECTION TONIGHT

The election of officers for the coming year for the Sons of St. George will be held this evening at the Moose Hall, 437 South Hill street. It will be the last meeting to be held at the Moose rooms, as new quarters have been taken in the Foresters' Building, Ninth and Olive streets.

CONDITIONS IMPROVING IN ENGLAND

Trade Revival and Return to Prosperity Shown by Published Figures

BY JOHN STEELE

[BY CABLE—EXCLUSIVE DISPATCH.]

LONDON, Nov. 19.—Remarkable figures, proving a revival in British trade and a return to prosperity, are published by the London Daily Express, which declares the slump is now definitely over.

London clearing banks increased loans to customers by $52,000,000 in October over September which is an infallible sign of increasing business activity. The postoffice income, which had been estimated as a deficit for the year of $22,000,000, already shows an increase of $11,000,000, although charges decreased. Customs receipts were $26,400,000 in excess of budget estimates. Income tax receipts went up $30,800,000 compared with the same period last year, although the budget estimated a drop of $386,400,000 for the year.

Unemployment is decreasing, the number of unemployed now being 1,300,000 compared with the 1,837,000 last February.

The shipping test also is good. Ships entered and cleared with cargo in British ports in the last ten months, 85,000,000 tons, or 25,000,000 tons more than last year.

The coal production of the last week is 5,500,000 tons, which is up to prewar records, and 1,113,000 men are now employed in the mines.

It is also announced that Richard Thomas, South Wales tin-plate makers, received an order for 150,000 boxes from the Standard Oil Company. This is the first important American order for Welsh plate.

Marcus Loew is Due to Arrive From New York

Marcus Loew, president of Metro Pictures Corporation, will arrive from New York this afternoon for a week's visit during which the Metro west coast studios' production plans for the coming year will be determined. Among announcements expected during Mr. Loew's stay are the renewing of contracts with present stars, the signing of new directors and stars and selection of stories on which they will work during 1923.

Mr. Loew will be asked the extent to which Charles M. Schwab, steel king, will interest himself in motion pictures. Mr. Schwab recently became a member of the Metro board of directors following his acquisition of a large block of stock.

Loew's State theater here and the Warfield in San Francisco, two of the 300 controlled by Mr. Loew, will be visited by the film magnate.

CARIBBEAN CRUISE
JANUARY 10, 1923
Pacific Coast, New Orleans, Havana, Panama, Costa Rica & Return.
BENNETT'S TRAVEL BUREAU Inc., 681 Market St., San Francisco.

Steamships

SOUTH AMERICA
Nothing in the whole Western World is of more absorbing interest to the traveler than the mysterious Inca ruins of Peru; no scenery excels in grandeur and beauty that of Chile's tremendous Andean Range; no words can picture the vastness of Argentina's plains, the gorgeous tropical verdure of Brasil's river basins.
TWO LUXURIOUS CRUISE-TOURS
S. S. "SANTA ANA" —Sailing January 25, Returning April 14
S. S. "SANTA ELISA" —Sailing February 8, Returning April 14
PANAMA CANAL, PERU, BOLIVIA, CHILE, THE ANDES, ARGENTINA, URUGUAY and BRASIL—Centennial Exposition at RIO DE JANEIRO—are included in the itinerary.
Literature and full information on request.
THOS. COOK & SON
313 S. Spring St., Alexandria Hotel Bldg., LOS ANGELES

THE QUICK AND COMFORTABLE WAY TO MEXICO AND CENTRAL AMERICA
Six new steel steamers, fastest in the service.
S.S. Colima—sailing Nov. 24th to La Paz, Guaymas, Mazatlan, San Blas, Manzanillo, Acapulco, Salina Cruz, San Jose de Guatemala, La Libertad, La Union, Acajutla, Corinto.
MEXICAN STATES LINE
Los Angeles General U.S. Agents
704 Pacific Electric Bldg.
Phone Main 8—Pico 3788.
Tickets at all agents.
Personally conducted tour to Mexico, 24 days. Sailing Dec. 16, returning Jan. 18, 1923, including all expenses. Visiting Vera Cruz, Mexico City, Cuernavaca, Guadalajara, Colima, Manzanillo, Mazatlan.
TRAVEL CLUB OF SOUTHERN CALIFORNIA
411 Chamber of Commerce Bldg.
Phone 12044.

"Empresses" sailing Vancouver, British Columbia, cancelled service. Japan 10 days. China 14 days. Manila 18 days. Full information and plan a journey ask about
Canadian Pacific
Steamships

Santa Fe
$6 San Diego
with Tijuana
just across the line
Ask any Santa Fe Agent
Geo. T. Gunnip, Div. Pass. Agt.
221 South Broadway
Phone Bdwy. 8240
or
Santa Fe Depot, Phone Main 8200
LOS ANGELES

Steamships
CATALINA
TWO DAYS
$10
ALL EXPENSE INCLUDED

Cheaper Than Staying at Home
NOW IS A BEAUTIFUL TIME TO GO
CATALINA
"The Magic Isle"
You will surely miss a wonderful experience if you fail to see California's beautiful Island Resort. Two-Day Trip includes Rail and Steamer fare Los Angeles to Avalon and return, luncheon, dinner, room for one night, breakfast, luncheon next day at Hotel St. Catherine and trip in Glass Bottom Boat over Submarine Gardens.
$10
DAILY SCHEDULE
Lv. P. E. Station, Los Angeles ... 8:00 a.m.
Lv. L. A. Harbor, Wilmington ... 8:30 a.m.
Ar. Avalon, Catalina Island ... 11:00 a.m.
Lv. Avalon ... 4:00 p.m.
Ar. L. A. Harbor ... 6:30 p.m.
Ar. Los Angeles, P. E. Sta. ... 7:00 p.m.
(Wilmington Transportation Co. reserves right to change boat schedule without notice.)
Catalina Island Ticket Offices
5th and Main Streets, Los Angeles
Main Entrance, Pacific Electric Bldg.
Phones Pico 86 or 10054
Pasadena—145 E. Colorado St., Phone P. 6-2
Long Beach—115 W. Ocean Ave., Phone L. B. 6
San Pedro—221 Beacon St., Phone San P. 7
Wilmington—Catalina Terminal, Wil. 60
"To All the World No Trip Like This"

FRAME NEW BONUS BILLS

Measures to Be Introduced in House Today Call for Financing by Tax on Beer and Wine

[EXCLUSIVE DISPATCH]

WASHINGTON, Nov. 19.—Two new soldiers' bonus bills will be introduced in the House tomorrow with provisions for financing them by taxes on beer, cider and wines. Representative John Phillip Hill, Maryland, will submit a bill providing that the bonus be financed by a 20 per cent tax on beer and cider containing not more than 2.75 per cent alcohol.

Representative Britten of Illinois will reintroduce the old bonus bill with the amendment for raising funds by a tax of $10 a barrel on domestic beer, $30 a barrel on imported beer, $10 a gallon on imported champagne, $5 a gallon on imported still wines and $2 a gallon on domestic wines.

HUGE REVENUE

"This nominal tax will raise $700,000,000 annually," said Representative Britten. "It will pay the bonus and pay off our entire national debt in twenty years."

The bill proposed by Representative Hill would provide for a strictly cash bonus to be paid in full to the soldiers within three years and payable on July 1, 1923, 1924 and 1925.

The compensation proposed in the measure, it is estimated, would require government expenditure of $1,500,000,000, which would demand a treasury outlay of $500,000,000 for each of the three years.

MODIFIES DRY ACT

"This bill would modify the Volstead Act," said Representative Hill, "by substituting 2.75 per cent for one-half of 1 per cent alcoholic content permitted. I do not include in this bill any local option feature which was contained in a measure I introduced previously, for the reason that Mr. Volstead officially has stated that cider containing 3 per cent of alcohol is not intoxicating and not prohibited under the Volstead Act, and because the passage of this bill in no way disturbs the dry laws of Kansas and States having similar prohibition laws to those of Kansas.

"This bill will permit 2.75 per cent beer, cider and fruit juices in New York, Maryland, Massachusetts, Illinois, Missouri and other States that want them. The figures I presented to the Ways and Means Committee of the House when I first introduced such a bill show that a 20 per cent tax on 2.75 per cent beer and cider will raise $500,000,000 a year on the prewar basis of beer consumed in the United States."

CUBANS TO SEEK BIDS ON BONDS

United States Approves Competitive Plan for Sale of Large Issue

[EXCLUSIVE DISPATCH.]

[Copyright, 1922, Public Ledger.]

WASHINGTON, Nov. 19.—The Cuban government is planning to ask for competitive bids on the $50,000,000 loan which has been authorized, and to which this government has given its approval. No information has been received here as to how many American banking concerns, or groups are prepared to bid on the loans but it is believed that three or four will take advantage of the opportunity offered to share in this transaction.

The final approval of the American government having been given to the making of the loan, all negotiations for consummating it are now going on in Havana.

The Cuban Secretary of State, Dr. Carlos Manuel De Cespedes, former minister here, is still in Washington. He expects to call at the White House next week to say farewell to President Harding and then start back to Cuba before the end of the month.

ENVOY TRANSFERRED

[BY CABLE—EXCLUSIVE DISPATCH]

MADRID, Nov. 19.—The San Salvador Charge D'Affaires at Madrid, Ismael Ismael Funes, will be transferred to Washington to act in the same capacity.

Cheaper Than Staying at Home
NOW IS A BEAUTIFUL TIME TO GO
CATALINA
"The Magic Isle"
You will surely miss a wonderful experience if you fail to see California's beautiful Island Resort. Two-Day Trip includes Rail and Steamer fare Los Angeles to Avalon and return, luncheon, dinner, room for one night, breakfast, luncheon next day at Hotel St. Catherine and trip in Glass Bottom Boat over Submarine Gardens.
$10
DAILY SCHEDULE
Lv. P. E. Station, Los Angeles ... 8:00 a.m.
Lv. L. A. Harbor, Wilmington ... 8:30 a.m.
Ar. Avalon, Catalina Island ... 11:00 a.m.
Lv. Avalon ... 4:00 p.m.
Ar. L. A. Harbor ... 6:30 p.m.
Ar. Los Angeles, P. E. Sta. ... 7:00 p.m.
(Wilmington Transportation Co. reserves right to change boat schedule without notice.)
Catalina Island Ticket Offices
5th and Main Streets, Los Angeles
Main Entrance, Pacific Electric Bldg.
Phones Pico 86 or 10054
Pasadena—145 E. Colorado St., Phone P. 6-2
Long Beach—115 W. Ocean Ave., Phone L. B. 6
San Pedro—221 Beacon St., Phone San P. 7
Wilmington—Catalina Terminal, Wil. 60
"To All the World No Trip Like This"

ONE that will be enjoyed every day in the year for years to come. The many fine features found in this instrument, more notably the reproducing diaphragm and the tone chamber, have merited for the

Starr Phonograph

added approval from the world's greatest musicians. There is a "difference in the Tone" which will surprise and delight you. A small deposit will enable you to select any instrument NOW and have delivery made on Christmas day. And our Terms of Payment have been arranged to suit your convenience. It does not necessarily obligate you to make a demonstration.

The MATHEWS paint man

to his neighbor—

"Xmas time about here—time to brighten up the walls, floors and woodwork of your home—

"No, I know, you've been talking about doing it in the Spring, but why wait—why not enjoy the cheer of bright, fresh wall coverings—and a new wood finish all around—now? It's during the dull winter days, you know, that you and the family will most appreciate it.

"And then certainly you couldn't give the family or yourself a better Xmas gift. It will provide that festive atmosphere—that means so much at Holiday time.

"Run down to the Mathews Store, select what you like in the way of wall paper—from Mathews' beautifully complete stock—have it put on—by your painter—or, if you're handy with a brush, give the floors a new coat or two of paint or varnish—and enamel, stain or varnish the woodwork. What a wonderful change it will make! Then during the Holidays you'll come over and tell me how glad you are that you followed my suggestion."

Good advice, we thought, so are passing it on to you.

Mathews Stores are completely equipped and stocked to meet your every requirement for interior or exterior painting.

MATHEWS PAINT

LOS ANGELES

219-21 So. Los Angeles St.

Phones Main 1025-11025

Phoenix

HERBALIST

HERBS CO., Inc.

Windsor Square

Wilshire's Highest Class — Lowest Priced Residence Property.

R. A. ROWAN & CO.

800 Title Insurance Bldg.

LAW TO FIGHT I.W.W. LEADERS

Prosecutor of Fresno County Ready for Action

Prohibitionists Plan Active Campaign

Federal Agent Investigates Physicians' Activities

FRESNO, Nov. 19.—With attempts by I. W. W. members to invade the laboring ranks of the Southern California Edison Company, at Big Creek threatened, District Attorney B. W. Gearhart declared yesterday morning that he was prepared to cause arrests and prosecute, if overt acts or sabotage were committed.

According to advices from Chicago phalanxes of "Wobblies" are ordered to go to Big Creek, mingle with the laborers and mix in the trouble. The general executive committee of the Industrial Workers of the World is now in session at Chicago, and has issued orders to that effect.

TO ENFORCE WRIGHT LAW

With State "wet forces" mustering for an anti-Wright Act drive, a move on Fresno county "dry forces" was made yesterday for the purpose of organizing a "citizens' law and order" committee throughout the county for the purpose of compelling enforcement when the Wright Act goes into effect.

A general move in the seven San Joaquin Valley counties by "dry" leaders is now under way for the purpose of organizing workers to keep trace of all bootleg activities and to compel local officials to enforce the provisions of the new law.

CHECK ON DOCTORS

Four Fresno physicians were called before Federal authorities yesterday, with indications of possible revocation of permit privileges, while a search was started for drug stores which may be involved in illegal sale of liquors.

This followed the arrival here yesterday morning of William J. Gloria, Federal prohibition director for California, to hold private hearings of physicians suspected of indiscriminately issuing prescriptions for alcoholic beverages as medicine.

One druggist at Taft was brought before Gloria and his activities investigated.

IS SNOW-BOUND

With their president "snowed in" on his Sierra cattle ranch, the Fresno branch of the California Cattlemen's Association met here to discuss cattle industry development of the San Joaquin Valley and marketing prospects for next year.

Thomas Ockenaen, president, was unable to leave his ranch because of heavy falls of snow blocking the roads. W. O. Blasingame, county secretary, presided in his absence.

EDUCATION WEEK IS SET FOR DECEMBER

DATES ARE PROCLAIMED BY PRESIDENT HARDING IN STATEMENT

[BY A. P. NIGHT WIRE.]

WASHINGTON, Nov. 19.—President Harding in a proclamation made public today at the White House sets aside the week of December 3 to 9 as American Education Week. He recommends to national, State and local authorities that they give their cordial support and co-operation, also calls upon parents to enlist themselves in behalf of closer understanding between the school and the home. The text of the proclamation follows:

"The ideals of democratic governments and democratci education were planted simultaneously in our country. The fathers rightfully believed that only a people trained to vision of public needs and duties could develop and maintain the institutions of popular government. The system of universal education established in the beginning has developed with the country and become one of the characteristic features of our life.

"In it we have laid the foundation of that system of American culture which has enabled us to absorb and assimilate millions who have come to us from many countries, bringing the traditions of widely varying institutions.

"In order that we may keep in mind the need constantly to improve our educational system, it is proposed that the week of December 3-9 inclusive, be set aside for special observance as American Education Week. It is recommended to the governors of the states that they co-operate with the educational and civil authorities of their commonwealths to make the week a period of revival of interest in the broad work of national education."

BOISE AGREES TO "MAIN LINE" PACT

IDAHO CAPITAL ACCEPTS OFFER OF RAILROAD FOR NEW SPUR

[BY A. P. DAY WIRE.]

BOISE, Idaho, Nov. 19.—Twenty-two years of almost continuous effort to "bring the main line to Boise" ended in conditional victory yesterday when Boise accepted the offer of the Oregon Short Line to build a railroad link from Orchard to the capital city.

The railroad company will spend approximately $3,200,000 in and near Boise to comply with its end of the contract. It will build a new passenger station as well as twenty-seven miles of new trackage, with bridges and a tunnel, and will enlarge its freight terminal facilities in Boise.

The citizens will provide, under their end of the agreement, the so-called "citizens' right of way" and a new right of way from the junction at Orchard to Perkins, where the new link will meet the present Boise-Nampa line. They will also place in trust a fund sufficient to guarantee the Short line against extra tax expense should the taxes on the new construction exceed $1000 a mile during the next twenty-five years.

To this end, it is proposed that the citizens raise approximately $400,000 of which $325,000 will be in the nature of an investment in securities, the income from which will be paid the donors in case the taxes do not exceed $1000 a mile.

Nearly Dies From Exposure

[EXCLUSIVE DISPATCH.]

DETROIT, Nov. 19.—Stricken with paralysis, while hunting in a field two miles from Pontiac, Townsend Drew, 72 years old, of Pontiac, spent the whole night trying to crawl to a road where he could attract attention of passersby. He was found today, his hands mangled and bleeding from his strenuous efforts and nearly dead from cold and exposure.

CHILD MAIL ROBBER IS HELD TO GRAND JURY

[BY A. P. NIGHT WIRE.]

CEDAR RAPIDS, Iowa, Nov. 19. Russel Johnson, 12-year-old mail robber, who last night confessed to stealing packages of letters from wagons in an effort to get money, was yesterday held to the grand jury under $1000 bail, which was furnished.

He told authorities he got no money, but had burned about $5000 in checks after the theft.

The Wealth of HAND TAILORING *in* STEIN-BLOCH CLOTHES *Makes Their* RICH STYLE *Stay With Them*

Get Both Suit and Overcoat at the Same Time, and Know the Genuine Satisfaction that Comes with Having All Your Clothes Good Clothes, Bought Well and Reasonably.

Stein-Bloch Smart Clothes

Suits and Overcoats

THE SUITS are as fine as the Overcoats—the Overcoats are as fine as the Suits—which is about the strongest commendation that can be given either.

¶ When you buy Stein-Bloch clothes you get what you pay for in liberal quantity. You get Fit, Tailor-Work, Style-Elegance, Long and Honorable Service and the Lasting Satisfaction and Self-Confidence that come with Knowing You're Correctly Clothed.

¶ For all this you pay no more than usually is asked for clothes of the common-place.

Stein-Bloch Overcoats $45 to $85

Stein-Bloch Suits $35 to $65

Harris & Frank

STEIN-BLOCH SMART CLOTHES

437-443 SPRING NORTH OF 5TH

VALUE IS THE SOMETHING YOU GET, NOT THE SUM YOU PAY

BALDNESS

WE GROW HAIR

Baldness is Needless

Proven beyond a doubt. Over 1000 bald heads have been most successfully regrown with a luxurious growth of real hair in the past 12 months. The Thomas' scientific process of scalp treatments positively grows hair on bald heads. New hair from 4 to 8 treatments.

Legal Guarantee

We tender a legal Money Back Guarantee to grow new hair on bald heads or spots where hair formerly grew, or money back.

Our Scientific Process

Positively prevents Dandruff, Itching Scalp and Falling Hair. Why not a permanent relief?

Treatments Administered Only at Our Offices.

EXAMINATION FREE

E. J. KRIESIEN — Men's Hair and Scalp Specialist

Hours: 9 to 5:30; Monday, Wednesday and Friday, 9 to 9

Room 619 Broadway Central Bldg.,

434 SOUTH BROADWAY

Offices: 300 Garrick Bldg., Chicago; 502 Detroit Bank Bldg., Detroit, Mich.

Brock & Company

See How Gems Are Mounted

A surpassingly brilliant display of gem-set pieces will be shown at the Brock and Company—

JEWEL SHOW

As a feature of your visit to the Show you will be conducted through our shops, occupying the entire fourth floor, where the exquisite creations exclusive with Brock and Company are executed.

During the period of our Jewel Show, Tuesday, Wednesday and Thursday of this week, the store will open at 10:00 a.m. and close at 9:00 p.m. Music will be furnished by Pasquale de Nubila Quintette and Organ each afternoon and evening.

Visitors Welcome.

Brock & Company

515 West Seventh Street

—Between Olive and Grand—

The House of Jewel Shops

Are you protecting your throat?

DO you realize that the throat is infection's direct route to the system, that it is the gate-way to seven passages entering head, lungs and stomach?

Destroy the disease germs before they have a chance to develop. Carry the *germ-killing throat tablet* with you.

Formamint dissolves slowly and releases a potent, yet harmless germicide that mixes with the saliva and thus carries its disinfecting action into every tiny fold and crevice of the throat and lungs.

Formamint

GERM-KILLING THROAT TABLETS

SAMPLES:

To acquaint you with Formamint we will send a trial Tube on receipt of 4c in stamps to defray mailing cost. Address The Bauer Chemical Co., 113 W. 18th St., N.Y.C.

Wall Paper

See "Miscellaneous For Sale" columns in today's want-ad section of THE TIMES.

EXECUTE COUP IN PEKING

Chinese Cabinet Removed Following Finance Minister's Arrest on Bribery Charge

[BY CABLE—EXCLUSIVE DISPATCH.]

PEKING, Nov. 19.—Peking is in the throes of a new coup d'etat tonight, following the arrest of Finance Minister Lo Wen-Kan on a bribery charge, who refused bail offered by Premier Wang Chung-Hui and is remaining in jail.

The Cabinet has been suddenly removed on orders of President Li Yuan-Hung, while Feng Yu-Hsing's Christian troops will enter the city tonight to enforce virtual martial law. Dr. W. W. Yuen will assume the premiership with Dr. Chanting Twang, the present head of the Shantung redemption commission, as Foreign Minister and Chang Yaot Seng as Minister of Justice. The other members will be retained, excepting the finance minister, which office will be unfilled.

BRIBERY CHARGED

Minister Lo is accused of accepting a bribe of $352,000 in connection with an effort to revive a $26,400,000 loan which had been authorized before the World War through German capitalists for steamship lines. About $4,400,000 had been paid over when China entered the war, when the loan lapsed.

On October 4 the Cabinet took up the question of this loan, wherein the finance minister now is accused by Tsao Jui and the Tien-Tsin party of accepting the bribe, it being alleged that the check passed through the Bank of India and Australia.

PRESIDENT CONVINCED

As far as can be learned tonight, the Tien-Tsin group has convinced President Li Yuan-Hung of Lo's guilt and the Cabinet's knowledge thereof, whereupon the President authorized the arrest when the speakers of both houses of Parliament indorsed the charges made by the Tien-Tsin group.

Premier Wang is inaccessible tonight, as are all the others, each having sought secret hiding places, not knowing that the coup is being pulled.

Tonight the dramatic entry of Gen. Feng's troops into Peking explains his transfer here. Dr. Yen, Dr. Chenting Wang and Gen. Feng, all Christians, are adding to the significance of the crisis, creating fear that a charge of foreign domination will be raised by the ousted party. The situation is so chaotic tonight that it is impossible properly to estimate the situation.

GUARANTEES REFUSED

[BY CABLE AND ASSOCIATED PRESS.]

PEKING, Nov. 19.—Premier Wang Chung-Hui and Foreign Minister Wellington Koo both went to police headquarters and offered their personal guarantees for the accused finance minister's appearance when needed, but these were refused and Lo Wen-Kan was held behind the bars.

President Li Yuan-Hung is said to have telephoned the police to come and get the warrant for Lo's arrest. Hwang Ti-Lien, director of the Treasury Department, who was with Lo Wen-Ken when the latter was arrested, also was taken to police headquarters, but whether he is actually under arrest is not definitely known.

The President, it is said, was induced to request Lo's arrest by Wu Ching-Liang, speaker of the House of Representatives, and Chang Po-Lieh, vice-speaker, who produced documents, some of them alleged to have been forged, purporting to implicate Lo as party to the receipt of the 100 pounds sterling in connection with the loan flotation.

SEALS FORGED

It is alleged the loan was to have been put through the Sino-Italian Bank. After the outbreak of the World War, China is reported to have demanded cancellation of a contract for the purchase of steamships, which was an adjunct of the loan proposal. Out of the subsequent negotiations there grew the final contract for loan of 6,000,000 pounds sterling. Speaker Wu is said to have obtained a copy of a receipt bearing Lo Wen-Kan's signature for the commission on the loan together with a copy of the contract. It is alleged this receipt carried the seal of finance ministry and those of the President of the Cabinet, all of which, it is alleged, are forged.

HONOR FORMER ISLAND HEAD

Philippine Flags Fly at Half Mast for Gen. Luke Wright

[BY CABLE AND ASSOCIATED PRESS.]

MANILA (P. I.) Nov. 19.—All flags on Philippine government buildings flew at half mast today by order of Gov.-Gen. Wood, following receipt of word from Memphis, Tenn., of the death of Gen. Luke Wright. Gen. Wright at one time served as Governor-General of the islands.

EUROPEANS SAIL TO ATTEND DRY PARLEY

ADVOCATES OPPOSE "UTOPIAN" PLAN TO CURB FRENCH CONSUMPTION

[BY CABLE—EXCLUSIVE DISPATCH.]
[Copyright, 1923, Public Ledger.]

CHERBOURG, Nov. 19.—Dr. Herood of Lausanne, director of the International Bureau Against Alcohol, and Gustave Cauvin, chief of the popular Anti-Alcoholic Leagues of France, have sailed on the Empress of Britain for Toronto where they will join the delegates of eighty nations at the international anti-alcoholic convention.

M. Cauvin declared he would urge the Americans and Canadians not to support the bone-dry regime which is considered rather Utopian in France, but will suggest that the countries impose prohibition by degrees in popularizing non-alcoholic beverages.

He said Switzerland offers a good example in making de-alcoholized wines. He added that the world must cultivate more wheat and fewer grapes. He will visit the United States after the Toronto meeting to solicit the moral aid of Americans in the cause of anti-alcoholism in France.

EXTEND POISON CASE NET

State Investigators Gather New Evidence; Twenty Persons Now Involved

[EXCLUSIVE DISPATCH]

CHICAGO, Nov. 19.—Twenty persons, fourteen dead and six living, are now involved in the "lady Bluebeard" poison conspiracy.

Two more women are in custody and the State's investigators worked far into the night on new evidence against Mrs. Tillie Klimek and her cousin, Mrs. Nellie Sturmer-Koulik. Mrs. Koslowski and her daughter, Mrs. Nick Micke, are the latest to fall into the police net. Mrs. Koslowski is a sister of Mrs. Sturmer-Koulik, and she is also a cousin of Mrs. Klimek, who is believed to be the brains and high priestess of the poison clique.

Mrs. Koslowski and her daugher are held in connection with the poisoning of the latter's husband, Nick Micke. Both maintain their innocence, but while alone in the office of a detective sergeant, Mrs. Koslowski was heard to remark to her daughter:

"I hope Micke dies. I hate him. I hope the hand of God takes him down this night."

Mrs. Koslowski is said to have told her daughter that Micke would be dead within a year. That was shortly after their marriage. The two women had secretly taken out a $1000 insurance policy on him, payable to Mrs. Koslowski.

The State says Mrs. Klimek did not confine her activities to humans alone. A neighbor's dog, which howled dismally on the night her second husband died and which kept up the howling when her present husband was supposed to be dying, was killed by arsenical poisoning. Mrs. Klimek had objected violently to the dog's noise and when the neighbor would not dispose of the animal, she is supposed to have administered the poison.

Additional relatives of the four women were brought in today and questioned at length and the prosecutor says he has built up a case against Mrs. Klimek and Mrs. Sturmer-Koulik. He will go before the grand jury and ask indictments for murder in the first degree.

SOLDIERS' FUND SHORT

[EXCLUSIVE DISPATCH.]

DETROIT, Nov. 19.—If the 20,000 or more Michigan veterans of the World War who are still to receive their State bonuses are to be paid, the funds will have to be supplied by the 1923 Legislature. It is estimated that the bonus fund, which amounted to more than $30,000,000 from the sale of bonds and premiums, will fall $500,000 short of paying all claims.

TAX CUT DENIED

[EXCLUSIVE DISPATCH.]

DENVER, Nov. 19.—The Great Western Sugar Company's plea for a $4,480,000 cut in tax valuation has been denied, and the company must pay on a valuation of $13,480,000 on its factories in Weld, Larimer, Boulder and Logan counties.

COMMUNITY FUND ASKED

[EXCLUSIVE DISPATCH.]

MINNEAPOLIS, Nov. 19.—Minneapolis will be asked to give $1,301,874 in the community fund campaign for 1923, which opens Monday.

WATCHES BY JAIL GATES FOR SISTER

Annie MacSwiney Keeps Her Post Outside Cell Where Mary Starves

BY PAUL WILLIAMS
[BY CABLE—EXCLUSIVE DISPATCH.]

DUBLIN, Nov. 19.—Wrapped in a blanket, Annie MacSwiney sits tonight in a great chair outside of Mount Joy Prison vowing [illegible] to leave until her hunger-striking sister, Mary, is released. Upon the paving beside her is a bare mattress for a few hours' fitful sleep when her benumbed body becomes overcome with weakness. With her constantly are a number of women with sons or husbands imprisoned. With their present morale they hope to give Annie MacSwiney strength in her determination to continue the demonstration until the end.

During the day the watcher tried to enter the prison every time the gates swung on the hinges, but soldiers barred the way. She appealed emotionally to a priest to go inside. He listened attentively and then knocked at the gate. When it opened a few inches she rushed forward and attempted to force her way through, but the guard closed it. The priest went the way he had come. This is the fifteenth day of Mary MacSwiney's hunger-strike, and from prison officials it is learned there is no appreciable change in her condition.

The trial of Erskine Childers ended yesterday and without attempting to forecast the finding of the military court, none would be surprised should be stand before a firing squad Monday morning. It is understood the charge against him was confined to the possession of the pistol he had when arrested. Four men were shot yesterday for this offense.

NICKEL LOAF AGAIN

[EXCLUSIVE DISPATCH.]

INDIANAPOLIS, Nov. 19.—For the first time since the war, bread is selling in Monticello for five cents a loaf. A local bakery has announced a cut in price for a pound loaf from 8 to 5 cents.

Auctions Today

Los Angeles Auctioneers' Association Official Bulletin

NOTICE!

When you consider selling or buying, at auction; consider the ability, sincereness and integrity of such auctioneers as are conducting today's sales. When you see it in this Bulletin, it sells the same day.

AUCTION DELUXE TODAY, 10 A.M.

1034-38 So. Figueroa St.
—West 11th Car—

Magnificent living room suits and excellent furnishings. For more detailed description see display ad on this page.

LEWIS H. HART
Los Angeles' Progressive Auctioneer, 615-34

AUCTION TODAY

2 p. m. and 7 p. m.

A. H. WEIL

Sells wonderful collection of Persian and Chinese rugs, objects of art, imported dinner ware, Italian marble. Closing out without reserve.

OUR AMBASSADOR ART SHOP
Moved for convenience of sale.
BERRY'S, INC. 7th and Flower

Auction Today, 10 A.M.

Beautiful Bungalow and Furnishings
1140 N. Brand Blvd.
Glendale
Furnishings complete to be sold piece by piece.

Take N. Glendale car—off at La Mirada. Drive out Los Feliz or San Fernando Road to Glendale Blvd.—North to property.

C. H. O'CONNOR & SON, Auctioneers
626 Pantages Bldg. (Where 7th Crosses Hill)

Rare Hollywood Real Estate Auction

1803 Morgan Place — 2 Blocks West of Western Ave.
Hollywood Blvd. Car to Morgan Place, Walk 1½ Blocks North
11 a.m., Tomorrow, Nov. 21st, 11 a.m.

9 ROOMS 2 BATHS Every Convenience	LOT 100x200	HOLLYWOOD'S MOST CHOICE LOCATION

AS AN INVESTMENT—THE FINEST LOCATION IN HOLLYWOOD FOR A HIGH CLASS BUNGALOW COURT OR APARTMENT-HOUSE.
AS A RESIDENCE—ALL THE HEART COULD DESIRE.

LOWER FLOOR ARRANGEMENT: Reception Hall, Music Room, Living-room, Dining-room, large Kitchen, Butler's Pantry, Maid's Room and Lavatory, Enclosed Rear Porch. Hardwood Floors.

UPPER FLOOR ARRANGEMENT: Four delightful, sunny bedrooms, with large closets, 2 Baths, Screened Sleeping Porch.

Beautiful Front Lawn. Rear Lawn with abundance of Fruits and Flowers, 2-story Garage, commodious cement basement with inner and outer entrances, Hot-water Heating System, Unit Furnace.

Mr. Hamilton's business interests call him to Philadelphia permanently—he has therefore commissioned us to sell his beautiful home. WE HAVE ARRANGED TO SELL THIS EXCELLENT PROPERTY ON MOST REASONABLE TERMS. For any further desired information, call our offices. DO NOT FAIL TO ATTEND THIS SALE ON TUESDAY, NOVEMBER 21st, 11 A.M.

HOME OPEN FOR INSPECTION TODAY, 10 A.M. TO 5 P.M.

Real Estate Auction

"A TIP FOR THE IMMEDIATE FUTURE"
Two-Story Apartment—On Corner Lot
14 Rooms, Excellent Income, 4 Apartments
1241 and 1243 West 2nd Street (Corner Bixel St.)
TAKE PACIFIC ELECTRIC SECOND STREET CARS WEST
11 a.m., Wednesday, Nov. 22, 11 a.m.

Aside from the salient fact that this property is a steady income producer, the "IMMEDIATE FUTURE" POSSIBILITIES ARE UNLIMITED.

4 BLOCKS FROM 2ND STREET TUNNEL	2 BLOCKS FROM Pacific Electric TUNNEL

4 BLOCKS FROM $1,500,000 HIGH SCHOOL TO BE ERECTED

The wide-awake investor will be quick to realize the "IMMEDIATE FUTURE" of this very excellent property. Drive out and see the opportunity for [illegible] speculative investment—you'll be sure then to attend the sale. [illegible] REASONABLE TERMS. Phone our offices for further information.

KEMP AND BALL, Auctioneers
168 AND 164 WEST PICO ST. 820048
"FOR SATISFACTORY SERVICE AND BEST RESULTS"

Just the Place You Have Been Looking For!

Near Car Line
Go Out Today and Inspect It.
To Be Sold at AUCTION
Tuesday, November 21st
10 A.M.
762 E. 48th Street

This will make you a dandy home. Has 5 large rooms, 2 [illegible] rooms, garage, nice lawn, flowers, shrubs, etc.

Drive out So. San Pedro St. to 48th, turn East 1½ blocks to property, or take Western Ave. car to 46th and south to Bale, and walk one block East to property.

Open for inspection today, 1 to 5

C. H. O'CONNOR & SON
AUCTIONEERS
626 Pantages Building Phone 820451

Tomorrow, Nov. 21st, 10:30 a.m.

Income Property Auction

Unrestricted Lot, 58x135
Improved With 8-Room House
1314 W. 36th Place

Open for inspection. Investigate this today. Near four car lines.

Being S. W. corner of Raymond Ave. and 36th Place. Lot suitable for stores, flats, Etc.

How to Reach: Take Vermont car to 36th Place; walk west to property.

A. H. WEIL
AUCTIONEER
203 Union Oil Bldg. Phone 11528

AUCTION DE LUXE TODAY, 10 A. M.

AT 1034-38 SO. FIGUEROA ST.
TAKE WEST 11TH ST. CAR
HIGH GRADE FURNISHINGS

Among the Furnishings are:

A magnificent 5-piece living-room set, beautifully upholstered in Mohair, this set originally cost $650; also two other beautiful Mohair living-room sets, Mahogany davenport tables, Mahogany library tables, Victrolas and talking machines, several beautiful floor lamps with silk shades, wall mirrors, several odd overstuffed and Mahogany chairs and rockers, Period dining-room suites in Walnut, Mohair and Mahogany, comprised of tables, china closet, serving table and chairs. Walnut and Ivory bedroom sets, consisting of eight and ten pieces, also odd beds, dressers, chiffoniers and dressing tables in Mahogany, Birdseye Maple and Ivory. A large assortment of rugs in small sizes, including Anglo-Persian, Wilton and Body Brussels. White enamel side-oven gas range, refrigerators, kitchen cabinets and many other articles of interest. Sale will continue during the entire day. Luncheon will be served to my patrons and guests.

"Luxurious" AUCTION

Elegant Furnishings and Real Estate

TUESDAY, NOV. 21ST, 10 A.M.
At 5141 Mesa Drive

Take Grand Avenue car to 52nd and Mesa Drive. Autos drive out Vernon Avenue.

The furnishings to be offered for sale in this home are new, this home having just been furnished. They are comprised of the finest that money can buy and will appeal to those looking for the newest and latest creations of master craftsmanship. Besides the magnificent furnishings and rugs mentioned below there are lamps, mirrors, imported bric-a-brac, pictures, and many articles of interest. The home itself is magnificent in every detail and must be seen to be appreciated. LEWIS S. HART.

Furniture will be sold beginning 10 A.M. Real Estate will be sold at 12 noon

Attend This Sale—You Will Be Repaid

LUXURIOUS FURNISHINGS INCLUDE

Brown Mahogany Console phonograph, elegant three-piece Mohair living-room suite beautifully upholstered with hand-carved polychrome frame; Solid Mahogany davenport table, console table and mirror, Mahogany rockers and chairs, Mahogany smoking stand, end tables, taboerettes. Polychrome floor and bridge lamps, mantel and wall mirrors. Beautiful Oriental rugs, also domestic rugs. Magnificent 9-piece solid Mahogany dining-room suites, chairs upholstered in hair cloth, imported bric-a-brac and chinaware including Haviland. Palmtrees. Seven-piece American Walnut bedroom suite with full vanity dresser, ivory enamel bedroom suite. All-over gray enamel gas range, etc., etc.

REAL ESTATE

This magnificent home is situated high and overlooks the entire city; there is a beautiful mountain view. The home is on the widest street of Los Angeles, the entire district is highly restricted, making it ideal for a home. It is within a few blocks of the Angeles Vista Golf Links.

A FEW OF MANY GOOD FEATURES

Lot 75x160.
Large living-room 22x14.
Dining-room.
Three bedrooms and maid's room.
Tiled bathroom.
Two linen presses.
Potter Radiators.
Hardwood floors throughout.
Every room papered.

Maid's bathroom. Large kitchen with tiled drainboards. Living and dining rooms finished in solid Mahogany. Sprinkling system over entire grounds. Large double garage with cement driveway and room to make a complete turn.
TERMS OF SALE: About $10000.00 cash, balance on terms to suit purchaser, or mortgage at 7% per annum for any balance there might be.

APPRAISED VALUE OF THIS PROPERTY IS $20,000.
IT WILL BE SOLD TO THE HIGHEST BIDDER.

LUNCHEON WILL BE SERVED TO MY PATRONS AND GUESTS.

LUXURIOUS AUCTION

Wednesday, Nov. 22, 9:30 A.M., At 900 So. St. Andrews Place

THE ELEGANT FURNISHINGS INCLUDE
STEINWAY BABY GRAND PIANO AND EDISON DIAMOND DISC.

Three-piece living-room set upholstered in silk Mohair, Mahogany davenport table, end tables, smoking stands. Beautiful mirrors, lamps. Magnificent Queen Anne dining-room suite, comprised of oblong table, sideboard, serving table and six beautiful upholstered chairs. 9x12 KERMANSHAH rug, 9x12 CHINESE rug, small Oriental rugs, 8x10, 9x12 Wilton rugs. A large assortment of beautiful china and glassware, bric-a-brac, paintings, bedding; elegant Walnut bedroom suite, including twin beds and large vanity dresser; gray enameled bedroom suite and other bedroom furniture. Refrigerator, kitchen utensils and many other articles of interest.

Sale continues during the entire day. Luncheon will be served to my patrons and guests.

Cut these Ads for Reference—they will not appear again.

Lewis S. Hart
Los Angeles' Leading Auctioneer
615-34

Sale Positive, Regardless of Weather Condition.

SUNSHINE GROVE

J. FRANK BOWEN, PROP.

Ontario's Prize Forty ACRE ORANGE GROVE

Ten thousand box dividend hanging on trees ready to be picked. A GROVE BOUND TO CARRY ITSELF AT A HANDSOME RATE OF INTEREST.
IT'S A BANK ROLL FOR SUBDIVISION
Located adjacent to CHAFFEY HIGH SCHOOL. Between EUCLID—SAN ANTONIO—4th and 5th Streets.

ONTARIO
Auction Tomorrow, Tuesday, at 2 p.m.

This is beyond a doubt the finest orange grove in this or any other vicinity.
SOIL—Sandy loam—none better—free from rocks

WATER

Abundance of water—FAIRBANKS-MORSE 60-H.P. PUMPING PLANT run by Gas—Pomona pump head—35-in. steady flow the year 'round. 8-in. underground pure line—stand to each row—

IMPROVEMENTS

6-room modern house—big barn—galvanized iron pump-house, etc.

A Wonderful Property—A Wonderful Opportunity for a Wide-Awake Man. Crop—Conservatively Valued at $16,000—Goes With Grove.

All equipment to be sold piece by piece following sale of grove. 1920 Dodge [illegible] new Fordson tractor (used only 4 months)—tractor implements—spraying machine—cultivators, etc., etc.

INVESTIGATE THIS GROVE — TERMS: Cash or Half Cash

See foreman—Mr. Elliott—on the property or call our office. Bdwy. 1055.

Drive out main boulevard through Pomona to Euclid Ave.—main street in Ontario—turn north to 4th or 5th Street—West to property.

C. H. O'CONNOR & SON, AUCTIONEERS
626 Pantages Bldg, (7th and Hill, L. A.)

DON'T OVERLOOK THIS BET

At
AUCTION
Wednesday
Nov. 22nd
11 A.M.

One of the Attractive and Spacious Living Rooms

Palatial Home
Suitable for
Fine Cafe or Sanatorium

Splendidly constructed concrete residence, tile roof, Sixteen unusually attractive rooms, patio, High sightly location. Lot about 170 feet on Venice Blvd. and about 600 feet on [illegible] located about 700 ft. from Pacific Electric tracks. Drive out Washington St. to Goldwyn Studio Blvd., west on Venice Blvd. to property, or take P. E. Venice short line car, off at [illegible] AT HAND SALE PREPARED TO BUY. TERMS HALF CASH.

C. H. O'CONNOR & SON, AUCTIONEERS
626 Pantages Bldg. (Where 7th Crosses Hill)

Trimmin's on the Knee "In" for Flapp

[illegible] BALTIMORE, [illegible].—The blue-eyed, bobbed, red-haired flapper has hit upon a new decoration. She has just had tattoo fad is spreading among the flappers. There professional tattooer in who declares he is kept busy butterfly designs on dimples.

The butterfly-on-the-knee new departure, says the Her predicts a surprise bathing beaches when the season opens.

But the solitary [illegible] of 'em, startling as it may to some, is accepted by Agnes Kelley. She is body completely covered with signs. When the job is one will be one of the world's women who are fully [illegible]

Today
Official Bulletin

Auction Today, 2 P.M.
Handsome Bungalows and Summer Homes
508 Alta Ave.
Palisades Dist. Santa Monica
Furnishings complete to be sold piece by piece. Also 1920 Hup Motor Sedan.
Drive out Wilshire to Comstock Ave., Santa Monica, North to Alta Ave., E. E. car at Ball St. Signs on property.
SON, Auctioneers
7th Crossing Hill)

AUCTION
Today, 10 A.M.
2526 South Main St.
Corner Adams.
Good Furniture of Several Parlor suites, Phonographs, Lamps, Mahogany and other Bedroom sets; New Springs, Mattresses, Gas ranges, Mahogany Dressers, Beds, Bedding, Rugs, Linoleums, Dishes, Cooking ware, Ford" and "Reo" Touring American Auction and Commission Co.
E. C. Hill, Auctioneer

ROVE
P.
Forty
ROVE
A GROVE BOUND
LED—SAN ANTONIO
other vicinity.
PLANT run by City underground pres-
r a Wide-Awake es With Grove.
1920 Dodge truck—spraying machine
or Half Cash
Delvy. 1918.
UCTIONEERS
820451
IS BET!
Half Way Between
VENICE AND LOS ANGELES
On Two Main Traveled Roads
Corner Venice and Sawtelle Boulevard
One of the Cool Inviting Porches and
m
[illegible] rooms, sunny porches, [illegible] on Sawtelle Blvd. north to [illegible] Sawtelle Blvd. as [illegible]
CTIONEERS
820451

PAUMIE-COOK CO.
INCORPORATED
Cleaners & Dyers
Formerly
EDWARD CLEANING & DYEING WORKS
1096-98 W. Washington Street
Los Angeles
Mail orders given out-of-town orders. Our prompt, dependable parcel post service throughout Southern California. Write for information. Same charges on all work sent to us by parcel post.

Our new departure
It's an old established firm!
For the ONE WEEK of NOV 20th to 25th
We will
Pay-dean
Cal press
Men's Suits
O'Coats for
$1
This one-week offer is made to introduce our [illegible] new "DeLaval" cleaning equipment [illegible]—and to familiarize more of the [illegible] with the unusually high standard of work Paumie-Cook Cleaning and Dyeing Company's regular patrons have enjoyed for years.

Double gain for our new friends
If you are not acquainted with Paumie-Cook quality, the 50c savings on our One-week Suit and O'Coat price is really the smallest part of your gain. Most important is your discovery of the exquisite work you are always sure to obtain in the cleaning of your most precious garments and household drapes. Right now
Phone
WEST 7245

Address
W. 10th St.
Stomachs
For OLD
What You Like
Be Happy
All Others Fail
Chamberlain's
Nature Remedies Excel All Others
Over 100,000 Successfully Treated
Indigestion, Constipation, Biliousness,
We Recommend Herbal Medicines.
W. Selbert, 1031 Summit Ave., Hermosa.
Ed. Dunwick, 441 W. 32nd Place; cured 4 years.
Thousands have been cured.
Rheumatism is different from all others. Consult free.
And all painful diseases quickly removed.
DROPSY MUST BE CURED BEFORE YOU SQUANDER YOUR MONEY.
HAS BEEN CURED TO STAY CURED!
[illegible] 8th St., Los Angeles, cured 12 years. Mrs. Alice [illegible] Ave., Los Angeles, cured 19 years. Mrs. Sella-Mulkey, [illegible] years. Mrs. Emma Hall, 411 W. Washington St., Los [illegible] years. Over one thousand cases successfully treated.
9 to 5. Office Hours.
Free Trial, 30 Days. Guaranteed. Money Back.
CHAMBERLAIN, New Zealand Herbalist
[illegible] and Wed 10th Street. 36 Years in Los Angeles, Cal.

Monday, November 27
is to be the
Second Anniversary
of
JACOBY DAY
Watch the Times

Businesses Are Bought and Sold
[illegible] "Business Chances" in TIMES WANT-ADS.

NOTICIAS MUNDIALES DE ULTIMA HORA

En obsequio a nuestros numerosos amigos de habla española, y para beneficio de los lectores americanos del Times que estudien esa lengua, publicamos diariamente esta columna en castellano, con un extracto de las más importantes noticias de última hora.

Un conocimiento práctico del español es de grandísima utilidad en este país, especialmente en el suroeste; como lo demuestra el hecho de que en Los Angeles solamente, hay más de 15,000 personas que estudian ese idioma con profesores oficiales o particulares. Para esos estudiantes será un buen ejercicio leer todos los días esta sección, donde encontrarán las palabras y frases más usuales del lenguaje español.

NOTAS TELEGRAFICAS

Muerte de Frank Bacon, el Primer Barba Americano

CHICAGO, Nbre. 19.—Frank Bacon, el primer actor característico de América, murió repentinamente esta mañana en el Hotel del Prado.

Hace unos cuantos días se vio obligado, por enfermedad, a dejar de salir en el papel de protagonista en "Lightnin'," pieza en la que se presentó más de dos mil veces. Anunciése, con tal motivo, que él y su señora se marcharían a su casa de campo en Long Island Sound, donde permanecerían hasta que él recobrara sus fuerzas; pero no sucedió así, pues él negó que estuviera enfermo, y se quedó en Chicago. El sábado en la noche apareció en escena por última vez, y después de la representación, dijo a su señora que se sentía cansado y dispuesto a darse algún descanso. Durante tres años representó en Nueva York el papel que había escrito en la pieza "Lightnin'," y esta producción estaba ya completando su segundo año de representación en Chicago.

General Anti-Rojo que Desaparece

PEKING (China) Nbre. 19.—El General Diederichs se había perdido de vista desde su partida de Vladivostock, antes de la retirada de los Japoneses, pues había huído rumbo a la frontera China, con la esperanza de llegar a Harbin y reorganizar a los anti-Bolcheviques. Posible es que haya sido cogido con los centenares de refugiados rusos que están ahora detenidos en Hungchun, después de haber sido desarmados.

Espera a su Hermana Fuera de la Prisión

DUBLIN, Nbre. 19.—Envuelta en un cobertor, Annie MacSwiney se encontraba sentada hoy en la noche en un sillón, fuera de la prisión de Mount Joy. Ha hecho el voto de no dejar un momento su puesto hasta tanto que su hermana María, decidida a no tomar alimento, sea puesta en libertad.

A su lado, y sobre el pavimento, ha puesto un colchón sin ropa alguna de cama, con el objeto de buscar en él unas cuantas horas de intranquilo sueño, cuando su fatigado cuerpo se vea dominado por la debilidad.

En compañía suya se hallan varias mujeres que tienen hijos o maridos presos. Con su ejemplo y su estado de moral, esperan poder comunicar a Annie MacSwiney las fuerzas necesarias para que persista en su determinación hasta el fin.

NOTAS LOCALES

Tres Bandidos Roban un Almacén

La muchedumbre que circula por Broadway, entre las calles Siete y Ocho, no fue óbice para que tres audaces bandidos atracaran ayer a dos dependientes del "Busy Bee Candy Kitchen," y se escaparan con más de $100 que había en el cajón del dinero.

Los bandidos, que eran jóvenes bien vestidos y que pasaban apenas de los veinte abriles, trabajaron rápida y metódicamente y desaparecieron antes de que se diera la alarma. Chree la policía que huyeran de esa vecindad en automóvil.

La Sra. Phillips va a Ser Sentenciada

Hoy, a las 10 a.m., se escribirá el último capítulo del drama del martillo en el Juzgado del Juez Houser, donde probablemente se denegará la moción de un nuevo jurado, y Clara Phillips saldrá sentenciada a San Quintín por el asesinato de Alberta Meadows.

Empero, Bertram A. Herrington, defensor de Clara Phillips, que logró obtener veredicto de asesinato en segundo grado, en lugar de asesinato en primer grado, que era lo que se imputaba a su cliente, cree que podrá conseguir que se vea de nuevo la causa, ahora que la condenada comparezca en el juzgado.

Cuatro Muertos en Colisiones de Autos.

Los accidentes de tráfico de ayer cobraron cuatro muertes en Los Angeles y alrededores, producidas por un número igual de choques. Tres de las personas muertas son mujeres. Un hombre con fractura del cráneo es probable que muera, según pronóstico de los cirujanos de la casa de socorro. Los muertos son: La Sra. Phillip Darby, de la Avenida Westlake Notre, 433; C. H. Brown, de Belvedere; La Srita. Olga Boege, de la Calle Center Oeste, 1400; una mujer que se dice ser la Sra. M. J. Connell, de la Calle Figueroa Sur, 2307. El lesionado es Dave DeMay, de la Avenida Westlake Norte, 433.

Conferenciarán los Patronos de Casas Cinematográficas

Richard A. Rowland, Gerente General de Associated First National Pictures, Inc., y la Sra. Rowland, llegaron ayer a Los Angeles. Una gran delegación de distinguidas estrellas cinematográficas, de directores y productores, se hallaba presente en la estación para dar la bienvenida al nuevo Jefe de First National, y acompañarlo a sus habitaciones en el Hotel Ambassador. Anunció el Sr. Rowland a sus amigos y a los representantes de la prensa que allí se congregaron, que inmediatamente comenzaría a estudiar de una manera detenida las actividades productoras en el corazón de la tierra del film, y a celebrar conferencias con las grandes estrellas, los directores y los productores de cintas.

Créese que Ha Sido Plagiada Una Señora

La policía de Los Angeles recibió ayer un exhorto telegráfico para que se busque aquí a la Sra. Ernest Calhoun, de Placerville, cuyo esposo ha declarado que desapareció el jueves de San Diego, y que es posible haya sido plagiada. Sospecha del plagio a unos Mexicanos.

Según el telegrama, se vio por última vez a la Sra. Calhoun a las 9 a.m. del jueves último en una estación ferroviaria de San Diego. Iba vestida de pantalón de khaki corto de andarín, y llevaba un saco de soldado con las iniciales "Y.B." en el hombro. Es esbelta, de pelo claro, de nariz grande; y pesa 125 libras.

DEPORTES

Tiro de Pichon

Fred Bair, de Eureka, Cal., se llevó el primer premio en la tirada registrada de tres días, que tuvo lugar en el Club de Escopeta de Vernon, y que concluyó ayer.

Balompié Asociación

Escocia triunfó ayer en "soccer" sobre Inglaterra, en el parque Washington, pues los Escoceses de Los Angeles tuvieron el número mayor de la anotación 2 por 1, en su juego contra los Hijos de San Jorge. Los Overseas propinaron una sorpresa al equipo de las Liantas Samson, ganándoles la cotienda en Vernon por 3 a 1.

Balompié

El equipo de futbol del Club Olímpico les ganó ayer en el norte a los rápidos de St. Mary.

Golf

La Sra. Phillip Wiseman y el Dr. Guy Cochran se ganaron ayer en Beverly el campeonato de golf del Club Campestre de Los Angeles, derrotando a todos sus rivales en la prueba mezclada de cuatro.

CASTORIA
For Infants and Children
IN USE FOR OVER 30 YEARS
Always bears the Signature of Chas. H. Fletcher

Blackheaded Pimples Quit With S. S. S.
Why? Pimple-Poison Goes When Red Blood-Cells Increase! S. S. S. Builds These Red-Blood Cells.
You can be sure of this, nature has no substitute for red-blood-cells. Pimple-poison can't live in the red rivers of your blood as long as there are enough rich red-blood-cells in it. More red-

The shame of a blemished face!

blood-cells! That is what you need when you see pimples staring at you in the mirror. Blackheaded pimples are worse! Eczema is worse yet! You can try everything under the sun,—you'll find only one answer, more cell-power in your blood! The tremendous results produced by an increase in red-blood-cells is one of the A. B. C.'s of medical science. Red-cells mean clear-pure rich blood. They mean clear, ruddy, lovable complexions. They mean nerve power, because all your nerves are fed by your blood. They mean freedom forever from pimples, from the blackhead pest, from boils, from eczema and skin eruptions, from rheumatism impurities, from that tired, exhausted, run-down feeling. Red-blood-cells are the most important thing in the world to each of us. S. S. S. will build them for you. S. S. S. has been known since 1826, as one of the greatest blood-builders, blood-cleansers and system strengtheners ever produced. S. S. S. is sold at all drug stores in two sizes. The larger size bottle is the more economical.
S.S.S. makes you feel like yourself again

KEEP LOOKING YOUNG
It's Easy—If You Know Dr. Edwards' Olive Tablets
The secret of keeping young is to feel young—to do this you must watch your liver and bowels—there's no need of having a sallow complexion—dark rings under your eyes—pimples—a bilious look in your face—dull eyes with no sparkle. Your doctor will tell you ninety per cent of all sickness comes from inactive bowels and liver.
Dr. Edwards, a well-known physician in Ohio, perfected a vegetable compound mixed with olive oil to act on the liver and bowels which he gave to his patients for years.
Dr. Edwards' Olive Tablets, the substitute for calomel, are gentle in their action yet always effective. They bring about that natural buoyancy which all should enjoy by toning up the liver and clearing the system of impurities.
Dr. Edwards' Olive Tablets are known by their olive color. 15c and 30c.

BRIDGE WORK
5 $5
We Specialize in Bridge Work $5
Including your choice of any material with 22-k Gold Crowns, Porcelain, Removable Facings, Inlay, Crown or Post Attachments.
Full Set of Teeth.....$10.00
Gold Crowns, 22-k..... 5.00
Porcelain Crowns..... 5.00
Fillings, as low as..... 1.00
Pyorrhea Treatment, per tooth..... 2.00
ALL WORK GUARANTEED
No charge for X-Ray Pictures or (Painless) Extraction with other work.
DR. BAKER
Rooms 201-4 Hours, 8:30 to 6
EXAMINATIONS FREE
536 S. Broadway Phone 12021

IRISH MAY FACE REIGN OF TERROR
Home Affairs Minister in Pact Condemnation Hints Wholesale Executions
[BY CABLE—EXCLUSIVE DISPATCH.]
[Copyright, 1922, Public Ledger.]
DUBLIN, Nov. 19.—Although strict secrecy has been maintained, it is assumed that Erskine Childers has been found guilty of illegal possession of an automatic pistol and that he will be executed. The authorities said tonight no statement would be made until the findings of the court-martial had been reviewed. No information concerning the cases of the four men shot Friday for illegal possession of arms was given until the announcement of their execution.
Kevin O'Higgins, Minister of Home Affairs, defending those executions, declared the government had no alternative except to abdicate and proclaim to Great Britain, Ireland and the whole world that the treaty had failed. He added grimly that if the nation's will could not be enforced without taking many lives, then many lives would be taken.
The executions of Friday will serve as a precedent for Childers's execution. Those four men, like Childers, were merely charged with the illegal possession of arms, although many other things were known against all five.
How the decision to inflict the death penalty will affect the disposition of such irregular prisoners as Robert Barton, Ernest O'Malley, Lian Mellows, Rory O'Connor or Samonn de Valera, if the latter is captured, is the subject of exciting speculation here. In view of Childers's erratic temperament the disclosure that four bottles containing drugs were found upon him, is interesting.

"MINNEAPOLIS WEEK"
[EXCLUSIVE DISPATCH.]
MINNEAPOLIS, Nov. 19.—Mayor George E. Leach yesterday issued a proclamation setting aside the week beginning Sunday, December 3, as "Minneapolis week." For seven days the attractions of the city, its industries and its possibilities for growth will be brought to the fore.

CHAMBERLAIN'S COLIC AND DIARRHOEA REMEDY
FOR THE RELIEF OF Pain in the Stomach and Bowels, Intestinal Cramp, COLIC, DIARRHOEA
- SOLD EVERYWHERE -

Perhaps it's your Stomach!
HOSTETTER'S STOMACH BITTERS

GRANDMOTHER KNEW
There Was Nothing So Good for Congestion and Colds as Mustard
But the old-fashioned mustard plaster burned and blistered while it acted. Get the relief and help that mustard plasters gave, without the plaster and without the blister.
Musterole does it. It is a clean, white ointment, made [illegible] mustard. It is scientifically prepared, so that it works wonders.
Gently massage Musterole in with the finger-tips. See how quickly it brings relief—how speedily the pain disappears.
Try Musterole for sore throat, bronchitis, tonsilitis, croup, stiff neck, asthma, neuralgia, headache, congestion, pleurisy, rheumatism, lumbago, pains and aches of the back or joints, sprains, sore muscles, bruises, chilblains, frosted feet, colds of the chest (it may prevent pneumonia). 35c and 65c, jars and tubes; hospital size, $3.00.
Better than a mustard plaster
MUSTEROLE
WILL NOT BLISTER

FOR BURNING ECZEMA
Apply Zemo, the Antiseptic Liquid—Easy to Use
From any druggist for 35c, or $1.00 for large size, get a bottle of Zemo. When applied as directed it effectively removes Eczema, quickly stops itching, and heals skin troubles, also Sores, Burns, Wounds and Chafing. It penetrates, cleanses and soothes. Zemo is a clean, dependable and inexpensive, antiseptic liquid. Try it, as we believe nothing you have ever used is as effective and satisfying.

Another Leighton Co-operative Cafeteria Opens Today
at 11 a. m.

—A Cafeteria which sets a new standard in beauty of surroundings and illustrates a new conception of "service" and "courtesy"—a Cafeteria where the epicure will find a tempting array of delicious things to eat—yet most moderately priced. This—Los Angeles' newest Leighton unit—is centrally located at
441 South Hill Street
between Fourth and Fifth Streets. The design and decoration is Old Mission style—the coloring soft and rich. The dining room is entirely separated from the service room.
The MUSIC is under the direction of HALE DEWEY.
There will be free checking service for patrons' parcels. Leighton co-workers accept no tips.
The SERVICE is exceptional—unusual in its interested courtesy and kindly efficiency—a direct result of the LEIGHTON Co-operative plan where workers share in the profits.
OTHER LOS ANGELES LEIGHTON UNITS
At 707½ So. Broadway is another Leighton Cafeteria. At 117 E. 6th St., 637 So. Main St. and 120 W. 6th St., LEIGHTON Dairy Lunch Units offer simpler service at cheaper prices. On the mezzanine floor at 120 W. 6th St., a Cafeteria service, open day and night, without linen, music, etc., is available at reduced prices.
LEIGHTON CO-OPERATIVE INDUSTRIES
707½ So. Broadway

THE LEIGHTON CO-OPERATIVE IDEA
The Leighton Industries are founded on the idea of wide distribution of opportunity and prosperity.
95% of the $1,300,000 invested in these Industries is advanced by the workers.
They receive 95% of the profits.
Workers are not obliged to advance money for investment.
The Leighton Idea solves all financial and labor problems.
It eliminates all industrial strife.
It makes prosperous, contented workers.
The Leighton Industries constitute a stabilizing and upbuilding force in the community.
Patronize a Leighton Unit and you Spread Prosperity.
Open from 6 a.m. to 8 p.m.

A Deposit Will Hold Any Gift Selection, Made Now, Until Dec. 15th

YOUR GIFT SELECTIONS OF HOUSE COATS AND ROBES SHOULD BE MADE NOW

AS HOUSE COATS, LOUNGING ROBES OR BATH ROBES, ARE TRULY "COMFORT" GIFTS, ONE CANNOT EXERCISE TOO MUCH CARE IN THEIR SELECTION.
NOW, BEFORE THE REAL RUSH IS ON, WHEN SALESMEN CAN GIVE YOU GREATER SERVICE AND ASSORTMENTS ARE COMPLETE, IS THE TIME TO CHOOSE.
WE'RE READY, WITH THE FINEST ASSORTMENTS WE'VE EVER SHOWN AND WE LAY PARTICULAR STRESS ON THE FINE FIT AND WORKMANSHIP OF THE GARMENTS—ESSENTIALS SO OFT OVERLOOKED IN THE CHOOSING OF MERCHANDISE OF THIS CHARACTER.
AN INSPECTION VISIT ENTAILS NO OBLIGATION. YOU'RE AS WELCOME TO LOOK AS YOU ARE TO BUY.

HOUSE COATS
Our selection of fabrics is complete, including Jerseys, Broadcloths, etc. Size 34 to 46.
$6.50 to $25

LOUNGE ROBES
Three-fourths and full length models. Tailored and kimono styles. Conventional and floral patterns in handsome soft colorings. All sizes.
$27.50 to $60

BATH ROBES
Are all made of the famous Beacon flannel. A wide assortment of designs and patterns.
$7.50 to $16.50

BOYS' ROBES
$5.50—$6.50

"Desmond's"
SPRING NEAR SIXTH

Take Along a Camera—
—Cameras for professionals and amateurs, together with tents, camping outfits, thermos bottles, lunch kits and all other outdoor needs, are among the bargains offered daily under "Miscellaneous for Sale" Times' Want-Ads.

WHERE TO FIND IT

Commercial Guide to Great Southwest

Manufacturing - Wholesale - Financial - Specialties

ABSTRACT, TITLE COMPANIES
California Title Insurance Co., 515 W. Fifth st. Phone 15170—Main 8384.
L. A. County Title Co., 115 Temple st., corner New High. 14790.
L. C. Brand. Title Guarantee Building. 821654.
Pomona Abstract & Trust Co., 211 N. Broadway. 82844. (Covers L. A. county.)
Riverside County Title Guaranty Company, 972 Main st., Pennsylvania Block, Riverside.

ABRASIVES—WHEELS, STONES
Pacific Abrasive Supply Co., 1057 S. L. A. 821… Dist. The Carborundum Co.

ACCOUNTANTS
Macleod, A.D., I. N. Van Nuys Bldg. Pico 2460. Public accountants and auditors.
White & Dery, 1845 La Brea ave. Income tax specialists. Phone 578 040.

ACCOUNTANCY SCHOOLS
Accountants' Educational Institute, 630 Black Bldg. 12134 Book-keeping, higher accountancy.

ADDRESSING MACHINES
Addressograph Co. Phone Broadway 773. 746-7-8 Pacific Electric Bldg.

ADVERTISING—FINANCING
Powerful compelling copy. Prospectus prepared. Advertising service, see R. C. … Coast College of Lettering, 5th Phillips Bldg., 224 S. Spring. Phone 14632.

ADVERTISING—OUTDOOR DISP.
Foster & Kleiser Co., 1550 W. Washington st. Phone West 7200

AMBULANCE SERVICE
Garrett Bros., 1227 S. Flower. Phone 820360. Main 75.

APARTMENT HOUSES
Angelus, 2205 W. 6th. Tel. Manual. Wil. 4290; Automatic 50687.

APPRAISERS
Weeks, C.L., 521-22 Lissner Bldg. 61964.

ARCHITECTS
ENGINEERING SERVICE CO., Washington Bldg. 60403. "If it's engineering we do it."
E. W. Stillwell Co., bungalow books, building plans. 610 California Bldg.
Hymmel & Erkes. 528 Bradbury Bldg. 13858.

ARCH SUPPORTS
Morris, Harry J., 832 Mason Bldg., 4th and Bdwy. 12401. Built to measure. Free X-ray examination.

ART GOODS, ANTIQUES, ETC.
Bernays, Phil F. Co. Pictures, gifts, framing, etc. 315 W. Third. 15800.
"Scheuer's," 1879 W 24th st. Picture framing, cards our specialty.
Rare Chinese porcelains and rugs. 610 S. Los Angeles st. Bdwy. 5266.
The Korin, 408 W. Sixth. 10635.

ARTISTS' SUPPLIES
Show-card brushes, colors, airbrushes. Coast College Lettering, 224 S. Spring. Room 518. Phone 14656.

ASSAYERS
Herman, John, 239 S. Los Angeles st. 12290.

ASSOCIATIONS, SOCIETIES, ETC.
Auto Club of Southern California, 2344 S. Figueroa. Phones: Main 4466—60230.
Central Japanese Association of So. Cal. 226 Jackson st. Main 4658.
Chamber of Commerce, Chamber of Commerce Bldg., 130 S. Broadway. 60175—Main 8084.
Goodwill Industries. Goodwill bags distributed for collection. Cast off articles. Phone 14842.
Salvation Army Industrial Home, 137 Weller. Main 2000.

ATTORNEYS
Adcock, Robert J., Thorpe Bldg., 132 N. Broadway. Pico 2118.
Jack P. Leonard, Attorney and Counselor at Law. 340-341 Douglas Bldg. 65042.

AUCTIONEERS
C. H. O'Connor & Son, New Pantages Theater Bldg. Bdwy. 1019. 820451.
Hammond, Dwight W. 1050 S. Main 63845. Largest and oldest in the S.W.
Bollner, Charles J., general auctioneer, 1911 S. Burlington. Phone 21849.
Ruperman, J. J., wholesale Auction & Consignment House, 220-22-24 S. L. A. st. 64610.
Tucker, J. D., 2113½ W. 2nd. Main 3200. Res. 70001. Largest … list.

AUDITS—SYSTEMS—TAX SERVICE
Brecher & Webster, Wright and Callender Bldg. Pico 4608. Audit, systems, tax serv.

AUTOMOBILE ACCESSORIES
Carpenter & Jackson, 1227 S. Olive. Bdwy. 2536. Piston rings, Ford timers.
Kingston Spark Plug Co., 430 S. L. A. st. Pico 1987.
Western Auto Supply Co., 811 S. Grand. Bdwy. 2520. Everything for autos.

AUTO BRAKE LINING
Brake Lining Service Co., 615 W. 10th st. 60407. Brakes inspected, adjusted, relined.

AUTO CLEANING AND WASHING
Lohrman and Maier, 1240 South Los Angeles Street. Paint removing, upholstery cleaning. General auto service. Main 901.

AUTOMOBILE DISTRIBUTORS
Bessonl Motor Car Co., 617 N. Bdwy. Pico 4772. Willys-Knight and Overland.
Crow, Dan, 2701 S. 1st. Boyle 8222. Dist. Chevrolet, American, Iowa, Mack Truck.
Howard Automobile Co. Largest auto distributors in world. 1136-40 S. Olive. 21650.

AUTOMOBILES FOR HIRE
Automobiles, with or without driver. Day, week or month. Frank's Garage, 943 S. Grand ave. Tel. 820098.
Ford—Dis. starter, … Ford Rental Co., 1010 S. Bdwy. 67066.
Willbell Car & Supply Co. 944 S. Grand. Touring, limousines, roadsters. 60297.

AUTO GLASS, W'SHIELDS, ETC.
Ideal Windshield Co. Glass replacement, windshield repairing. 903 W. Washington. 23817.
John Murta Glass Co., 1368 Wall st. 23655. Sedan and curtain lights.

AUTOMOBILE IGNITION
Brown & Caine, Inc., 1425 S. Hope st. Phone Pico 465.

AUTOMOBILE INSURANCE
Auto Club of So. Cal. (Ins. at cost.) 2344 S. Figueroa. 60230—Main 4466.
Inter-Insurance Exchange, 2344 S. Figueroa. Main 4466—60230.

AUTOMOBILE PAINTING
Angelus Auto Paint and Top Works, 2616 S. Main. South 5768-J. "High grade work."

AUTO—PISTON RINGS
Oil King Sales Co., 1055 S. Hill. 35645. Oil and Compression Rings.

AUTO PARTS MFRS.
Auto Sheet Metal Works, 2604 S. Main. So. 2504. Mfrs. parts, etc.
Wilkinson Auto Parts Co., 1524 S. Grand. 23406. Axle shafts, ring gears.

AUTO RADIATORS
Beverbank Radiator Co., 1012 S. Los Angeles st. Body and fender repairing.
Monarch Radiator Shop. 1427 S. Hope. 20432.
Service Radiator Co. radiators repaired, cores installed. 1304½ S. Figueroa. Main 160.

AUTOMOBILE REPAIRING
Armstrong Auto Works, fenders, bodies, etc. 900 W. Washington. West 283.
CARS overhauled. Machine work, cylinders rebored. Piston rings and pins fitted. Estimates given on request. Hoggs Auto Repair Shop, 938-41 Washington st. 271145.

AUTOMOBILE TOP MFR.
One-man top attachment. Tip-Top Mfg. Co., 2202 So. Main. Phone So. 5275

AUTO TRACTOR, ENGNRG. EXCH.
Men wanted—mechanics and helpers; full pay. Fee required. U. S. Tractor, Auto & Eng. Exchg., 154 N. L. A. st.

AUTO & WAGON BODY BLDRS.
Frank Nugent Commercial Auto Bdy Works, 227 E. Market st. Pico 586.

AUTOGRAPHIC REGISTERS
Standard Register Co., 439 Mason Bldg., 4th and Broadway. Phone 12977.

AWNINGS—TENTS—CANVAS
Colvin's Serv. Awning Co., 5720 Wilshire Blvd. at Cahuenga. Awning Specialists.

BANKS & TRUST COMPANIES
California Bank, head office Broadway at 6th. 29 branches. Unexcelled bank service.
Citizens National Bank, 457 S. Spring. 10480.
Commercial National Bank of L. A., 401 S. Spring st. 10852.
Farmers' and Merchants' Nat. Bk., corner 4th and Main. Phones, Bdwy. 1250, 10128.
Highland Avenue Savings Bank, 6800 Santa Monica Blvd. A. S. Burrows, Pres.
Security Trust & Savings Bank. Resources $150,000,000. 5th and Spring st., L. A.

BAKERS' & CONF'RS' SUPPLIES
So. Cal. Supply Co., 814 E. 3rd st. Pico 3060.

BAKERIES—WHOLESALE
Langmichen, Jos. M., 977 E. 12th st. 23289.

BARBER COLLEGES
Moler Barber College, 429 E. Fifth. Main 2897.

BATHS AND TREATMENTS
L. A. Russian and Turkish Baths. Largest, most sanitary bath-house in Cal. Wednesday for ladies. 525 E. 17th st. Phone South 260.
Liserani, Carl. We specialize in baths and massage-treatments. See me. 218 S. Broadway. Phone 823-556.
Melrose Hot Sulphur Springs for all rheumatic pains, kidney, liver and stomach disorders. Melrose at Larchmont Blvd. W. 6th st. car to springs. Holly 5404.

BATTERIES—STORAGE
California Battery & Ignition Co., Philadelphia batteries. Sunday service. West 3891. 2019 W. Pico.
Mathews Bros., 1908 W. Washington. 75000. Mfrs. battery plates and parts.
Wilson, C. E. 1717 W. 6th. 54077. "Willard" service station.

BEARINGS—NEW & REGROUND
Pacific Ball Bearing Co., Fafnir ball and Bower roller. 415 W. Pico. Bdwy. 6100.

BEARING MFRS.—METAL
Peerless Metal Bearing Co., 269 San Fernando Blvd. Lincoln 2186. Die cast. bearings.

BEDS AND BEDDING
Boston Bedding Co., 2100 Maple. 25065. Furniture, mattresses, cushions renovated.

BEEKEEPERS' SUPPLIES MFRS.
The A. I. Root Co. Airline Honey. 1824 E. 15th st. 10198.

BICYCLES—SUNDRIES, REP'RS
Angeles Cycle & Supply Co. 317 S. Main st.
Mead Cycle Co. Ranger bicycles, factory branch. 1125 S. Main st.

BOILER WORKS
Darby Boiler Works, 229 Gutierrez. Bdwy. 7264. Home of Darby Sand Dryer. Boiler repair specialty.

BOOKS
Occult Art Book Shop. Theosophical, Rosicrucian, Metaphysical, etc. 404-6 Byrne Bldg., Third and Broadway. Pico 3579.

BOOK BINDERS
Henderson Book Bindery, 428 Wall st. Pico 160.
Wallace Seawave Co. 228 Winston. 65904. Paper ruling, bookbinding, loose-leaf system.

BRAZING, WELDING—ALL MET.
Aviation Welding Works, oxy-acetylene welding. 621 E. 3rd st. 10618.
Carter, S. C. Co., 747 S. San Pedro st. Phone 63988.

BLUE PRINTERS
Cal. Map Co., Story Bldg. Phone 62800. Main 4297.

BRUSHES
Brushes, mops, dusters. Sanford Brush Co. 610-11 Bryson Bldg. Ph. West 1329.
Fuller Brush Co., 303 Marsh-Strong Bldg. 62185. Phone for demonstration.

BUSINESS PROPERTY LEASES
Seeley, Roy C., 454 P. E. Bldg. Phone Main 213.

BUSINESS SCHOOLS
Bell Shorthand, 625 Black Bldg. 63877. Shortest accredited method. Day or eve.
Holman Secretarial School, 702 Wright & Callender Bldg. Bdwy. 2660.

BUTCHERS' SUPPLIES
Meat market fixtures, prices on request. Otto Stelnar Supply Co., 210 W. 3rd. 11770.

CABINET MAKERS
Harry J. Billman, 1151½ S. L. A. 10250. Store fronts, office fixtures.
Universal Cabinet Co., 222 W. First st. 62307. Store fronts and alterations.
Wood Shop, 48th and Santa Fe. 290722. Sash, doors, inside house fixtures.

CABINET MAKERS—MILL WORK
American Woodworking Co., 117 N. Ave. 19. 31101. C. C., doors, sash and screens.
Sven Art Cabinet Wks., 1214 W. Washington. A. Cederholm, prop. Phone 24874.

CAN MANUFACTURERS
Los Angeles Can Co., 301 San Fernando Road. Lincoln 389.

CANDY—WHOLESALE
"Big Time" Chocolates, C. C. Brown, 621 S. Olive st. Broadway 1610.
Staten's, 108 S. Broadway. Main 2541. Chocolate dipping taught, wholesale and retail.

CARD INDEX SYSTEMS
Flach & Benedict, Inc., 344 Crocker st. 61645. Index cards, guides, folders.

CARPET CLEANERS
City Steam Carpet Cleaning Works, 2153 Sacramento st. Main 427—68229.

CARPETS, RUGS, LINOL'M—WHL.
Lindley, W. S., Linoleum and Carpet Contract Co. 1429 Maple. 23782.

CASH REGISTERS—
American cash registers, 2nd hand, Hallwoods, Nationals. J. B. Waller, 353 S. L. A. 65301.

CATERERS
Maurice Confiserie et Cuisine. Exclusive catering. 715 W. 7th st. 65476.
The Elite Caterers, 641 S. Flower. Pico 1575. Quality caterers and confectioners.

CEMETERIES
Evergreen Cemetery, Michigan and Evergreen. 41083. 906 Brock-Shops. 61342.

CEMENT MANUFACTURERS
Crystal Cement Co., mfg. the only marble finish cement in the world. 223 San Fernando Bldg. Phone 824-165.

CESSPOOL CLEANING
California Cesspool Cleaning Co. Underground draining. Wilshire 1512—599107.

CHEMISTS—ANALYTICAL, CONS.
Chemical, metallurgical laboratory, Baverstock & Payne, 213 W. First st. 12054.
Wilkinson-Burks, Copp Bldg., 218 S. Broadway. Oil, cement, water, soil. 820405.
Wrens, King & Co., 822 E. 3rd st. Main 4300.

CHINA—WHITE, HAND-PAINTED
Chapman-Baily Studio, 223 S. Bdwy. 824226. Wholesale and retail decorating.

CHINESE ART GOODS
Rare porcelain, Chinese rugs. F. Suie One Co., 969 W. 7th. 53520.

CHIMNEY SWEEPERS
Pedratta, J., (20th year) Chimney sweeping and repairing. 19770. 1303 N. Main.

CHINESE CAFES
San Kuo Low, 228 E. First st. Chop Suey Cafe. Famous chef. Banquets. Private rooms. 656-29

CIGARS & TOBACCO—WHLS.
Klingenstein Co., Home of Cinco. 417 S. 4th. 11004—Pico 186. 67471.
La CAL Cigar Co., 618 W. 9th. Ph. 821718. Mild Havana cigars.

CHIROPRACTORS
Batton, Joseph, D.C. Nerve and spine specialist. Adjustment, $2. 612-13 Delta Bldg. 426 S. Spring. 66529.
Coons, Albert R., D.C. Yours for health. See me. 4250 S. Main. Phone 295-835.
DR. LA FAYETTE CHAMBERLAIN. I remove the causes of physical ailments. 212 Douglas Bldg. Ph. 822586.
Ehrman, C. Geo., D.C., Ph.C., 3-year Palmer graduate. Rivoli Theater Bldg., 4519 S. Western ave. Vermont 2055.
Elgin, C. Elizabeth, D.C., Elgin, Stuart J., D. C., 3-year Palmer graduates. Complete X-Ray service. 5119 Moneta. Phone 290-442.
Nelson, Roy E., D.C., 618 Grosse Bldg. Phone 14374 Hours 10 to 5.
Shields, L. Edward, D. C., specialist in chiropractic treatments. 4401 Moneta. Phone 298-614.

CLEANERS AND DYERS
L. A. Dye Works, W. C. Williams, prop. Expert cleaners. 703 E. 5th. 64768.
Paramount Cleaning Service. Garments, rugs, auto interiors. 1120 W. Pico. Bdwy. 3640.
Ben Lee Works, 119 W. 23rd st. 21627. Special $1.00 price on suits.

CLEANERS—HOUSE & WINDOW
From Garret to cellar in one day. The Acme Cleaners. Pico 1650.

CLOCK SPECIALISTS
Dayton, A. P., 714 Title Guarantee Bldg. 11783. Chime, bank and elec clocks.

COLLECTION AGENCIES
Fletcher, Inc., 416 O. T. Johnson Bldg. Main 5209—67488 "Established 1913."

CONFECTIONERS' TOOLS & SPLS.
Cal. Comm. Co., 435 So. L. A. st. 140-27 Soda Fountains, supplies.

CONTRACTORS AND BUILDERS
George M. Sunday Co., build better, cheaper. 601 N. Western ave. Holly 7582.
Mayo, L. T., building and designer. 65031. Black Bldg. 10231.
McConville-Douglas & Creighton. 520 Union League Bldg. 820050.

CORSET MAKERS
BARCLEY Custom Corset Headquarters, 207 N. New Hampshire Ave. Wils. 110.
Dunn-Trafton, 672 S. Grand. 65839. Wade and Nuliffe corsets. (Open evenings.)
Nu-Bone Corset Headquarters, 520 W. 7th.
SHELTON, LULU M., Barcley custom-made corset shop. Girdle belts, brassier, horsiettes, etc. 933 W. 6th st. Phone Broadway 2850.

COSTUMERS, THEATRICAL GOODS
Temple Costume Co., 529 S. Broadway. Broadway 2058

CROCKERY—WHOLESALERS
California Crockery Co., warehouse 315 Jackson st. Office 117 Winston. Hotel china white and decorated sets, specialty.

CURTAIN CLEANERS
Megowan Curtain and Blanket Cleaners. "Ask your neighbor." 21758. 1617 Griffith.

CUTLERY GRINDING
Butchers', cooks' and barbers' cutlery. L. Pedy, 106 E. First. Main 1716.

CYLINDER GRINDERS
Davis Mfg. Co., 1230-40 S. Flower. 63946. Expert in cylinder grinding.

DAIRY AND CREAMERIES
Sanitary Cold Seal Dairy Co. 150 E. Jefferson. South 387.

DESKS
"CHAUTAUQUA" Combination children's educational desks. 602 International Bank Bldg. 62814.
Los Angeles Desk Co., 645 S. Hill. 60001. Retailers, wholesalers mfgrs. (7 floors.)

DETECTIVE AGENCIES
CHAS. A. JONES, National Detective Agency. Chief Police L. A. retired. 571-76 Hellman Bldg. Ph. day, Pico 219. Night, 597023.
Dunn, Louis …, Washington Bldg. 61181. Civil and criminal investigators.
Larry Belger Detective Agency. Secrecy, efficiency. Phone day 11990, night 750687. Fay Bldg.

DIAMOND BROKERS
Ferguson, J. C. Diamonds bought for cash. 206 Bass Bldg. 63516.
Markwell & Co., 200-2-4 Citizens' Nat'l Bank Bldg., 5th and Spring. 15792.
Weinstein, M., 601 Title Guarantee Bldg. Diamonds, precious stones, wholesale prices.

DIES
Articles manufactured. Dies and stamping. Globe Tool & Manufacturing Co., 2635-37 Whittier Blvd. Boyle 6431.

DISINFECTORS, EXTERMIN'RS
Rose Rat Exterminator Co., 307 Douglas Bldg. 65087. Rats, mice, insects.

DOG BREEDERS, IMPORTERS
Black & Tan toy poms, Pekes, Griffs, toy spaniels. Gaybee Kennels, Lin. 2823. 5140 Huntington Dr.
Cocker Spaniels, Pekingese for sale, at stud. Knebworth Kennels, 5043 Huntington Dr. Garvanza 3096.

DRUG STORES
Hidalgo's Pharmacy, 503 N. Main. Main 9412. Mexican herbs and medicines.

DRY GOODS, ETC., WHOLESALE
Klein-Norton Co., 233 S. L. A. st. Pico 911—19911. Boys' clothing and notions.
McComas Dry Goods Co., 740-42 S. Los Angeles st. 65835.

EGGS—WHOLESALE
Mandell Egg Co., "Quality Eggs." 649 Central ave. 67289

ELECTRIC FIXTURES
Crown Electric Co. Quality Lighting Fixtures. 5501 South Vermont Ave. Ver. …

ELECTRO-THERA. & X-RAY MFR.
Electro-Therapeutic Appliance Co., 229 O. T. Johnson Bldg. 15756. Violet Ray Specialist.

ELEC. CONTRS. & BLDRS.
… Bros., 812 S. Spring st., 141 S. Main st., 815 S. Main st. 12742.
Golden State Electric Co. Contracting, supplies, repairing. 748 W. 7th. Main 1843.

ELEC. SUPPLIES—WHOLESALE
Force-Pettibone Co., 812 S. Bdwy. Main 937. Mfgrs. elec lighting fixtures.

ELECTROPLATERS AND REP'NG.
Art Plating Wks. Silversmith and repairing of all kinds. Platers of gold, silver, platinum. 646 S. San Pedro. Pico 5083.

ELEVATORS
Otis Elevator Company, 300 E. 8th. 60265 or Main 1424. Nights or Sundays, So. 970-W or So. 5656-W or Wil. 4384.

EMBROIDERY & HEMSTITCHING
Fine Arts Embroidery Co., 106 W. 3rd. 13534. Dressmaking supplies.

EMPLOYMENT AGENCIES
A.B.C. Japanese Employment Agency, 225 Boyd. Main 1947—65718.
Eagle Japanese Emp. Agency, 624 W. 6th. 1853. All kinds of help furnished.
Hummel Brothers, Employment Agency, 116-118 East Second street. 10700—Main 5464.
Oriental Agency. Chinese, Filipino help. C. H. Park, Prop. Main 5280. 107 Marchessault st.
The Pacific Japanese Employment Agency, 224 W. 6th. Main 1714—61078.

ENGINEERS—CONS., CONTR'G.
Lippincott, J. B. Pa. 61163. 1104 Central Bldg.
Quinton, Code & Hill, 1112 Hollingsworth Bldg. Pico 411.
Young, E. J., Engineer and Geologist, 205-6-7 Story Bldg. Bdwy. 5272.

ENGINEERS & MILL SUPPLIES
Warren & Bailey Co., 214 E. 3rd st. 821471

ENGRAVERS—COPPER PLATE
Francis H. Webb. Tajo Bldg. Phone 13187.

ENGRAVERS—PHOTOGRAPH
American Engraving & Electrotype Co., 227 West 1st st., 10519. Bdwy. 1813.

ENGRAVING—PLATELESS
Bishop Plateless Eng. Co., 956 S. Grand. 66173. Social stationery and Xmas cards

ENVELOPE DEALERS & MFRS.
Capital Envelope Co., 1807 E. 7th. Phone 65402

ENVELOPE MANUFACTURERS
Griffin Envelope Co., 159 N. L. A. st. 65166. High-grade envelopes, special sizes.

FEED, FUEL & TRANSFER
Washington Feed & Fuel Co., 1200 W. …

FINGERPRINT SCHOOL
Class-room, morning, afternoon and evening, or by correspondence. 224 S. Spring st., Rm. 815. Ph. 61057.

FISH AND SEA FOODS
West Coast Sea Food Co., 136 Central ave. Broadway 8529—66711.

FLORISTS—WHOLESALE
L. A. Floral Co., wholesale and retail quality flowers at wholesale prices. 236 E. Fourth st. Pico 518.
Murata, S. & C., 380 S. Los Angeles st. Pico 120—62604. Also Florists' supplies.

FOOD SPECIALISTS
Taylor Tamale Co., 1310 San Fernando Blvd. Lincoln 2670—31148. Packers of Food Products.

FLOUR MILLS
"Vitmin," 367 Aliso. Ph. 12652. 100% Wheat Flour. Texture fine as any.

FRUITS & PRODUCE—WHLS.
K. & K. Produce Co., 909 S. San Pedro. 12950.

FUMIGATORS, BUG DESTROYERS
American Chemical & Fum. Co., 316 S. Figueroa st. Main 2017.

FURNITURE DEALERS, MFRS.
Home Upholstering Co., 2021 W. Pico. West 5087. High-grade upholstered furniture.
Siebold, Wm., 1389 San Julian. 25124. Household Furniture direct from Factory.

FURNITURE REPAIRING
Fine Furniture Repairing, refinishing and upholstering. Phone us and we will call. A. Ernest Down, 21962.

FURRIERS
Burger, Matthew, 803 W. 7th. 64562. Remodeling, repairing. Work guaranteed.
Finley, F. B., 943 E. First st. 13040 Taxidermy, tanning, fur work.
Klein, John, Mfg., 800 S. Broadway. 15682. Furs remodeled, designed. Summer rates.

GARAGES
Grand Central Garage, 525 W. 5th. Main 209. Day and night storage.

GARDEN FURNITURE, ETC.
Cement fountains, etc. Miller Stone Co., 918 N. Western ave. Holly 771.

GAS BURNERS
Apex Engineering Co. Hot-water systems. 421 Pacific Finance Bldg. 13066.

GASOLINE PLANTS
Apex Engineering Co., 421 Pacific Finance Bldg. 13066. Domestic, industrial heating.

GAS, STM, BOILERS & WTR. HTRS.
Alfred H. Thompson, boiler and heater wks. Automatic gas, steam boilers; water heaters. 1000 N. Bdwy. 65549.

GAS STOVES, WHOLESALE
Hambly & Son, 1333 E. 7th st. "Lawson" and "Tappan Eclipse" brands.

GEMS—CUT AND UNCUT
Very reasonable prices. Golden State Gem Co., mfg. jewelers, 726 San Pedro.

GLASS MFRS.—DEALERS
John Murta Glass Co., 1368 Wall st. Beveling, windshields, deflectors, etc.
Tyre Bros. Glass Co., 1328 S. Main. Pico 1374. Also framed mirrors.

GOLD STAMPING, EMBOSSING
On cloth, silk, leather. Also mfrs. hat linings. Vogel Souvenir Co., 239 S. L. A. st. third floor. Pico 4317.

GROCERIES—WHOLESALE
Adrien Loeb Co., wholesale grocers and produce. 310 Central ave. Phone 1062.
Corf, Ralph, 226 S. Los Angeles st. Main 278—66028.
Italian National Commercial Co., malt, grape juice, groceries, 173 N. Spring. 12904.
M. A. Newmark & Co., wholesalers only. cor. 6th & Alameda. 10178—Main 7979.
Vignolo-Giacomino Co., 177 N. Spring. Importers, whls. retail Pico 130—12811.

HALLS
Music-Art Studio Bldg., 233 S. Broadway. 232 S. Hill. Main 6800. 10082.

HANDWRITING EXPERT
Carson, Milton, Examiner and Photographer of Questioned Documents. International Bank Bldg., Main 2889.

HARDWOOD FLOORS
Kincade G. W., Co., 320 N. San Pedro. Bdwy 1045.
Woodhead Lumber Co., 914 S. Main. Main 2446. Lay and finish floors.

HAT AND CAP MFRS.
Los Angeles Hat Co., 721 S. Hill. 66907. Mfrs. of ladies' hats.

HEATING—GAS, OIL, WATER
Gas floor furnaces. Ward Heater Co., 1814-16 Central ave. Phone Broadway 6841.
Pacific Gas Radiator, 614 S. Grand ave. 11298 or 12757.
Potter Gas Radiators. 5856 Pasadena ave. Garvanza 644.
Superbo Heater Sales Co., 600 Metropolitan Bldg. 60971; Bdwy. 502.
Colt System Heating & Mfg. Co., … way, 1611 S. Main. Tel. 21466.

HERBALISTS
Cheng-Shay Herb Co., T. J. Chow and T. F. Poo, Chinese herbalists. 950 S. Hill.
Foo & Wing Herb Co., Inc., T. Ho Wing, Chinese herbalist. 907 S. Olive. 64601

HONEY AND BEESWAX
The A. I. Root Company, 1824 E. 15th st. 10198

HORSES AND MULES
Murphy Horse & Mule Co., 785 Leon. Main 4053. Teaming contractors.
Watkins, Sam. 649 E. 7th. Pico 417. Live stock auctioneer and dealer.

HOSIERY AND U'WEAR—MEN'S
Tryon Mills, 801 S. L. A. st. 62404. Mill to store values

HOTEL & APARTMENT BROKERS
FORREST L. BEAL. "Conscientious Deals." Only. Mez. "A" Jr. Orpheum Bldg. 823226.

HOTELS—COMMERC'L, TRANS'T
King Edward, 5th near Main. Room and bath for dollar and half.
Wagner Hotel, 614 S. Hope. Tel. 60800; Bdwy. 5990

HOTELS—TOURIST
Alexandria Hotel, The, 210 W. 5th st. Phone Main 1807; 10638.
Ambassador Hotel, The, 3400 Wilshire. Phone Wilshire 7000.
Hollywood Hotel, 6811 Hollywood blvd. Holly 4101. Geo. Davis, manager.
Hotel Maryland, E. Colorado st. Pasadena. Fair Oaks 4080.

HOTEL & RESTAURANT EQUIP.
L. C. Skells, 148 N. Spring st. 15927.
Los Angeles Crockery, 109 S. Main. 13371. Wholesale crockery, glassware and silverware, also retail.
Regelund, E. M., 134 N. Spring. 62422. Furnishes restaurants or buys them.

HOUSE MOVERS AND WRECKERS
Knickrehm, William Co., 307 E. Jefferson. 291585. Brick, concrete or frame buildings.
Mox Wrecking Co., 1/3 E. Jefferson. So. 5550. Cash prices for old buildings.
Southern Calif. Wrecking Co., new and used bldg. material. 6th and San Pedro.
Welte House Moving Co., 1325 W. Pico. Bdwy. 2128. Scientific movers all buildings.

HOUSES—READY BUILT
Houses, garages, beach cottages. Redimade Building Co., 2610 Santa Fe. So. 1325-J.

ICE & REFRIGERATOR MACH'Y
Webster, W. M., 1230 San Fernando Rd. Lincoln 4000. Refrigerating machines.

INCENSE AND PERFUMES
Garden of Allah, Oriental incense. Le Roy's Perfumes, 3905 Brooklyn. Boyle 5760.

IMPORTERS AND EXPORTERS
Transpacific Trading Co., Metropolitan Bldg. Phone 15580.
The Yamatoya Co., 327 E. Second. 62128. Baskets, art goods, china, foodstuffs.
Universal Commerce Company (Incorporated.) Title Insurance Bldg., Los Angeles. Pico 2634.

INSURANCE, ACCIDENT & HLTH.
North American Accident Ins. Co., 800 Junior Orpheum Bldg. Phone 62444.

INSURANCE—GENERAL
Henderson, J. R., insurance all kinds. 328 Van Nuys Bldg. Telephone Broadway 4200.

INSURANCE—ALL KINDS
Chanteau Ins. Agency, Ill. Bankers' Life and Ins. of all kinds. E. G. Chanteau. 804 Wright & Callender Bldg. 62174.
Bonds and Insurance in all its branches. Phone 10501. Chas. M. Tayler, 301 H. W. Hellman Bldg.
Wren & Van Allen, Inc., 502 Security Bldg. Broadway 1026.

INSURANCE—FIRE AND AUTO
Heffman, H. V. Akey Co., 122 N. Broadway. Main 1720.
Schloesmann and Kafitz, 733 Citiz. Natl. Bk. Bldg., 5th and Spring. Pico 3179.

INSURANCE—LIFE & ACCIDENT
Pacific Mutual Life Insurance Co. 6th and Olive sts. Main 4285.

INVESTMENT BOND DEALERS
Merrill-Lynch Co., 216 Van Nuys Bldg. 63879. New York, Chicago and L. A. Ex.

INVALID CHAIRS, SURG. EQUIP.
Hospital, physician supplies, X-Ray equip. R. L. Scherer Co., 623 S. Grand.
Professional Supply Co., M. V. Matthay, 410 W. Fifth st. 66123.
Western Surgical Supply Co., 958 South Grand. Telephone Pico 1910.

IRON AND STEEL—MFRS.
General jobbing, gray iron. Lily Foundry Co., 2208 E. 15th st. 821702.
Pioneer Boiler and Machine Works, 1229 Palmetto st. Phone 12711.

IRON W'KS MFRS.—ORNAMEN'L
Brombacher Iron Works (structural steel, iron, bronze.) 1664 Long Beach ave. 22714.
Structural steel, ornamental iron. Friedman Lowith Iron Works. 2500 E. 24th. 291471.

IRRIGATION MACHINERY, ETC.
Direct Sow, turbine pump. Frank J. Kimball Co., 1800 E. 15th. Bdwy. 2126.

IRRIGATION MACHINERY MFRS.
Layne & Bowler Corp., 900 Santa Fe. Turbine, centrifugal pumps.

JEWELERS
Kaplan Bros., Title Guarantee Bldg., 5th and Broadway. Phone 62280.

JEWELRY MANUFACTURERS
Jewelry repairing. Dealers in precious and semiprecious stones. Golden State Gem Co., 726-28 San Pedro st. Phone 16197.
Perrin, William J., 416-18 Mason Bldg. Phone 11842. Mfr. gold and platinum.

JEWELRY—WHOLESALE
Carl Entenmann Jewelry Co., 1018 W. 16th st. 10954. Main 4300.

LANDSCAPE ARCHITECTS
Fee Basis or contract. California Park Builders. 304 N. Western ave. Holly. 5501.
Howard & Smith, 9th and Olive. 10957. Main 1745. 30 years' experience.

LAUNDRIES
West Side Hand Laundry 2780 W. Tenth st. 72776.

LIGHTING FIXTURES
Brillite Fixtures. Wagner Woodruff Co., 830 S. Olive. Pico 3821.
The Meyberg Co., 631 S. Grand ave. Phone Main 81. Mfg. and designers.
Wagner-Woodruff Co., Designs. & Mfgs. lighting fixtures. 830 S. Olive. Pico 3821.

LINOTYPERS—TYPESETTERS
Cal. Composition Co., 257 Winston. 12852. Lyno., Mono., type-casting and make-up.
Typographic Service Co., 327 E. 4th st. Phone Pico 4520.

LITHOG'D BONDS—STOCK CRTFS
W. P. Jeffries Co., 117 Winston st. Pico 2150.

LIVE-STOCK DEALERS
Walter N. Bowker, 214 Amer. Bk. Bldg. 64029.

LOANS—DIAMONDS & JEWELRY
Cohn, A. S. & Bro., 305 Pantages Theater Bldg. 62620. Established 32 years.
Markwell & Co., 300 Citizens' Nat. Bank Bldg. 15792.

LUMBER—HARDWOOD
Bohnhoff, C. W., 1500 So. Alameda. Pico 129. 66246. Plywood and veneers.

LUMBER—WHOLS. & RETAIL
Ravena-Holm Lumber Co., E. 20th and Hooper ave. 209-11. So. 6813.

MACH.—ICE & REFRIGERATING
Bedell Engineering Co., 3710 S. Alameda st. South 5304 or 288733.
Gay, C. M. & Son, 2650 Santa Fe. South 4545.

MACH.—PIPE, TANKS, FITTINGS
California National Supply Co., 149 N. L. A. st. Main 9373.
Clampitt, E. A. & Co., 1034 N. Alameda st. Main 9222.

MACHINERY EQUIPMENT
Gordon Machry. & Mfg. Co. (Bending machines) 1310 E. 6th st. 64401.

MACH., SPECIAL DIES—GEARS
Diam. Machine Works, 738 N. Main st. 12152. Special machinery to order.

MACHINE TOOLS
Eccles & Smith Co., Machinery Dealers, 447 E. Third st. Main 649.

MACHINE WORKS—MFRS.
Crandall Machine Works, Die, tool and machine work. 1359 S. Main. 24782.
Hahn, Harry W., Mfg. Co., 783 S. San Pedro st. 67701. Dies, stamping.
Harrison Machine Works, … N. Main. 11806. Gas engines, air compressors.
Harvey Machine Works, 1333 S. L. A. Pico 8134—25016. Mfrs. metal goods.
Whomes Auto Window Co., Main st. 23rd. 21033. Patterns, inventions developed.

MAGICAL & THEATRICAL SUP.
Magical supplies and tricks for entertainers. Thayer's. 334 S. San Pedro.

MAPS
Commercial School. Oil, etc., Rand-McNally. 125 N. Sixth. 65307.
L. A. Map and Address Co., 1120 Story. 64672.

MEDICINES—PROPRIETORY
Pilodras Nacionales Corp., 263 S. Western ave. 560768.
Zendejas Treatment, 319 Jackson st. Ph. 61551. Rheumatism, blood diseases.

METER COMPANIES
Hersey Mfg. Co., 218 E. Third st. Hersey Water Meters. Pico 3887.
National Meter Co., 251 Central ave. Phone 66567. Empire Oil and Water Meters.
Neptune Meter Co., 701 E. 3rd. 14138—Main 6369. Trident Water Meters.

MILK & MILK PRODUCTS
Angel City Cheese Co. Perfection milk products. 928 Crocker st. Pico 150.

MILLINERY—HAT REMODELING
Louise Millinery, 2308 S. Vermont. West 2376. Old hats remodeled.

MONUMENTS
Monuments and tombstones. New England Granite Co., 3000 E. 1st. Boyle 125.

MUSICAL INSTRUMENTS MFRS.
Weissenborn, Herman, Mfg. Co., 1196 S. San Pedro. 64542. Mfgrs. Hawaiian steel guitars.

NIGHT WATCH COMPANIES
Special officers and watchmen. Merchants' Fire Dispatch, Inc., 309 Wall st. 14445 Main 4907

NURSES' REGISTRY
L. A. Nurses' Home & Registry, 1092 S. Hope. 64042. Nurses day or night

NURSERIES
George's Nursery Co., 7345 Santa Monica Blvd. 57433. Growers, importers, nursery stock.
Sun Nursery, established 20 years. Plants, flowers, shrubs. Service. 2525 S. San Pedro st. Phone 291052.
Western Nursery Co. Wholesale growers, florists, landscaping. 2730 West Pico. 71684

OFFICE HELP
Educational Expert Co., 704 Haas Bldg. Main 5080. Essentially office help.

OILS AND GREASES
Pure Pennsylvania oils. Pennant Oil & Grease Co., 2414 Santa Fe. 25049.
Richlube Motor Oil. Richfield Oil Co. 930 Van Nuys Bldg. 60680.

OPTICIANS
Sherard Optical Co., 621-23-25 Security Bldg. 63972. Scientific.

ORIENTAL RUGS
Ecupen & Co. Select oriental rugs. Also repairing and cleaning. 839 W. Washington. 23745.

PACKERS' & CANNERS' SUP.
L. A. Can Co. Lincoln 389. 301 San Fernando Blvd. Mfgs. packers and misc. cans.

PAINTS, OILS, VARN'S—MFRS.
Mathews Paint Co., 219 S. Los Angeles st. Phone 11026.
Oakley Paint Mfg. Co., 1515-17 Naud st. near N. Main. Lincoln 446.

PAPER BOXES & CANS, MFRS.
Paraffine Co., Pronhem Division, 903 N. Main, Pico 610.
Renshaw, Jones & Britton Co., 1331 S. San Pedro st. 60828—Main 5204.
Standard Paper Box Co., mfgrs. folding paper boxes, cartons. 817 Central ave.

PATENT ATTORNEYS
Burnie J. Craig. Patents, trade-marks, copyrights. I. W. Hellman Bldg. 124 W. 4th st. Phone Pico 4884.
Hazard & Miller, 6th Central Bldg. 13827.
Lyon, Frederick S., 1011-3 Merchants Trust Bldg. 14191—Main 5126.
Townsend, Jas. R., 713-16 San Fernando Bldg. Phone 14618.
Westall & Wallace, 900 Trust and Savings Bldg. 65683.

PATTERNS AND MODEL MAKERS
Owl Pattern Works, 717 N. Main st. Pico 4440. Patterns of all kinds.
Practical Pattern Shop, N. Main and Ord. 10281. Est. 1911. H. G. Carlson, Prop.

PAPER DEALERS—WHSLE., RET.
Blake, Moffitt & Towne, 242 S. Los Angeles st. Main 5269—60001.

PAPER DEALERS—WHSLE., RET.
Kimberly-Clark Co., Pac. Finance. Pico 4708. Book, catalogue, Roto paper.
Zellerbach Paper Co., 212-220 S. Los Angeles st. Main 5008—60825.

PENNANTS
Headquarters Felt Goods and Pennants. Specials made to order. H. H. Tammen Co., 241 S. Los Angeles st. Phone 15579.

PETS—BIRDS, DOGS, CATS
Boston Terrier Kennels, 4866 S. Main. 294824. Boarding, treating. Cats at stud.
City Bird and Seed Store, 305 S. Hill. Pico 3735. Reasonable prices.
Petland, 617 S. Grand. 14920. Pets of all kinds. Everything for them.

PHOTOGRAPHERS
Hartsook, 630 S. Broadway. 60508.
Johnson, Photographer on parchments and carbons, sixth floor, Title Guarantee Bldg. 61414.
Professional rates during summer to public 10x12 or 20 8x7, $5. Hip Studios, 316 S. Main st.

PHOTOGRAPHERS—COMMERCIAL
Weaver, M. F., 1041 W. 42nd Place. 28671. Banquet, convention, commercial, etc.

PHOTOGRAPHY—ENLARGING
Shipman Process, 121 S. Broadway. Main 2493. Anything up to 14x20 feet.

PIANOS, PHONOGRAPHS, REC'DS
Barr Piano Co., 630 S. Hill st. 62660.

PICTURES—FRAMING, ETC.
Frames, art materials, gifts. Phil S. Bernays Co., 315 W. Third. 15800.

PIPE LINE CONTRACTOR
Oil, water, gas, machine trenching. R. F. Ware, 2145 E. 38th. 288739.

PIPES—SMOKERS' GOODS
Ball's Big Pipe store, 110 N. Spring. Main 2834. Repairing. Mail orders solicited.
John's Pipe Shop, 524 S. Spring. Pipes & repairing, not a cigar store. 820319.

PLASTER REPAIRING
Nielsen, Thos., 944 S. Hill st. Phone 61226. Wall paper house.

PLUMBERS AND GASFITTERS
Belvedere Plumbing & Paint shop. Estimates cheerfully furnished. Phone me and end your worries. R. C. Ragland, 3363 E. 1st st. Boyle 51.
E. J. Gran, for expert repairing and jobbing. Moderate prices for better work. 6322 Pasadena ave. Ph. Garvanza 1087.
Standard Plumbing & Heating Co. Expert work. Estimates furnished. S. M. Hobson, 767 E. 42nd st. South 2220.

PLUMBING—SUPPLIES, REPAIRS
Simons Co., 619 W. 6th st., Pico 362. Plumbing, repairs, heating.
Swinnerton Bros., 109 S. Broadway. Pico 3292. Sterilizing work, repairing.

PRINTERS
Eureka Press, 107½ N. Main st. Phone 19867. "A complete printing service."
Lord Printing Co., L. A. Daily Menu Press. 800 E. Flower st. Ph. 13114.
Times-Mirror Printing and Binding House, 118 S. Broadway. 10616—Bdwy. 1873.
W. C. Mann. Service and quality printers. 817 E. 4th st. Phone 821083. Main 1508.

PRODUCE & GROC. SPECIALTIES
Simon Levi Company, Eighth and Market. "Nucoa." Original Nut Margarine. 10943.

PUBLIC STENOGRAPHERS
Mimeograph & Multigraph; rates on manuscripts. Miss Gilbert, 919 Loew's State. Pico 4806.
Public Stenographic Bureau, Spanish-English. 426 Byrne Bldg. 3rd and Bdwy.

PUMP MANUFACTURERS
Layne & Bowler Corp., 900 Santa Fe ave. Main 1141 or 60328.

RAILROAD & TRANSPORTATION
United Commercial Co. 772 P. E. Bldg. 13764. Railroad equipment, ties and timber.

REAL ESTATE—ACRE SPECIALIST
Acres and ½ acre almond orchard land. A. Bias, 5483 Huntington Drive.

REAL ESTATE—BUSINESS PROP.
Andrews, Chas. G. Co., Pac. Mut'l Bldg. Main 8040. Sales, leases, management.
Mines, W. W. & Co., 1001 Stock Exchange Bldg. Phone 60478. Main 2875. Leasing, insurance, exchanges and appraisals. Business property specialists.
Murray-Gerber Co., 631 S. Spring. Phone Pico 2819
Rowan, R. A. & Co., Title Ins. Bldg. 10444 Sales and management.
Smith, Carlin G., Inc., 305 Union Trust Bk. Bldg. 11322—Pico 2406.
Swar, J. B. Co., 910 Stock Exch. Bldg. 820876—820877. Leases and insurance.

REAL ESTATE—CITRUS, ETC.
Hart, Edwin G., 720 Van Nuys Bldg. Main 2606. Citrus and suburban prop.

REAL ESTATE—EXCHANGES
Noble, Lloyd E., 608 Grant Bldg. Main 1628; 13652. Branch, Tulare Co.

REAL ESTATE—GENERAL
Grossman, Harry, 219 W. 7th st. Good investment properties.
Mines, W. W. & Co. 680 S. Spring st. 60478.
Pinney, P. G., real estate, loans, exchanges, rentals, collections. Office 1829 S. Vermont. Ph. West 7131.
Shope Brothers Co., 512-514 Pac. Finance Bldg. Bdwy. 7162.
Tatum, C. C. C., Realtor, 636 Merch. Nat. Bk. Bldg. Ph. Main 3803; 13303.
Wilson, William Co., 428 Pac. Mut. Bldg. 822-001 and 10 Garfield ave., Pasadena. F.O. 4483.

REAL ESTATE—HARBOR PROP.
Newport, F. P. & Co., Central Bldg. Phone 60175—Main 4792

REAL ESTATE—INDUST. PROP.
Andrews, Chas. G. Co., Pac. Mut'l Bldg. Main 8040. Sales, leases, management.
Garland, W. M., & Co., 749 S. Spring. 10569—Main 569.
Joy, Harry M., 1017 Trust & Savings Bldg. 67674. Factory sites, etc.
Rowan, R. A., & Co., Title Ins. Bldg. 10444. Warehouse trackage. Factory sites.
Woodward, John A., Jr., Co., 817 Pac. Finance Bldg. Phone 61063.

REAL ESTATE—LEASES
Garland, W. M., Co., 749 S. Spring st. 10569—Main 569.
Rowan, R. A. & Co., Title Ins. Bldg. 10444. Hotels, stores, bldgs., lofts.

REAL ESTATE—INVEST. PROP.
Grant McCartney Co., 837 Mer. National Bank Bldg. Flats, Apts., Courts.
Metcalf & Ryan, Pac. Finance Bldg. Phone Main 1255.
Seeley, Roy C. Co., P. E. Bldg. Main 213.
Rowan, R. A. & Co., Title Ins. Bldg. 10444. Income properties, investments.

REAL ESTATE—LANDS
Smith, Carlin G., Inc., 305 Union Nat. Bk. Bldg. Phone 11322—Pico 2406.

REAL ESTATE—RENTALS
Rowan, R. A. & Co., Title Ins. Bldg. 10444. Residence property.

REAL ESTATE—RESID'NCE PROP.
McCarthy Co., Inc., Union Oil Bldg. Bdwy. 3971. 63728. Branches—… S. Main, 5317 S. Vermont. Branch office, 2720 W. Slauson ave.
Y. & A. Realtors, 2712 S. Vermont ave. West 7229. City lots and homes.

REAL ESTATE—SUBDIVISIONS
Girard, Victor, 205 H. W. Hellman Bldg. 10321. Walnut Park, West Adams Place.
Smith, Carlin G., Inc., 305 Union Nat. Bk. Bldg. Phone 11322—Pico 2406.
Ayres, Frank H., Pantages Theater Bldg. Pico 2194. Santa Monica land (exclusively.)

REAL ESTATE—SUBURBAN
Clark, Percy H., 712 Van Nuys Bldg. Phone 13819.
Janss Inv. Co., Metropolitan Bldg. 821401. City lots and little farms.
Maywood Co., 610 W. 6th. Mod. 4-room Bungalow, large lot, $2950. Main 7113.
Meline, Frank L. Co., 6777 Hollywood blvd. Hollywood 73.
Newport, F. P. & Co., Phone 60175; Main 4792.
Wilson, William Co., 429 Pac. Mut. Bldg. 13108. 10 Garfield av., Pasadena F.O. 4483.

REFINERS OF PETROLEUM
Richfield Oil Co. 933 Van Nuys Bldg. 60680

REFRIGERATORS
Modern Refrigerator Works, modern refrigerator salesroom 416 E. 9th st. Pico 3484.

ROOFING CONTRACTORS
Atlas Roof Co., 212 N. Los Angeles st. Main 987. Also repairing.
Owen Roofing Co., 915 Santa Fe ave. 14780 Roofs laid, repaired, guaranteed.

RUBBER GOODS MANUF'RS
West American Rubber Co., 400 N. Ave. 19. Ph. Lincoln 120.

RUG CLEANING AND REPAIRING
Oriental Rug Cleaning Co. Oriental, Navajo, Domestic. Clean, repair. 2502 W. Pico. 72190.

SANITARIUMS
Barker system for the cure of narcotic addiction. Painless and guaranteed. 145 N. Gates st. Phone Lincoln 1686.
Belvedere Sanatorium, segregated cottages for tubercular patients. Graduate nurses, expert care; rates reasonable. 515-21 Hollenbeck st. Ph. Boyle 622.
Ideal home for convalescents. Expert attention. Corrected diet. 1055 La Salle ave. Phone 73329.
Milk diet and rest cure. Treating anemia, stomach, liver, kidney and nervous disorders. Expert care. Resident physician and nurses. 1207 Alessandro st. Phone 51325.

SARATOGA CHIPS—WHOLESALE
F. J. Stanton, 1144 Crocker. Main 1251.

SEEDS, PLANTS, BULBS, ETC.
Morris & Snow Seed Co., 439 S. Main st. 65300—Broadway 1499.

SEWER CONTRACTORS
Miller, M., Main 2747. 865 N. Broadway … ave. Stopped-up service a specialty.

SHEET METAL WORKS
East Pico Street Metal Works, 715 E. Pico Bdwy. 3704.

SHELLAC MAKERS
Fulghum & Co., 742 S. San Pedro. 60176. Pure, union and imitation shellacs.

SHOE POLISH MANUFACTURERS
Universal Shoe Polish, A. V. Shotwell Co., 1300 S. El Molino. West 6260.

SIGNS
California Metal Enameling Co., 1410 N. Spring. 64305. Porcelain, enamel signs.

SODA FOUNTAIN MANUF'RS
Weber Showcase & Fixture Co. 320 S. L. A. Main 9194. Largest in West.

SPORTING GOODS
E. H. Dyas & Co., 7th at Olive st.
Tufts-Lyon Arms Co., 609 S. Olive. Fishing and camp goods. Main 1008—66000.

SPRINKLERS—LAWN, G'R'N, ORC.
Thompson Mfg. Co., 2460 E. Eighth st. Bdwy. 2290

STEAMSHIP SERVICE
McCormick Steamship Co., 307 S. Spring. Main 410. San Francisco, Portland, Seattle.
Orsatti, Morris Co., 220 N. Spring. 12665. Agents for all lines.

STEEL TREATING
Annealing, carburizing, tempering. Angelus Steel Treating Co., So. 7024-W. 2213 E. 38th.

STONE COMPANIES
Western Art Stone Works, 234 W. 37th Pl. 25231.

STORE FIXTURES & SHOWCASES
California Store Fixture Co., dealers, mfgrs. new, used. 849 S. L. A. st. 821978.
Weber Showcase & Fixture Co., 322 S. Los Angeles st. Main 9184.

SUGAR MANUFACTURERS
American-Panama Devlpt. Co., 900 Chapman Bldg. Pico 4420. Centrifugal sugar.

TAMALE & CHILI MANUF'RS
X.L.N.T. Spanish Food Co., 1321 E. First st. Boyle 2464.
Taylor Tamale Co., 1310 San Fernando Road. Lincoln 2670.

TANKS AND TOWERS
J. F. Holbrook Tank Co., 310-14 E. Market st. Main 5085.
National Tank & Mfg. Co., 1726 Santa Fe. 67592. Corrugated steel tanks.

TENTS, AWNINGS, CANVAS G'DS
Mellus Bros. & Co., (camp furniture,) 305-7-9 E. Fourth st. Main 3500.

TILE—FLOOR, WALL, DRAIN
A. B. C. Tile Co., 1835 S. Van Ness. Phone 769403.
CHARLES P. CALHOUN, 1511 N. Mariposa. Distinctive, dependable tile contractor. Phone 590080.

TITLE COMPANIES
State Torrens Title Co., State guaranteed titles. Pico 1112. 326 California Bldg.

TOYS, NOVELTIES, CHINESE GDS.
Cole Toy & Trading Co., Importers, 412 S. Los Angeles st. Pico 1567.

TOYS, NOVELTIES, MFRS., WHLS.
Cahen-Strodthoff Co., 132-34 S. Los Angeles st. 10327. (Also stationery.)
Weir Bros. Co., 117 East 7th. 820456. Toys and dolls. Importers.

TRANSFER & STORAGE
Acme Transfer & Storage Co., 604 W. 9th. Main 6301—14979.
A.E.F. Transfer, 967 S. Figueroa. Owned and operated by Vets. of the World War. Best rates in city. Phone Broadway 6166.
Ambassador Transfer Co., 339 S. Grand. 64066—64925. Long distance trips.
Chicago Van & Storage Co., 1701-3 S. Hill st. 24893. Packing, piano moving.
Los Angeles Van, Truck & Storage Co., 613-14-16 Linden st. Pico 173.

TRIMMINGS
Frankel Importing Co., Dress trimmings, beads, girdles, fringes. 416 Douglas Bldg.

TRUNKS, BAGS, SUIT CASES
Broadway Luggage Shoppe, 454 S. Bdwy. 16109. Everything for travelers.
L. A. Trunk Factory, D. Weingarten, 419 S. Spring. … S. Main st. 11172.

TRUSSES—SPECIALIST
Benjamin, M. J., 516 Metropolitan Theater Bldg., 6th and Hill sts. Phone Pico 5044. Individual supports made complete.

TYPEWRITERS—NEW, USED, …
Corona Pacific Typewriter Co. 533 South Spring st. Bdwy. 6106.
Typewriter Repairing Company, 301 Currier Bldg., 217 W. 3rd. 67900.

UNIFORMS, ETC.
Nurses' & Ladies' Dress Co., …, 411 S. Alvarado. Doctors', dentists', nurses' uniforms.

UNIFORMS—GOWNS
Nurses' and Students' Outfitting Co., …, 419 W. Pico st.

UPHOLSTERERS
Home Upholstering Co., complete furniture made to order. 2021 W. Pico. West 5087.

WALL PAPERS, PAINTS, ETC.
California Wall Paper Co. (Interior Decorators.) 303 S. Hill st. 821903.
Chicago Wall Paper House (Wholesale and retail). 120 East 9th st. 63960.
L. A. Wall Paper & Paint Co., 520 S. Main. 10026.
New York Wall Paper Co., 1001 S. Main st. Phone 65141.
Nielsen, Thos., 944 S. Hill. Phone 61226. Wall paper house.
Uhl Bros., 609-11 S. Olive st. 66935.

WIG AND TOUPEE MAKERS
William Hepner, Inc., wig maker extraordinary. Wigs for every purpose, 1000 different styles. 1001 W. 7th st. Phone 822-99.

WIRE AND IRON WORKS
Angelus Wire & Iron Wks., 4816 Long Bch ave. 29436; lamp shades, flower designs.

WELL CASINGS
Tanks, stacks, etc. Ducan Tank & Pipe Co., 2801 Santa Fe. 782813.

WINDOW SHADE MFRS.
Pacific Coast Window Shade Mfg. Co., 1200 Central ave. South …

WIRELESS—RADIO EQUIPMENT
Barker Bros., Inc., complete receiving sets. 724 S. Bdwy. Pico 1840—10633.
Illinois Electric Co., 201 S. L. A. st. Main 2927. Dist. Radio Corp. of Amer.
Manual Arts Radio shop, 415 S. Vermont. Ver. 7896. "Everything in Radio."
Stone Electric Supply Co., 710 West Pico st. Phone Pico 2291.
Western Radio Electric Co. Bldrs. and wholesalers. 637 S. Hope. 13980.

X-RAY SUPPLIES & EQUIPMENT
X-Ray, Electro-Therapeutic equipment. John Wulforth, O. T. Johnson Bldg. 16736.

GLENDALE

AUTOMOBILE AGENCIES
Pollock, J. C. & Co., Oldsmobile dealers, 304 W. Broadway. Ph. Glen. 231.

LUMBER AND ROOFING
Bentler-Schoenemann Lumber Co., 409 W. Los Feliz Road. Ph. Glendale 49.

SANATORIUMS.
Glendale Sanitarium and Hospital. Medical, surgical, maternity. Battle Creek methods. Glendale 2.

REAL ESTATE—EXCHANGES
Burton, I. W. M., Member National, State and Glendale Realtor's Assn. 125 W. Broadway. Res. Glen. 1073. Office Glen. 2290.

REAL ESTATE—INSURANCE
H. L. Miller Co., 109 S. Brand Blvd. Member National, State and Glendale Realtors' Boards. Glendale 583.

REAL ESTATE—LOANS, INS.
Pearson, James W., 109 N. Brand Blvd. Mem. Nat'l, State & Glendale Realtors' Assn. Glendale 946. Estab. 1912.

REAL ESTATE—EXCH.—INV.
W. Wallace Plumb Co. Member Nat. State & Glendale Realty Assn's. 326 N. Brand Blvd. Glendale 230-M.

REAL ESTATE—HOMES, BUSINESS
Jessie A. Russell Co., 14 years in Glendale. Member National, State and Glendale Realtor Assns. 205 S. Brand. 1141-W.

REAL ESTATE AND BUILDERS
Elm-Jane Realty, wide awake to Glendale values. Glendale 1064-J. 1308 S. Brand

ALHAMBRA

Members of Alhambra Realty Board.

REAL ESTATE, LOANS, INS.
Thomas Acton Co., Estab. 1912, real estate, Loans, Ins. 212 W. Main. Ph. 80. Homes, industrial sites. Ranches. … Tinnin. 184½ E. Main. Phone 1249

INFORMATION COUPON

The Times Information Department (Los Angeles) will furnish names and addresses of reliable firms in any line of business you are seeking that are not listed on this page.
Please send names of reliable firms in the following lines of business.

Line 1 ....
Line 2 ....

Your Name ....
Your Address ....

Each Month

THE LOS ANGELES TIMES prints in its Want-Ads approximately 20,000 snaps WHICH NEVER APPEAR IN ANY OTHER NEWSPAPER.

One of the reasons "Everybody Reads THE TIMES for Want-Ads" is to see these 20,000 red-hot bargains, the pick and cream of the month's offerings.

SPECIAL NOTICES—Miscellaneous

Baths and Massage.

COLORED graduate trained nurse, massage. Nervousness and obesity a specialty. Ladies only. 822880, after 12 m.

MRS. WOOD, expert Swedish masseuse. Treatments at lady's home. 211-38.

THOROUGH massage at your home. ERICKSON, experienced masseur. 554-182.

MASSAGE baths, sweats, $1 up. Opra. both sexes. Grad. masseuse. 744½ W. 7TH.

GRADUATE masseuse, masseur, violet ray. Hrs. 9-7. 702 S. SPRING. Room 224.

Medical.

DRS. SHORES & SHORES. The Reliable Specialists. Catarrh, deafness, head noises, asthma, rheumatism, eczema, piles, abnormal blood pressure, epilepsy, goiter and other CHRONIC DISEASES of the nerves, blood, skin, lungs, heart, stomach, bowels, bladder, kidney, liver. A specialty for 20 years. Advice free. [illegible] Los Angeles. Hours 9 to 5, evenings 7 to 8; Sundays 10 to 12.

DOCTOR FOR MEN—Specialty 30 years. New methods. Free exam. Permanent results. 319 DOUGLAS BLDG., 3rd & Spg.

MY medicine cures bronchial asthma, helps consumption, cures hay fever, catarrh, epileptic fits and goiters. GEORGE GWATKIN, 145 Spring st., Room 382.

WOMEN'S diseases, all troubles. Specialist. 425 CALIFORNIA BLDG., 2nd & Bdwy.

Chiropractic.

PAIN in the back, lumbago, sciatica, colds relieved in 1 treatment, 12 for $10 with this ad. S. G. OWEN, D.C., the painless Chiropractor, 3rd floor, Frost Bldg., 145 S. Bdwy. Hrs. 10-11:30, 2-4:30. Ph. 67396.

IT'S WHAT YOU CAN DO THAT REALLY COUNTS. Scientific palpation and adjusting. 8 years of successful practice. DR. C. H. SIMON, 317 Delta Bldg. 420 S. Spring. Phone [illegible]

CHIROPRACTIC FEE $1. Consultation free. DR. I. M. FLAMHOLTZ, 8 yrs. practice. 406 Frost Bldg. 145 S. Broadway. 64067.

LADY Chiropractor; 12 treatments $10. Ph. calls, prompt attention. [illegible]

FREE chiropractic treatments. Elec. Coll. of Chiropractic. 321 S. Hill. Main 3185.

Sanatoriums.

THORNYCROFT SANATORIUM—REMARKABLE CURES OF RHEUMATISM. By the Latest Approved Treatment. Sciatica, muscular and inflammatory rheumatism successfully treated. Hospital and individual open-air cottages for general care, meeting every requirement. Beautifully situated in the foothills among the orange trees. Glendale, Windsor Road and Adams st. 20 minutes from L. A. Ph. Glendale 70.

THORNYCROFT SANATORIUM—REMARKABLE CURES OF RHEUMATISM. By the Latest Approved Treatment. Sciatica, muscular and inflammatory rheumatism successfully treated. Hospital and individual open-air cottages for general care, meeting every requirement. Beautifully situated in the foothills among the orange trees. Glendale, Windsor Road and Adams st. 20 minutes from L. A. Ph. Glendale 70.

FOOTHILL place for convalescents and chronic cases. Midway to Pasadena, near Huntington Drive. Absolutely no tuberculosis, infectious disease or insanity taken. Very superior upraising care. PHONE 351804.

SANATORIUM ACCOMMODATIONS—IN SELECT NEIGHBORHOOD. SPECIAL AND MILK DIET. THERAPEUTIC, VIOLET RAY AND MASSAGE. PHYSICIANS' AND PATIENTS' REFERENCES UPON APPLICATION. 580-207.

IDYLLWILD REST SANATORIUM, exclusive home for invalids, convalescent, nerve and chronic patients; large, airy rooms, 4 acres beautiful grounds, strictly first-class. 4972 PASADENA AVE. Gar. 4647.

TWO lovely connecting rooms, with sleeping porch if desired. Single or en suite. In private home, with board. Semi-invalids or elderly people accepted. 1129 FOURTH AVE.

GRAND VIEW INSTITUTE—Care, comfort, privacy, large sunny rooms. Rates furnished upon request. 901 ISABEL ST. Lincoln 962.

DRUG habits scientifically treated. No leg aches or pains; positive cure. Phone Red [illegible] 225 N. LIMA ST., Sierra Madre, Cal.

MILK diet and rest cure, 3 years with Dr. Porter. 1207 ALESSANDRO. 51124.

LAURELINDA—Homelike place for invalids. Milk and other diets. 595-243.

CHILD, home with trained nurse; aged, convalescents; special diet. 597757.

EXCLUSIVE home with trained nurse, aged and invalids. 1115 W. 54TH ST. 29700.

Society Meetings.

GET-ACQUAINTED SOCIETY, 717 E. 9th. Sun., lectures, today, 3 p.m., socials, Tues., Fri. nights; dancing, games, prizes. Strangers should invite. Org. 13 yrs.

Detectives.

F. L. BURNS SECRET INVESTIGATION, Mgr. A. E. Smith Bureau. Detective work, all branches. PHONE 524175. Wilcox Bldg. Expert locators and collectors.

EUGENE P. SWEENEY. RESULTS ALL CASES. BRADBURY BLDG. 11178.

Optometry.

OPTOMETRIC CLINIC—Free examination of the eyes for glasses in charge of registered optometrists; daily 9 to 3; Mon., Wed., Fri. eve., 7 to 9. Los Angeles School of Optometry, Wright & Callender Bldg., 4th-Hill sts. 60061.

Auto Trips and Travel Offers.

SAN FRANCISCO—$13.25 one way; $25 round trip. Leave 7 a.m., 8 a.m. daily. THROUGH IN A DAY. Also 7 p.m. daily. THROUGH IN A NIGHT. Other schedules. Sign [illegible] on the way. VIA SCENIC COAST ROUTE. PICKWICK STAGES, 6th and Los Angeles sts. PICO 3850.

EL PASO, TEXAS, in 2 large passenger cars. Will take few passengers reasonable. Leaving first of week. Call at 6 and 8 p.m., Rm. 2. 82937.

SAN FRANCISCO, leaving Wed., 8 a.m., in 7-passenger car. Can take 1, 2 or 3 passengers for expenses. Call WILSHIRE 7557.

KANSAS CITY—Party driving wants 2 or 3 passengers. Southern route. Call [illegible] 2ND ST.

NEW YORK-CHICAGO—Couple must reduce expenses by service. Address C. box 331, TIMES OFFICE.

MEXICO CITY, LEAVING DEC. 1ST. WILL RENDER ANY SERVICE. ADDRESS U. box 127, TIMES OFFICE.

YOUNG lady going to New York wishes to reduce expenses for favor. 581055.

CARS with driver for lease during winter season. Reasonable rates. 293829.

PERSONALS—Business

KNOW THY FUTURE—

KENDALL STUDIO OF PSYCHIC SCIENCE.

Established 25 years. Bank and personal references. See the best.

GRADUATE PSYCHOLOGIST, LICENSED CLAIRVOYANT. Reliable advice on business, changes, advancement, health, love, marriage, and all business and personal affairs. Know what to do; how and when to do it. Come, bring your troubles to the KENDALL STUDIO. Scientific reading $1.00; satisfaction guaranteed 10 to 6. Thursday eve. until 9. Closed Sunday.

1121 W. 6TH ST., cor. Westlake ave.

HOWARD L. MORTON, SPIRITUAL ADVISER AND TEACHER. HEALTH, BUSINESS, DOMESTIC AND ALL personal affairs advised upon, no matter what your trouble or desires may be. HOWARD L. MORTON can help you. $1. Hours, 10 to 8; Sunday 1 to 4. 530½ S. Broadway, between 5th and 6th sts.

PERSONAL—EDWARD CHARLES gives important advice on all affairs of life; no matter how trivial or how large your trouble may be, his capabilities can help you remove these obstacles to your path; whether it be business, advancement, health, love, troubles of any kind, consult Edward Charles. 754½ S. Spring.

SEND your boy to La Monte Academy. Special rate, $50 per month. Location healthy and invigorating. Good teachers. Commissioned Army officer in charge. LA MONTE ACADEMY, 520 Security Bldg.

SUITABLE for doctor, osteopath, tailor, new 6-rm. bung., separate entrance. French doors, fine blvd., business frontage. $4600, cash $2000. $45 mo. [illegible]

PERSONAL—WHO OWES YOU? NO COLLECTION, NO CHARGE. D. J. BENNET & CO. WE MAKE 'EM COME THROUGH. 505-6 BRYSON BLDG. 62466.

WILL share my home with 2 business gentlemen willing to share one-third expense. No other boarders. No children. HOLLY [illegible]

$25 REWARD for the information leading to the whereabouts of MRS. KATIE EVANS. No trouble. Phone GLENDALE [illegible] W. D. EVANS.

HAVE two monkeys trained in motion pictures, also hand organ. Want work in pictures for myself and monkeys. UCOLINO CANZONA, 702 N. Spring.

LADY Chiropodist with large clientele would like to share offices with physician and surgeon located in city office building. Phone 65566.

SOUTHERN CAL. SOCIAL CLUB, 1715 S. Figueroa, Tuesdays and Fridays. Come girls and have a good time. GRAND PRIZE given Tues., Nov. 21. Also 2 minor prizes. Every lady has a chance. Come girls, time of your life. 21233.

DIAMONDS bought, sold. Diamond loans. DIAMOND LOAN AND BROKERAGE CO. Phone 64853. 902 Trust & Savings Bldg.

DIVINE HEALER—When in doubt, see me. Testimonial. ANNA HAILE DAWSON, 943½ W. 6th st. Phone 657-86.

CHIROPRACTIC ADJUSTMENTS at your home, 8 years' practice. Gratifying results. PHONE 554094.

PERSONAL—WHO OWES YOU? We collect anywhere. FREDERICK RAY, 53 Merritt Bldg. 8th-Bdwy. Ry 6829.

WANTED—Good home for white Angora kitten cat; also young male, short hair. PHONE 77049.

HOUSEKEEPING rooms, your price. Phone [illegible]

UPHOLSTERING—Why wait? Call House-hold Service Co., 790865, for satisfaction.

PERSONALS—Business

PERSONAL—WHEN IN DOUBT, CONSULT MADAME ROSE. SPECIAL READING, $1. PALMIST, GIFTED CLAIRVOYANT. ADVICE, BUSINESS OR DOMESTIC. HOURS, 10 TO 8. OPEN SUNDAY. 307 W. 9TH, NEAR HILL. PH. 64496.

BUSINESS ANNOUNCEM'TS—Miscellaneous

WHY PAY MORE? Wardrobe trunks, low as $12. Leather suit cases, low as $2.50. Leather bags, low as $1.50. Second-hand trunks and leather goods bought and sold. Luggage rented by day or month. 220-222 S. BROADWAY.

YOU FURNISH the cloth and we CUT, MAKE and TRIM your suit for $16.50. FIT and WORKMANSHIP GUARANTEED. THE KAHN TAILORING CO., 242 SOUTH SPRING ST.

STUCCO HOUSE WATERPROOFING—Fill cracks, remove stains, leave surface like new and guaranteed waterproof. GENERAL WATERPROOFING CO. Wash. 865. 1010 Rosemont ave. So. 5234-W.

$50 REWARD $50. For any watch we can't repair for $1 and furnish you wholesale price for material. SWISS WATCHMAKERS, 524 So. Spring St. Room 405.

AUTO repairing by expert mechanics at $1 hour. Contract jobs on all cars. All work guaranteed. Storage $5 per month. Free tow car service. Main and Slauson Garage. 5800 S. Main. 298732.

FULL LINE HOLIDAY CARDS. Special rates, see our samples. 1000 business cards $1.25. Royal Printery (Base) 344 S. SPRING.

APARTMENT, Hotel, Laundry owners, when you need a boilermaker, call Lincoln 4315. FRANK HILLER, 2710 Baldwin st.

JOB printing at popular prices. SOUTH COAST PRESS. 123 N. Main. 821-971.

LOS ANGELES CAN CO., 303-313 San Fernando Road. Phone LINCOLN 388.

Attorneys and Counselors.

C. C. CASWELL, ATTORNEY—ADVICE FREE. General practice, private, confidential, collections and adjustments. 306 WESTERN MUTUAL BLDG., 321 WEST THIRD ST.

ALL legal matters, advice free. 340 DOUGLAS BLDG., 3rd & Spring. 63542. Open Mon., Wed. & Fri. eve., 6-9. Sun. 11-12.

FREE LEGAL ADVICE—A. G. BEILY, ATTORNEY. Suite 406 Western Mutual Life Bldg.

W. B. BARNES, the Pool Men's Attorney, 852-8 WILCOX BLDG., 2nd and Spring.

FREE law advice; husband-wife, personal injury, loans. 546 Douglas Bldg. Eve. 6-8.

Cesspool Cleaners.

CALIFORNIA CESSPOOL CLEANING CO. Wil. 1512. Underground drainage. WIL. 8507.

ACME CESSPOOL CO. WILSHIRE 8584. Pumping and construction.

Patents and Patent Attorneys.

A. J. FARNSWORTH, PATENT ATTORNEY and consulting engineer. No charge for preliminary advice. 1123 STORY BLDG., 6th and Broadway. Tel. 61307.

HAZARD & MILLER. H. Miller, formerly 8 years member Examining Corps U. S. Pat. Office. Hazard's books on patents free. Fifth floor Central Bldg., 6th and Main.

ROBERT W. SMITH, PATENT ATTORNEY. PRELIMINARY ADVICE FREE. MAIN 1816. 415 SEVERANCE BLDG. 6th-Main.

PATENT and TRADE MARK information free; attorney's fee reduced. MARTIN P. SMITH, 221 Cons. Realty Bldg. Pico 4825.

LOW rates for patents. F. M. KEENEY, 717 Bryson Bldg. 145 S. Spring.

Auctions and Auctioneers.

AUCTION

Tuesday, Nov. 21, 1922, 11 a.m.

Double bungalow, 4 rooms and bath each.

Garage. Lot 50x135.

2756 West 15th st., 4 blocks east of Western ave.

Good income property and home.

WEST COAST AUCTIONEERS, Robt. E. Fisher, Auctioneer.

300 Marsh-Strong Bldg. Pico 3412. 10173.

Manicuring, Chiropody, Facial and Scalp Treatments.

HAZEL MOORE, No-foots, tired, achy, sweaty feet relieved. 10-6. 302 Grosse Bldg., 6th & Spring. Competent assistant.

KITTIE [illegible] Manicuring, Facial and Scalp treatments. 105 WEST 8TH ST. Office 405.

MARIE ROSS and Eva Bellins, manicuring. 215 EAST 12TH ST. Open Sundays.

MME. HIBBARD, facial massage, scalp treatments, shampooing. 324 W. 11th st.

Florists and Nurseries.

ROSES—SUN NURSERY—SHRUBS. 3425 S. SAN PEDRO. PHONE 291651.

Contractors and Builders.

GET OUR BONDED BID—U. S. Fidelity and Guaranty Co. bond makes you absolutely safe. Our bid will help you and cost you nothing. Anything from bungalow to business block. References: Commercial National Bank and Bradstreet.

H. J. KEMPER, Contractor, 415-416 Lankershim Bldg., 126 West 3rd Street. Telephone Broadway 590.

$100,000 FUND FOR NEW CONSTRUCTION. BUILDERS' FINANCE ASSOCIATION will lend all the money on easy monthly payments and build a home on your clear lot. Immediate inspection of lot. Sketches made and estimates given at once. Free plans. Office open Saturday afternoon. Evening appointments. Call or phone. 410-12-14 LAUGHLIN BLDG. Phone 822291. Large construction financed by Bonds.

BUILD NOW—If You Own a Lot We Will FURNISH THE MONEY and build for you. TERMS LIKE RENT. Free Plans. Call and See Us. THE GUARANTY BUILDERS, General Contractors. 1020 Stock Exchange—[illegible] & Spring. Phone 821768.

WE'RE EVERYWHERE—Contractor and builder. We build them complete, ready to move in, 5 weeks from the day you sign the dotted line. Why not let us save you time, money and worry. We build anything anywhere any time. We draw plans and help you with yours. YOUNG, 6517 Moneta ave. Phone 296620.

ARE you going to build? I have been building here for the past 11 years; would be glad to drive you out to see my work. Flats, apartments, brick buildings, are my specialties. Will furnish your plans, finance your building. J. S. BOHANAN, 711 Delta Bldg. 420 S. Spring.

DO YOUR own building from accurate plans, specifications and material lists. Close estimate free. Fee reasonable. HARRY A. LINCOLN, architectural designer. 5466 Moneta. Ver. 288.

APARTMENTS—FLATS—COMMERCIAL BUILT and FINANCED. GUARANTEED SERVICE. PHONE 828061. MAIN OFFICE, 430 SECURITY BLDG.

CARPENTERS & BUILDERS, CEMENT & PAINT. General contractors; estimates given on all jobs, large or small. 1450 CENTRAL AVE. South 6750.

FINANCE 60 TO 100 PER CENT. Apts., flats, double bungalows & homes. Plans free when I build. LARFIELD, 214 BYRNE BLDG. Bdwy. 416.

WE BUILD 2 to 4 rms., from $1000 to $4500 up; money at 6 per cent. SOUTHERN HOME BUILDERS, 444 Douglas Bldg., 3rd & Spring. 13128.

BUILDING COSTS ARE DOWN. I will build mod. 4-rm. bungalow, $1700; 5-rm. $2000; 6-rm., $2800. Plans furnished. C. WESLEY TAYLOR, 431 Black Bldg. 68076.

HATFIELD & VAHL, residential alterations. "We complete the job." PHONE 269886.

WHEN ready to build or alterations, call I. BROWN, 2731 W. 15th st., phone West 5663. Can save you some money.

ARE YOU SAFE from loss or fraud in building? Booklet free. Write Builders Material Dealers' Credit Assn., 815 S. Hill.

CALL SOUTH [illegible] for painting, paperhanging and plaster patching.

CEMENT work estimated free, low prices, done right, reliable guar. SOUTH 6977.

CEMENT WORK, ALL KINDS; FREE ESTIMATES. PHONE 598430.

WANTED—Cement work, all kinds, machine mixed; get my fig. 1131 W. 54th. Ver. 4440.

PLASTERING CONTRACTORS—Kidson & Muhro. West 1397 or Vt. 4560.

EXPERT carpentry, building, remodeling. Prompt serv. 714 W. 9TH. Ph. 13942.

CEMENT work, all kinds, drives, walks, etc. Repair work, day or contracts. Ph. 23813.

HOOD pulls trees, stumps, moves bldgs. 2064½ S. MAIN. Pico 6835.

PLANS drawn to order, very reasonable rates. 518 LISSNER BLDG. Ph. 10878.

CEMENT foundation; all kinds, brick, cement wk. Riley, 1437 W. 60th. Vt. 8423.

JOBBING CARPENTER. Alterations, repairs. Call 581767.

PLASTERING CONTRACTOR. THOMAS MORAN, 1429 W. WASHINGTON. W. 5251.

FOR chimneys, brick and tile mantels, plastering, cement work call Kaylor, 291610.

PAINTING, DECORATING, TINTING at reasonable charges. SOUTH 1832.

EXCAVATING, grading, concrete work. ROBB COMBS, 902 Van Nuys Bldg. 60191.

PAINTING, PAPERHANGING, DECORATING. CALL WILS. 9570.

FOR curb, gutter and sidewalks, call 217 E. 54TH ST. Phone 293282.

BRICK, stone, cement work, plastering, repairing and alteration. PHONE 581766.

PAINTING, paperhanging, tinting, first-class work guaranteed. Phone WILSHIRE 290.

CEMENT WORK—FIRST-CLASS. Phone CONDON, Holly 9019.

BUSINESS ANNOUNCEM'TS—Miscellaneous

Contractors and Builders.

WILL BUILD

4 ROOMS AND BATH

READY TO LIVE IN

$40 A MONTH.

NO DOWN PAYMENT.

IF YOU HAVE A CLEAR LOT WORTH $1000.

STANDARD HOMES.

704 Pacific Electric Bldg. Pico 3326.

PLANS AND SPECIFICATIONS DRAWN FOR EVERY TYPE OF BUILDING. BEST WORK AND RATES. MANY DESIGNS TO CHOOSE FROM. BROWN, 528 UNION LEAGUE BLDG. 828-308.

CARPENTER AND BUILDER. Expert on remodeling and repair work. Store fixtures a specialty. A. KATZ. 6035 Makee ave. Phone 395-474.

WE BUILD FOR LESS. MODERN HOMES. WE FINANCE. KLINE & JOHNSON. 201½ N. AVE. 18. LINCOLN 118.

BUILDER will draw your plans, do your building and alteration work at 10%. 15 years' building experience in California. HOLLY 11079.

G. A. PEVERILL, RELIABLE BUILDER. Will guarantee cost of construction, before you sign contract, bring plans or sketch for free estimate. WILSHIRE 3461.

CARPENTER and jobbing. Store fronts and fixtures, cabinet-makers. Gen'l contractors. WYATT BROS. Phone 23441.

WE build and finance, 7 per cent interest, no commission. A. S. O'NEIL, 250 Wilcox Bldg. 13418.

PLANS DRAWN, REASONABLE RATES. Ready-made bungalow plans, $5. 430 SAN FERNANDO BLDG. 4th and Main.

BUILDERS AND CONTRACTORS. HASSLER & RODGERS. 151 W. Jefferson st. So. 7115-W.

PLANS AND SPECIFICATIONS—CHARGES REASONABLE. 420 SAN FERNANDO BLDG. 14678.

BUNGALOW BOOKS—SINGLE AND DOUBLES 50c. 527 I. W. Hellman Bldg. 124 W. 4th st.

PAINTING, PAPERHANGING and tinting. Est. cheerfully given; no job too small or large. Best material. WEST 534.

CARPENTER and builder, remodeling expert. T. E. WOOD, 1445 Angeles ave. Phone Wil. 6004.

HARRY G. POST, Designer and Builder of Artistic Homes. 861 S. Rimpau Blvd. TEL. 760008.

V. M. BICKERT—Carpenter, repairing, remodeling, building of all kinds, by day or contract. 293921.

FLOORS—HARDWOOD FLOORS LAID, SANDED AND FINISHED. GIBSON, 635 N. WESTERN AVE. 439321. RES. 52451.

BUNGALOW SPECIALISTS—Modern duplex, $3000 up, mod. 3, 4, 5 rooms, $1600 up. GARV. 2330. 291120.

HARDWOOD FLOOR, sanding, scraping, old floors cleaned, waxed. Reas. [illegible]

Roofing—New and Old.

BURKHART ROOFING CO. Repairs and paints all kinds of roofs and guarantees them. Paints for sale 30c a gal. up. 1260 S. Los ANGELES ST. Pico 3057.

OLD ROOFS REPAIRED. New roofs applied. All work guaranteed. OWEN PAINT CO. 5315 S. VERMONT. VERMONT 3092.

OLD roofs repaired, painted, shingled or paper put on; new asphaltum put on roofs; all colors of crushed rock or granite. WEST 7293.

KEEP YOUR ROOFS FROM LEAKING. FOR INFORMATION AND PRICES PHONE 769473.

PAINT your roof with Elastic, 5-yr. guar. Backed by million-dollar factory. Tropical Roofing. 11796 or So. 3026-W.

REPAIR your roof now. Est. free. Painting, paperhanging, tinting. 1st-class wk. G. J. WEATHER, 2436 Pomeroy ave. Boyle 2569.

WE will paint and repair an ordinary roof for $20. UNITY PAINT CO., 705 E. 5th st. 824926.

SHINGLING, new and old roofs (shingles) and repaired; contract or per thousand. With guar. W. A. GRANNIS. West 3096.

ROOFS repaired, painted, asphalted. R. W. THOMPSON, 1339 Santee st. Ph. 21133.

EDUCATIONAL—Miscellaneous

PRIVATE HIGH SCHOOL. ALSO GRADE SCHOOL. 8 students to a teacher. Enter any day. Tutoring, tutors sent to homes. L. A. COACHING SCHOOL, 2030 Orange st., at Alvarado. 52218. 579878.

NORMAL course, preparing for Co. teachers' exam. Sat., p.m., at 1:30 till Dec. 4, then daily 9 to 4:30 until exam. L. A. COACHING SCHOOL, 2030 Orange st., at Alvarado. 52218.

SPANISH—Prof. Carrillo's Y.M.C.A. classes are now forming. See Registrar. 717 S. HOPE ST. 10822.

Musical and Dramatic.

J. NEVLIN WHYBARK, teacher of singing in all branches, with opportunities; free voice trial by appt. Will tell you frankly if it is worth your while to study. Tuition reasonable. Studio 821-632 Walker Aud. Bldg., 730 S. Grand. Phone 61412. For piano instructions or professional accompanying, phone our Piano Dept., [illegible]

STUDIO, with furnishings, including small grand piano. Studio has splendid light, ventilation and quiet. Address W. box 340, TIMES BRANCH.

VIOLIN lessons, $1, by experienced teacher; will accept beginners or advanced pupils. 734 S. CORONADO. 554767.

Dancing.

LEARN to dance correctly; waltz, fox-trot taught in 5 private lessons; gentleman and lady instructors. Rates reasonable. PAYNE'S ACADEMY OF DRAMA, MUSIC AND DANCING. 2018 Orange. 556681.

PROFESSOR ballroom dancing, teaches all dances, including latest N. Y. tango, fox trot, togo glide, your home. Address C. box 227, TIMES OFFICE.

WE teach you to fox trot and waltz in 6 lessons. Latest steps. Private lessons 75c. DEWEY STUDIO, 1249 W. SIXTH ST. 558714.

SIX hour lessons, $1; why pay more? COAST DANCING ACAD., 2033 W. Pico.

WALTZ, one-step, fox-trot, guaranteed, $5. ROSE ROOM, 8th at Spring.

SMALL dance orchestra open for engagements. Address PX, box 50, TIMES OFFICE.

HARRY LA FRANK, SCHOOL OF STAGE DANCING, 520 S. BDWY., 2ND FLOOR.

WANTED—HELP—Male

Miscellaneous

WANTED—

AUTO MEN

Everywhere in California auto men are wanted. Trained mechanics, chauffeurs, battery experts, machine shop foreman, garage managers, all draw big pay. We teach you the business quickly and easily in our big training shops. No previous experience necessary. Any man of any age can learn. Tools and equipment FREE. Work guaranteed to earn room and board while learning. Only expense is for low tuition. Call any day for personal inspection, or write for FREE 72-page illustrated book of facts. Explains everything.

NATIONAL AUTOMOTIVE SCHOOL

809 S. Figueroa. Phone 53401. (See Inst. Course Adv.)

Y.M.C.A. SCHOOLS. Prepare men for profitable occupations in the shortest possible time; practical day and evening courses; salesmanship, accountancy, automobile, college preparatory, commercial art, radio engineering, secretarial, Spanish, etc. Call, phone or write the Registrar, 717 S. HOPE ST. 10822. (See Inst. course adv.)

WANTED—Bright young man about 21, with late motorcycle for collecting. Must know city and have local references. No selling or soliciting. Experience desirable, but not essential. Steady position for right party. Salary $30.00 per week. Apply 10-11 a.m., 432 WILCOX BLDG.

WANTED—Bright young man about 19, with wheel for collecting. Must know city and have local references. No selling or soliciting. Experience desirable but not essential. Steady position for right party. Salary $22.50 per week. Apply 10-11 a.m., 432 WILCOX BLDG.

WANTED—Are you doing any home study? No! Then you are losing money daily. 350 courses to select from. Free catalogue. INTERNATIONAL CORRESPONDENCE SCHOOLS, 320 Haas Bldg., 219 W. 7th st. Phone 62708. (See Inst. Course adv.)

I CAN place 9 very pleasant men in work that will net them big returns during the holidays. A good chance to remain with the firm permanent. Apply personally at 420 GROSSE BLDG., 6th and Spring.

AUCTIONEER. NEW YORK EXPERT. WANTED. Man who really knows the business; come with references. B. O. McCORMICK & CO., 628 N. Western ave.

WE have an opening in our sales dept. for 6 energetic, bright young men. The position will last till Xmas only. By working long hours can average $40 to $45 per week. See Mgr. at Room 226, 702 S. SPRING.

MAN WANTED FOR STOCK ROOM. MUST BE EXPERIENCED IN HANDLING AND COUNTING PAPER. UNION LITHOGRAPH CO., 2030 E. 7TH ST.

WANTED—A young man with plenty of snap, for a steady, well-paying city work. This job has a big future with big money. No experience required. See MRS. HUDGENS, at Room 684, 124 W. 4th st.

I WANT 3 young men, living in L. A. with high-school education. A wonderful chance to grow with a big firm. 7 hours' work daily. Call at Dept. 322, at 520 S. BROADWAY.

WANTED—HELP—Male

Miscellaneous.

WANTED—BY

PACIFIC ELECTRIC RAILWAY.

CAPABLE MEN BETWEEN THE AGES OF 23 AND 35.

RESIDING IN LOS ANGELES AND PASADENA.

TO QUALIFY FOR POSITIONS OF CONDUCTORS AND MOTORMEN.

EXPERIENCE NECESSARY IN THE CASE OF MOTORMEN.

GOOD REFERENCES REQUIRED.

APPLY ROOM 202, PACIFIC ELECTRIC BLDG.

WANTED—AT ONCE.

L. A. POSTOFFICE CLERKS AND LETTER CARRIERS.

SPECIAL EXAM. JUST CALLED.

Starting salary $1400 ($5 per day.) PAY TWICE MONTH. PERMANENT L. A. positions. REGULAR PROMOTION. MANY NEW APPOINTMENTS TO BE MADE. Best opportunity this year. QUICK ACTION. YOUNG MEN, over 18 under 45, to prepare for same. Preference ex-service boys. For quick successful home study preparation see IMMEDIATELY MR. HOFF, 720 Story Bldg. (See Inst. Course Adv.)

WANTED—Men to learn ARCHITECTURE, ENGINEERING, SURVEYING, ESTIMATING, PLAN READING, STRUCTURAL DESIGNING, MATH., ETC. Practical courses easily and quickly taught to any one with ordinary school education. Attractive positions with good pay now open. Day or night courses. FREE EMPLOYMENT SERVICE soon as qualified. Interesting work at good salary is waiting for you as soon as you are ready. GET READY NOW! Call for full information.

NATIONAL ENGINEERING COLLEGE. Est. 1906. 811 So Figueroa st. Phone 53403.

WANTED—POSTOFFICE CLERKS and LETTER CARRIERS for LOS ANGELES POSTOFFICE. Several young men over 18 and older men under 45, to immediately prepare for CLERKS and LETTER CARRIERS, L. A. POSTOFFICE. Permanent. Good salary and sure promotion. Another special examination called. Best opportunity this year for quick appointment. MUST ACT PROMPTLY. See R. M. WILSON, 630 STOCK EXCHANGE BLDG. (See Inst. Court advt.)

WANTED—Young men. Apply ROOM 433.

BOOK-KEEPER, general utility	$160
COLLEGE MEN, learn finance	$80-$80
TYPIST-CLERK, some collecting	Open
H. S. CHEMISTS, under 22, local	Open
YOUNG MEN, live home, several	$70-$75
GROCERY CLK., under 22 yrs., exp.	$100
STOCK MAN, exp. dry goods	Open
SALES CLERK, office supply exp.	$[illegible]
STENO.-TYPIST, young, rapid	$100
ADD. MCH. OPR., local exp.	Open
BOYS for errands, offices, banks	$45-$65

MR. RAWLINSON, ROOM 433. Organization Builders Employment Agency, Central Bldg., 6th and Main.

ELECTRICAL—Do you know that the largest telephone manufacturing company in the world can use single young men (19 to 25 years old, with at least 1 year's high school education) to install central office telephone equipment? This is an opportunity with a big future to one who are willing to demonstrate their ability. No experience required. WESTERN ELECTRIC CO., INC., 612 Chamber of Commerce Bldg.

EXPERIENCED

WINDSHIELD MAN.

ALSO APPRENTICE

FOR WINDSHIELD DEPARTMENT. APPLY 7:45 A. M.

DON LEE COACH & BODY WORKS, PICO AND LOS ANGELES.

WANTED—Men to line mechanical work to train with our engineers while working under pay. [illegible] TRAC. TOR, AUTO & ENGINEER EXCH., 154 N. L. A. ST. (See Inst. Course ad.)

FILIPINO, Korean or Chinese boy for general housework; call between 10-12 in mornings. 520 SO. NORTON AVE. Wil. 5606.

WANTED—Learn barber trade, be independent for life. Wages while learning. Tuition reasonable. MOLER BARBER SCHOOL, 429 E. 5th st. (See Inst. Course adv.)

FRUIT and vegetable man to run stand; must be experienced. Apply PHIL ENGELBERG, 1906 W. 48th st. San Souci Co.

WORK at some branch of auto business. Learn quickly. Lowest tuition, intensive course. Y.M.C.A. AUTO SCHOOLS, 717 S. Hope st. (See ins. course advt.)

WANTED—Man to learn barber trade, small tuition, wages while learning. Am. Barber Col., 823 E. 5th. (Seeglest. C. ad.)

WANTED—4 men, energetic, who will go after money till Xmas. 525 SO. BROADWAY 5th floor.

WANTED—Neat office and errand boy. Good chance. 717 LOEW'S STATE THEATER BLDG.

WANTED—First-class solicitor and driver for cleaning and dyeing. Apply 2020 PASADENA AVE.

HAVE vacancies in one of our depts. for 2 neat, ambitious young men. See mgr., 434 MASON BLDG., 4th and Bdwy.

A NIGHT watchman, must be able to do janitor work. Address C. box 253, TIMES OFFICE.

WANTED—Houseman, one not afraid of work. Apply URBAN MILITARY ACADEMY, Wilcox and Melrose.

HANDY man, experienced on rock crusher work, night work. Apply UNION ROCK CO., Puente, Large Plant, Azusa.

DENTAL supply salesman, experience necessary. Must know National Dental Supply Co., 520 PACIFIC MUTUAL BLDG.

YOUNG boy about 18 to learn engraving trade. Fine opportunity for bright boy. Apply FRANCIS H. WEBB, 814 S. Spring.

14 WELL-DRESSED men for motion-picture wk., all ages. CRAWFORD, Caswell Studio, Santa Monica Blvd. and Bronson ave.

WANTED—To hire by month, light truck with driver willing to work in warehouse. Address U. box 418, TIMES BRANCH.

FILIPINO help furnished by F.-A. EMP. AGCY. Phone Pico 4326 or 343 N. Main.

Store and Office

WANTED BY

PACIFIC ELECTRIC RAILWAY

STENOGRAPHERS,

LOCAL EXPERIENCE.

APPLY ROOM 202, PACIFIC ELECTRIC BLDG.

WILL pay $200 or more monthly to begin for young man, 27 to 35 years old, who can qualify in high-class position. The following qualifications will help: Experience in bond house, preferably in bond department of a bank, also experience in drawing deeds, mortgages, leases and escrows, also book-keeping experience. Must give highest class local references and your experience in reply in own handwriting. Address U, box 553, TIMES BRANCH.

WANTED—Stenographer. Must be thoroughly competent. Pitman writer preferred. Want a man who has initiative, ambition, and who is willing to learn as assistant to a purchasing agent. No tourist need apply. State age, salary, experience, religious and fraternal affiliations and telephone number in first letter. Address W. box 397, TIMES BRANCH.

WANTED—High-class experienced civil engineering draftsman; must be good letterer, able to put titles on maps, familiar with colors and typographical maps. Steady position and highest salary paid, for man who will fit above qualifications. Reply, giving experience. Address C, box 50, TIMES OFFICE.

MALE STENOGRAPHERS who can keep books always in demand. The Y.M.C.A. School will train you thoroughly at low cost. 717 S. HOPE ST. 10822. (See Inst. course adv.)

BRIGHT office boy for large corporation, one that will appreciate opportunity to work up. Address in own handwriting; salary $60 to start. Address U, box 480, TIMES BRANCH.

GOOD assistant credit man; state age, experience, references, telephone number and salary expected first letter, own handwriting. Address W, box 386, TIMES BRANCH.

YOUNG man book-keeper, experienced in concrete machinery. Give full details in reply. Address C, box 256, TIMES OFFICE.

ACCOUNTANTS for auditing, income tax and systems work. Give full particulars. Write CERTIFIED ACCOUNTANT, box 523, Station C.

WANTED—HELP—Male

Store and Office

GENT., bank bkprs., $135; bkprs., $135.

BANK tellers, bank Burroughs bkprs.	
WHLSE. grocery, office clerks, north	$125
R.R., O.S.D. clerk, R.R. adjust. clerk.	
LUMBER bkpr., $135; lmbr. estima.	$125
CLERICAL men, longhand biller	$125
LEDGER clk., $120; expert clerical	$100
COMPTOMETER, typists, need several.	
SPANISH bkpr., $125; gen. bkpr.	$135
TRAFFIC MAN as freight solicitor.	
SINGLE bkpr., Catholic, country	$150
STENOS., both city and country.	
COLLECTORS with automobile	$150
HARDWARE men, inside and outside.	
FURN. salesmen, grocerymen, solicitors.	

EXECUTIVES

Expert sales teacher mdse.	Open
Sr. public accountants (2)	Open
Office manager, cost acct., local	$175
Office mgr., credits, etc., local exp.	$250
Mgr. grocery, sundries dept.	$250
Expt. delivery supt. high-grade	Open
Drapery and carpet estimator	$30
Assistant ready-wear buyer	Open
Merchandise mgr., dept. store	Open
Adjustment manager, retail exp.	Open
Expert escrow man	Open
Dept. store floor managers	Open
Topographical draftsmen, chainmen.	
Whlse. grocery salesmen, several.	

ORGANIZATION BUILDERS EMP. AGCY., 6th and Main, 400 Central Building.

WANTED—Man competent to handle customer's ledger and credits of 400 accounts. State age, experience, married or single, and salary expected. Address KK, box 290, TIMES OFFICE.

Salesmen and Solicitors

SALESMEN (5) to sell dealers unusual product backed by strong company and extraordinary advertising campaign. Permanent, well paying work and unlimited future. Cal 10 a.m. 745 SO. BROADWAY, third floor. Ask for W. B. MEL.

WANTED—Salesman, a live wire who can sell barbers' and hairdressers' supplies and equipment; also furniture and store fixtures, a very good opportunity to the right party; experienced preferred; commission basis. Phone PICO 5380.

COMMERCIAL FIRM needs man willing to learn business and work on co-operative basis. Drawing acct. $60 a week to start. Investment of $400 req. Fully secured. See MR. SMITH, 804 Story Bldg., Bdwy. at 6th.

SECURITIES salesmen to handle industrial issue of an old-established and nationally known eastern corporation, now assuming operations in Cal. Apply J. C. THOMP, temporary sales office, Room 202, above 805 S. FLOWER ST.

WANTED—Salesman, merchandise, permanent; willing to start at about $30, but determined to earn $50 to $150. Exceptional advancement opportunity. International organization. From 2 to 6 p.m., 815 UNION LEAGUE BLDG., 2nd & Hill.

SALESMEN — Four live workers for road work, to interview merchants, bankers and dealers, $150 per week easily made by men stung by the work bug. No samples to carry; nothing to sell; no dull season. 405 I. W. HELLMAN BLDG.

WANTED—Hosiery salesmen. Our salesmen are making $10 to $15 a day selling our new silk and wool line; our "special" 4 pair for $5, and other holiday numbers. Deliveries made in 5 days. BLUE RIBBON SALES CORP. 410 Delta Bldg.

WANTED—REAL ESTATE SALESMEN. GOOD CLOSERS AND MEN WHO WILL WORK HARD ON FOLLOW-UP LEADS. APPLY GENERAL SALES MANAGER, 725 LOEW'S STATE BLDG.

EXPERIENCE unnecessary, our goods sell on sight, until Christmas, every storekeeper a prospect. Big commission. Reply for appointment. Address D, box 19, TIMES OFFICE.

EXCELLENT opportunity for real high-class salesman on a beautiful Wilshire subdivision. See MR. EVANS at once, Wilshire Vista. Office 1100 Cahuenga Road, between Wilshire and Pico.

VACUUM-cleaner and electric washing-machine salesman to sell on liberal commission basis for dealers, handling our products. Apply WESTERN ELECTRIC CO., 301 E. 8th st.

WANTED—Salesman to sell Apco shock absorbers for Ford cars, wholesale and retail. 1341 SOUTH HOPE, Los Angeles.

WANTED — Salesman with successful experience on automobile valves, pins and service parts. Well advertised line. 1341 S. HOPE, Los Angeles.

2 NEAT appearing young men, ages 18 to 22, for outside selling force. Good returns for the fellow willing to work. 517 UNION LEAGUE BLDG.

SOLICITORS to introduce Caswell coffee to the homes. Steady position for first-class men. COCHRAN BROS., 2600 S. San Pedro.

REAL ESTATE SALESMAN. With auto, good proposition to right, capable man. We furnish leads. C. A. INV. CO., 208 W. 2nd st.

Salesmen and Solicitors

ANGELES SNOWOLENE REFINING CORPORATION.

Wanted salesmen, high class, experienced salesmen to sell preferred stock in oil refinery under construction.

To refine and control own production. Good position for capable salesmen. See MR. HOSMER, ANGELES SNOWOLENE REFINING CORPORATION, at 501-503 Pacific Mutual Bldg.

WANTED SALESPEOPLE

To sell profit sharing certificates in the Coney Island of the Pacific. Assured success assured by world renowned, engineers and amusement men being in command. Board of Control are all well known and substantial business men. Straight commission. Fine office. Thorough cooperation. Perfect proposition for every return plus thirty dollars for every ten dollars. No drawing account. You want opportunity, we want truth and results. For appointment write P. O. Box 362, Station C giving address and phone.

SECURITY SALESMEN—

MOST psychological opportunity existing in Los Angeles today. MEN with or without clientele can make their time and efforts create real dollars through us. ONLY a limited few needed. UNITED STATES MORTGAGE CO. of California. 1116 Loew's State Bldg.

SECURITY SALES MANAGER WANTED—

With sales organization, to take charge of local office and direct sales in Southern Cal. territory. Only high-class, large dividend-paying securities handled. Do not answer unless you are thoroughly experienced and can show a clean record. Apply in person between 9 and 12. GENO & CO., 401 Junior Orpheum Bldg.

SECURITY SALESMEN. 3 REAL HUSTLERS CAN MAKE PERMANENT CONNECTION IN ESTABLISHING OUR CHAIN OF THEATERS. TWO THEATERS IN LOS ANGELES. TOP COMMISSION. SEE MANAGER EMPIRE THEATER. 2131 W. PICO. BET. 10 AND 12 A.M. OR 7 AND 9 P.M. TODAY.

SALESMEN wanted with or without experience to connect with an old established manufacturing co. and assist in the disposal of each preferred and common stock on a basis that appeals to the investor. We furnish live leads and assist in closing. Compensations depends on amount of time put in. See MR. SNOOK, between 8-9 a.m. and 1-2 p.m. 1026 S. Los Angeles st.

REAL ESTATE SALESMAN

A real, red-blooded manly man, with a classy car, who is a sure closer. You must come to me with a clean record and unquestionable references. Apply by letter only with fullest details which will be treated strictly in confidence. R. C. Jones, 5919 HOLLYWOOD BLVD.

WE WANT six clean-cut ambitious men, 20 to 40, on a special and unusual proposition. Experience not essential, as we give thorough training. Men anxious to get out of a routine $125 to $150 job preferred. If you cannot qualify under a $200 per month man do not apply. Call 2 p.m. 745 SO. BROADWAY, third floor. Ask for W. B. MEL.

SALESMEN wanted—Would you like to get into the real money class? It is possible to make from $75 to $500 per week with our proposition. Qualities necessary, some sales experience and the ability to hit the ball. Live leads to work on and every co-operation to help you succeed. See MR. THULSTRUP today at 663 GRAUMAN'S METROPOLITAN THEATER BLDG.

WANTED—

BUSINESS PROPERTY SALESMEN WESTERN AVE. DISTRICT.

Take a man of technique and class to hold position. See our establishment and be convinced. B. O. McCORMICK & CO., 628 N. Western ave. NEAR MELROSE AVE.

SALESMEN WANTED, GLENDALE OFFICE.

Man of honest, straightforward and upright character, exceptional opportunity for man of energy and initiative. If you are the right man, can assure profitable and attractive employment. Experience not essential. Phone GLENDALE 675-M. Apply Room 11 Central Bldg., Glendale.

SOLICITOR—

YOU CAN MAKE MORE MONEY IN REAL ESTATE. Join us now on a new tract. FASTEST SELLING IN TOWN. See Mr. Morton from 9 to 11 a.m. REGALI & VERELICH. 1180 MERCHANTS NAT. BANK BLDG.

SALESMAN—10 energetic young men with cars for largest subdivision in town. This is a real opportunity for men who are willing to work hard to make a permanent and profitable connection with a fast growing organization. Call between 10 and 12 for MR. HERBERT, 3712 Whittier Blvd.

OIL unit salesmen wanted, with or without automobiles. This is one of the best propositions ever put on at Santa Fe Springs. Backed by responsible business men and is a sure winner. Live leads furnished. 663 METROPOLITAN THEATER BLDG.

WANTED Sales Agent fairly capable of organizing and managing crews. Must be competent and active. First class reference required. Do not answer unless you are capable. Give phone number and address. Address W. box 348, TIMES BRANCH.

SALESMEN—We have many live leads to be followed up and otherwise an A1 proposition for men who will work. Men free to work evenings preferred. Apply to Medical Association, 960 CONS. REALTY BLDG.

WANTED—HELP—Male

Salesmen and Solicitors

WE are enlarging our sales force for the coming year, and will be in a position to use two A-1 specialty salesmen. The applicant must have had not less than five years' successful road experience, preferably calling on the automobile dealer; must possess a personality that commands instant attention.

This is selling the famous Whiz brand of automobile products.

Your application by letter only, giving in detail your past connections. At that time an interview will be arranged. Applicant must possess an automobile.

We pay a commission with a liberal drawing account.

R. M. HOLLINGSHEAD & CO., 830 E. Market Street, Los Angeles, Cal.

WANTED — COMBINATION WINDOW TRIMMER, CARD WRITER AND SALESMAN FOR MEN'S CLOTHING STORE CATERING TO POPULAR TRADE. ONLY LIVE-WIRE WILL BE CONSIDERED. GIVE FULL INFORMATION IN FIRST LETTER AND REFERENCE. THE WHITE HOUSE, SANTA BARBARA, CAL.

LIGHTING FIXTURES—Experienced lighting fixture salesman. Must have experience in high-grade residential fixtures. Must have car. Local references preferred. Wonderful opportunity. ANGELES LIGHTING FIXTURE CO., 746 S. Figueroa.

SALESMAN, one who has had experience with California lumber dealers preferred. Give age, experience and salary expected. Good chance to make connection with growing concern. Address W. box 390, TIMES BRANCH.

WANTED—ROUTE SALESMEN with light cars to distribute Caswell coffee. Married men preferred. COCHRAN BROS., 2600 S. San Pedro.

CORPORATION will employ several A-1 salesmen who can stand prosperity. Call for Mr. Lee, between 9 and 11 a. m. Monday, Tues. & Wed. Bring Ad. HOTEL CLARK.

353 MEN learned salesmanship at Y.M.C.A. in last 12 months. New class now forming. Make reservation now. 717 S. Hope st. (See inst. course adv.)

SALES manager, who can subdivide 160 acres in city and organize A-1 selling force. Preference given to party now in the business. State experience. Address U, box 461, TIMES BRANCH.

2 EXPERIENCED CHEVROLET SALESMEN—Best selling proposition in town. TOM R. JOHNSON CO., 663 Hollywood Blvd. Holly 2455. Ask for MR. RASH.

ONE security salesman to help directors place remaining $50,000 of $215,000 issue, all common. Better than oil at its best. Full commission. Ph. WILMINGTON 306 for appointment.

WANTED—Several neat-appearing young men to work in crew, sell woman's Home Companion in clubs with other magazines. See MR. WALLACE, 701 Grosse Bldg.

TRUCK SALESMEN—We want hustlers; some prospects furnished. STEWART TRUCKS. E. E. Weber Co., 1907 S. Los Angeles St.

SALESMEN, SALESWOMEN. High-class western magazine offers you remunerative work in its subscription campaign. Easy work. Our men making $15 daily. Good co-op. Live office. 420 CALIFORNIA BLDG.

A MAN of intelligence and good personality, with motor truck experience or distinctive specialty qualities to sell cushion wheels for motor trucks. Good remuneration. Address A. box 26, TIMES OFFICE.

CAPABLE salesman, call on bankers and professional men, not stock selling. If hustler and not easily discouraged can earn $60 to $100 weekly. Call 145 S. SPRING, room 619.

SALESMEN wanted on window shades and linoleum. Very good proposition for the right men. Must have a car. HOLLYWOOD WINDOW SHADE & DRAPERY CO., 1628 Cahuenga ave.

WANTED — Salesman to sell electric light globes to consumers, office buildings, stores, etc. Call at 231 N. L. A. ST. Dickie Supply Co.

SALESMAN wanted, with or without car, the finest proposition on the market for fast money. 603 Junior Orpheum Bldg., 8th & Hill.

3 EXPERIENCED laundry solicitors with cars, guaranteed salary and commission to experienced men. Call 1309 W. WASHINGTON.

WANTED — Five energetic men who can meet the public. Big money to be made till Xmas. See MR. PARKER, 636 S. Broadway.

WOMEN—12 high-class advertising women, capable of earning $10 to $25 per day until Christmas. Room 212, GRANT BLDG., 4th and Broadway.

WANTED—Experienced salesmen to sell units in Santa Fe Springs Oil Syndicate. Call at once. Room 457, Metropolitan Theatre Bldg., 536 S. HILL ST.

WANTED—Salesman with car to sell tiecman tractors and small power cultivators; established line, well advertised. 1341 SOUTH HOPE, Los Angeles.

EXPERIENCED salesman for wholesale line on hand-painted lamp shades, hotels, cafes, etc. 20% com.; references. 2316 W. 6TH ST.

WANTED—Store fixtures salesman with knowledge of making, selling and shop drawings. State age, salary wanted and give references. Address C. box 240, TIMES OFFICE.

REAL estate salesmen with cars. New subdivision; wonderful opportunities. Ph. LIN. 1949.

SALESMEN—100 per cent profit, easy seller. Start a business of your own. Pearson and Ulrich. [illegible] MONETA AVE.

4 MEN with cars familiar with bldg. construc. See HALL, 615 San Fernando Bldg. Good proposition.

SOLICITORS, MALE, FEMALE, QUICK-SELLING CHRISTMAS NOVELTY. 131 N. BDWY.

WANTED—Reliable solicitor, salary and commission, SERVICE DYE WORKS, 2141 Sunset blvd.

10 MORE real salesmen for city and country work, $300 per mo. See MR. WILLIAMS, 434 Mason Bldg.

WANTED—MAN BETWEEN 25 AND 30 FOR SALES DEPT. SEE MR. TRIMBLE, 261 E. LOS ANGELES ST.

REAL ESTATE SALESMAN WANTED—Good, live experienced man with auto. Apply 6602 S. VERMONT.

WANTED — An ex-service man who has had some experience as a salesman. Apply 636 S. Broadway, 5th floor. MR. PARKER.

REAL ESTATE salesmen with car, also lady solicitors. PHONE LINCOLN 1949.

BIG money selling our Magic Memo, for men or women. 5024 VERMONT AVE.

SOLICITOR with car, cleaning and dyeing. 5581 HOLLYWOOD BLVD.

REAL ESTATE salesmen with car. Income property. 729 STOCK EXCHANGE BLDG.

Trades.

WANTED—2 plasterers, 1 hod carrier. Good wages and steady work for right men. Apply ready to work. 865 W. KNOLL DR., Hollywood. Take Santa Monica car.

WANTED—Straight matter linotype operator for newspaper. Must be fast and set clean proofs. Piece work. 17c M. minion. Night work. See FOREMAN, Times composing room, after 6 p.m.

PERSONAL interview at the factory with 1st-class tool and die makers who are looking towards immediate employment. EDISON ELECTRIC APPLIANCE CO., Inc., Ontario, Calif.

WANTED—High-class sign man for commercial work; salary according to ability; prefer $10 a day man. 636 N. WESTERN AVE. 439040.

COMPETENT men for lathe and Libby turret machines, to work on production. Apply Superintendent, FRANK J. KIMBALL CO. 1800 E 15th st.

SEE THE WORLD with all expenses paid by learning radio telegraphy in the Y.M.C.A. Schools, 717 S. HOPE. 10822. (See inst. course adv.)

OPERATOR, CUTTERS AND PRESSERS WANTED ON CLOAKS AND SUITS, GOOD PAY OPEN SHOP. M. GILBERT, 236 S. HILL.

WANTED—4 first-class plasterers, 2 hod carriers. Good wages, steady work. Apply ready to work, cor. Wilson and Central Ave., Glendale.

MECHANIC—One having experience on rock-crushing machinery, night work. Apply UNION ROCK CO., Puente Large plant, Azusa.

WANTED—Bench and machine man for sash and door factory. Apply 373 E. SECOND ST.

WANTED—Experienced operators on ladies' cloaks and suits. 106 W. 3RD ST., Room 427.

2 ELECTRICIAN conduit men, 2 helpers. F. & H. SERVICE ELECTRIC CO., 214 W. Main st., Alhambra. Phone 1116.

WANTED—2 painters, first-class men only. Apply 336 HARVARD BLVD. after 8 a.m.

WANTED—PAPERHANGER & PAINTER. Must be first-class all-around man. 1014 W. 10TH ST., Monday, 10 to 12.

4 A-1 ELECTRIC welders, night shift; one A-1 plate layer out. WESTERN PIPE & STEEL CO., Santa Fe and Slauson.

JOBBING carpenter, top wages to first-class mechanic. Also good helper wanted. GAR. 3774.

PLASTERERS to figure plastering on 2 bungalows. 1207 WILTON AVE., Hollywood. 578610.

WANTED—At once, 14 finish carpenters. Only finishers need apply. WEYMOUTH-CROWELL CO., 740 S. Olive st. 3rd floor.

TAILORS—Apply COAST TAILOR SERVICE, 814 Union League Bldg.

GAS FITTER wanted for gas appliance work. Apply at 715 LYON ST., a.m.

BIDS to build three stucco houses. 630 UNION LEAGUE BLDG., afternoons.

1ST CLASS sheet metal worker on job work. KUNKEL MFG. CO., 781 San Pedro.

WANTED—10 A-1 all round carpenters at 1026 INGRAHAM ST. 8½ day.

WANTED—Furnace men, sheet metal, gas fitters, helpers. 1312 REID. 556729.

WANTED—HELP—Male

Trades.

EXPERIENCED AUTO TRIMMER.

STEADY.

APPLY

ATLAS AUTO WORKS,

1338 SOUTH HOPE.

WANTED—Cabinet maker with knowledge of glass repairing and touching up finished work. Address C, box 230, TIMES OFFICE.

FIRST-CLASS auto men, good positions open. AUTOMOTIVE AGENCIES (Agcy.) 1316 S. Grand.

WANTED—Men and boys to learn plastering and bricklaying. HARRIS, 315 S. Figueroa. (See inst. course adv.)

1ST-CLASS commercial auto body builders wanted at once. Ready job. FRANK NOGNER, 227 E. Market. Pico 536.

CARPENTER wanted who will take part pay in chiropractic adjustments. DR. PETERSON, 820284 or Gar. 4712.

1ST-CLASS coat maker wanted. Must be all-around tailor. Steady work. Apply 3233½ CENTRAL AVE.

WANTED—REED AND FIBRE WEAVERS AND WINDERS. THE WICKERCRAFT, 405 S. Raymond ave., Pasadena.

BIDS on poured concrete, house walls, with hollow cores. Afternoons at 630 UNION LEAGUE BLDG.

FIRST-CLASS carpenters and cabinet maker. Apply MR. HOLLWEDEL, 1340 E. Seventh st.

FIRST-CLASS auto painter and finisher; Call Sun. before 12 or week days at 1060 S. HOPE.

WANTED—A-No. 1 auto trimmer and top man, one who can estimate. Address S, box 382, TIMES BRANCH.

WANTED—First class junior plumber. No helper. Call MOORE before 8 a.m. or between 12 and 1, noon. GAR. 3222.

CARPENTER, good on repair work. 337 S. UNION AVE., 8 a.m., Monday.

WANTED—2 carpenters, 8 a.m., 708 P. E. BLDG.

WANTED—20 plasterers, $12 a day. Call LIN. 2366.

Chauffeurs and Teamsters.

MAN to drive wholesale milk and cheese route. Must have had experience calling on grocery stores. $100 cash bond required. None but a hustler need apply. Apply after 10 a.m. at KNUDSEN'S LABORATORIES, INC., 1963 Santee st.

CHAUFFEUR, young foreigner for afternoon and evening work; state salary you will work for, must be reasonable. Address C, box 236, TIMES OFFICE.

EXPERIENCED driver for established laundry route; cash bond required. 411 E. 9TH ST.

EXPERIENCED dry cleaning drivers. 702787. 1827 S. WESTERN.

WANTED—Experienced truck driver not under 30 years. Apply 1530 NO. MAIN.

Hotel, Restaurant and Club.

NEAT, young American as dishwasher and waiter. 356 S. OLIVE.

Professions and Vocations.

WANTED—LECTURER. Wanted, high-class, experienced platform speaker, who can make convincing selling talk and assist salesman in sale of GILT-EDGE OIL UNITS. Handled by established firm controlling their own production and refinery. Permanent position, good salary to right man. Write fully, stating experience, and interview will be arranged. Address W. box 337, TIMES BRANCH.

AGRICULTURE teacher, specializing poultry and vegetables, Cal. certificate. CODDINGTON TEACHERS' AGCY., 533 Citizen's Nat'l Bank Bldg.

Farm and Garden.

WANTED—Good married man to care for orange ranch; must be well posted in general care of citrus grove and understand irrigating; electric pumping plant and Fordson tractor; house furnished. PHONE BOYLE 1205.

A RANCHMAN, exp. irrigating and alfalfa raising. Swed. or Ger. pref. A family. Good propos. to right man. GLEN. 1128.

Investment Required.

LAUNDRY & dry-cleaning route man, will turn over route in excess of $50 week income. Driver must buy company car, 12-month terms. Only experienced laundry or dry-cleaning route men need apply. 1309 W. WASHINGTON.

DRIVER for commission laundry route, good opportunity for live man; must have $150 cash; communicate with FAMILY SERVICE LAUNDRY, Bakersfield, Cal. Phone 1608.

NEW YORK DESIGNER. CLOAKS AND SUITS. First-class salesman. Operators, pressers, with capital to form corporation. Chance in lifetime to manufacturer. VER. 120.

WANTED—Services, some money, industry, business. (You draw $60.00 weekly.) 201 GRANT BLDG.

WANTED—HELP—Female

Miscellaneous.

ARE YOU AMBITIOUS?

TELEPHONE OPERATING OFFERS

AN EXCELLENT OPPORTUNITY

FOR BRIGHT YOUNG WOMEN.

PAID WHILE LEARNING.

APPLY NOW.

1220 SOUTH HOPE ST.

TAKE PICO CAR TO HOPE.

WALK ¼ BLOCK SOUTH.

SOUTHERN CALIFORNIA TELEPHONE COMPANY.

WANTED—A young lady with plenty of snap for steady well paying work. This job has a big future with big money. No experience required. See MRS. HUDGENS at Room 684 at 124 W. 4TH ST.

WANTED—Stenography, bookkeeping, secretarial, Com. Spanish. Day, eve. (See Inst. Course ad.) EFFICIENCY BUSINESS COLLEGE. 4th floor, Douglas Bldg. Ofc 404.

WE have an opening in our sales dept. for 6 energetic, bright young ladies. The work will last till Xmas only. By working long hours can average $40 to $45 per week. See Mgr. at Room 226, at 702 S. SPRING.

I CAN place 9 very pleasant ladies in work that will net them big returns during the holidays. A good chance to remain with the firm permanently. Apply personally at 420 GROSSE BLDG., 6th and Spring.

WOMEN of ability to open up a "Lorraine Toilet Requisite Shoppe," Long Beach and Huntington Park. LORRAINE, 522 Lissner Bldg., L. A. (See Inst. adv.)

WANTED—Three ladies to color photographs. Experience unnecessary. Complete instruction given. Fee. Good paying home work. 603 CHAMBER OF COMMERCE BLDG. (See inst. course advt.)

MANY positions open for competent office help. No fee unless placed. All positions guaranteed. CONSOLIDATED AGENCIES, INC. 901 Garland Bldg. (Agcy.) 740 S. Bdwy.

I WANT 3 young ladies living in L. A. with high school educations. A wonderful chance to grow with a big firm. 7 hours' work daily. Call at DEPT. 322 at 520 S. BROADWAY.

GIRL wanted to make herself generally useful in knitting mill. 336 SO. BROADWAY.

WANTED—Learn hairdressing, Marcel waving, hair mfg. LEADER COLLEGE, 224 Mercantile Place. (See Inst. Course adv.)

WANTED—Ladies (2) in special-order dept. Permanent position. Apply 434 MASON BLDG., 4th and Bdwy.

APPRENTICES wanted to learn Bonnaz embroidery. Appointment by phone. SOUTH 4290-J.

WANTED—Lady for light work evenings. Sch. room, board and free stenography, book-keeping course. 404 DOUGLAS BLDG.

WANTED—Woman for plain sewing. Apply at once. N. N. HAMILTON CO., 435 S. Olive.

WANTED—HELP—Female

Miscellaneous

LILLIAN HOLLINGSWORTH SCHOOL OF MILLINERY. ENTER COURSE BEGINNING NOW AND BE PREPARED TO FILL POSITION IN HIGH-CLASS SHOP FIRST OF YEAR. 17TH YR. INDISPUTABLY THE BEST. MILLINERY FROM A TO Z IN 4 WKS. SPECIAL WEEKS OF DESIGN AND WORKROOM. VISIT CLASS 10 to 4, 4-6. BEAUTIFUL HATS made by students, showing lessons, or phone 51137, or write for circular. 1237 S. Bonnie Brae, near Pico. W. Pico car. (See inst. course adv.)

WOMEN to learn A-Ma[illegible] for appointment at downtown [illegible] MAIN 158. Night classes. (See Inst. Course ad.)

WANTED—Cook for tea room. Call before 2 p.m., 510 SO. WESTERN.

WOMEN to learn corset making. $25-$50 wk. 1349 S GRAND, Apt. 215.

WANTED—Experienced painters on bakery, also inexperienced girls. 118 W. 9TH.

Store and Office

WANTED—

100 experienced sales people for all departments. We want these salespeople for one of the biggest sales that Jacoby's has held in years. A sale celebrating the second anniversary of Jacoby Day. These people will be put to work on Saturday, November 25 in order that they may familiarize themselves with Jacoby merchandise and Jacoby service and be able to handle the crowd on Jacoby Day, Monday, November 27. Applications will be received up to Thursday afternoon. Apply JACOBY BROS.

STENOGRAPHERS, L. C. Smith [illegible]

Stenographer, R.R.	$[illegible]
Burroughs operators, bank	$[illegible]
Stenos., banks, several, local, country.	
Stenographers	$75-$85 $100
Steno., gen. wkgs., assistant	$[illegible]
Buyer infants' goods, silk, muslin underwear.	
Assistant buyer ribbons	Open
Clerical girls, steno., salesmen	[illegible]
Ledger clk., salesm'n, cashier	Open

MRS. WHITE. Organization Builders Employment Agency, 6th and Main, 400 Central Building.

GOOD general office girl, credit experience preferred. Must be experienced. State age, experience, references, telephone number and salary expected first letter. Own handwriting. Address W. box 393, TIMES BRANCH.

PREPARE NOW FOR INVENTORY WORK ON COMPTOMETERS. DAY AND NIGHT CLASSES. COMPTOMETER SCHOOL, 641 DOUGLAS BLDG. (See inst. course adv.)

WANTED—Ambitious young lady to assist with light office work in exchange for tuition. Call in person. MACKAY BUSINESS COLLEGE, 9th and Main.

WANTED—An experienced bakery girl to work nights, also experienced cafeteria girl who understands cash register. Apply M. LOWIS, 445 S. Hill.

WANTED—Lady to assist office, half day, for free stenography, book-keeping course. 404 DOUGLAS BLDG.

WANTED—Saleslady, experienced in art linens and laces; no other need apply. Apply 635 S. HILL.

LADY assist business college office for stenography, book-keeping. 404 DOUGLAS BLDG.

FIRST-CLASS book-keeper and steno. Auto experience. AUTOMOTIVE AGENCIES (Agency,) 1316 S. Grand.

EXPERIENCED laundry office girl; must take shorthand; none but experienced need apply. 1309 W. WASHINGTON.

BOOK-KEEPER for public accounting and auditing work. Write BOX 532, Station C.

Saleswomen and Solicitors.

A NATIONALLY KNOWN EASTERN CORPORATION will fill several vacancies in sales organization, MONDAY AND TUESDAY. Alert, educated gentlewomen between 25 and 40, with or without business experience WILL RECEIVE LIBERAL ADVANCE while learning a business which pays those who qualify from $50 to $100 per week. Canvassers need not apply. Call personally, K. D. COFFIELD, 511 DELTA BLDG. 10 a.m. to 5 p.m.

WANTED—6 exper. women, neat appearance, permanent and profitable employment to those who can qualify. If you want the money, we have the opportunity. 620 W. 6th. Ask for MR. MARTIN, between 9 and 10:30 a.m.

WANTED—Experienced saleswomen to sell units in Santa Fe Springs Oil Syndicate. Call at once, Room 457, METROPOLITAN THEATER BUILDING, 536 South Hill Street.

WANTED—Lady solicitors for the fastest moving real estate subdivision in California. This is an excellent proposition and means real and quick money for those who can qualify. Apply 511 S. HILL ST.

WANTED—Lady for laundry soliciting, experience preferred. THE STERLING LAUNDRY, 771 Clanton st., near E. 14th and S. San Pedro sts.

EXPERIENCED saleslady for the china and glassware dept. Must have had at least 5 mos. experience with these goods. Apply JANTZEN-RAILSBACK CO., 343 S. Broadway.

3 EXPERIENCED SALESLADIES TO SELL BATIK. BIG MONEY UNTIL XMAS. PHONE BDWY. 240, MR. HAWLEY.

2 SALESLADIES, opportunity for good money, till Xmas. 525 S. BROADWAY, 5th floor.

DEMONSTRATOR and saleslady for cosmetics. Apply 309 LOEW'S STATE BLDG., 7th and Bdwy.

LADIES to solicit orders for hair work from house to house. Salary and commission. 945 WEST 7TH ST.

WANTED—5 ladies who can meet the public. Big money to be made till Xmas. See MR. PARKER, 636 S. Broadway.

SALESLADIES—Good pro. to right party. Must have outside selling exp. SIBERIAN FUR CO., 219 Grosse Bldg., 124 W. 6th.

ADVERTISING solicitor for special edition. Apply 411 GROSSE BLDG. between 4-5.

WOMEN FOR HOUSE-TO-HOUSE WORK. ADDRESS U, BOX 366, TIMES BRANCH.

Trades.

WANTED — Experienced millinery trimmers, designer and copyist. Also experienced millinery machine operator. Apply LURE HAT WORKS, 530 S. Broadway, Room 501.

WANTED—An experienced drapery woman, one who has had general experience drapery work room. PHONE 598260.

EXPERIENCED OPERATOR ON BLOUSES. STEADY WORK. COILA FRILLS CO., 1720 TOBERMAN ST. WEST 4896.

WANTED—Experienced millinery makers, permanent positions. E. A. MILLER & CO., 643 S. Olive st.

CHOCOLATE dipping taught day or eve. For terms, ALICE LLOYD, Holly 2462.

EXPERIENCED laundry marker and distributor. Call 1309 WEST WASHINGTON.

FINISHER, first-class on men coats. 432 S. MAIN. Room 31.

WANTED—Experienced skirt makers on ladies' suits. 106 W. 3RD, ROOM 427.

Household and Domestic.

WANTED—Capable housekeeper who will stay on premises all day. Good cook, capable of taking full charge of the home for business people. Call Sunday after 10 a.m. Grand ave. car to Figueroa, walk south to 4151 S. FIGUEROA.

WANTED—Good settled woman, plain cooking and personal laundry, family of seven. Have elec. washing machine. Must like children and be kind. A good room and board and $50 per month, permanent. 559-288.

WANTED—Refined Christian woman to care for little girl. No washing. Assist with light housework, 2 evenings and Sundays. Parents employed daily. Salary $25 per month, room and board. 3439 SOUTH ARLINGTON.

WANTED—Woman for general housework in adult family where other help is kept. Must be good cook and have references. Wages $50 month. 4032 WILSHIRE BLVD.

MIDDLE-AGED woman, housekeeper in widower's home. 526 WEST 56TH. 297117. Apply Sunday.

WANTED—Experienced housekeeper-cook for small family. No objection to young daughter or friend to assist. 596836.

GIRL for general housework, family of 3; good home; $40. 7100 WASHINGTON BLVD. Phone Culver City 404.

WANTED—White girl afternoons, for housework and cook dinner; wages $10 wk. 225 S. MARIPOSA. 567050.

WANTED—HELP—
Female

Household and Domestic.

REFINED, middle-aged white woman for housework and plain cooking, 2 adults, 2 employed. No laundry. $40, room and board. A real home for right person. Permanent. Phone after 6 p.m., 768761.

GIRL or woman as mother's helper in exchange for good home and moderate wage; child of 9 months. Protestant, C.S. preferred. HOLLY 10457.

WANTED—Competent maid for cooking and downstairs work. Middle-aged preferred. Good home. Wages $50. 508 S. ST. ANDREWS PLACE. Wilshire 7772.

WANTED—First-class cook and housekeeper for small family, Swedish preferred. No laundry. 133 N. DILLON ST. Heliotrope car.

GIRL—Experienced white girl for general housework. No washing. Must be good cook. Apply 508 S. SERRANO. Phone 568515.

A MIDDLE-AGED woman who would appreciate a good home, as one of family, to assist with housework. Call INGLEWOOD 160-W.

WANTED—Nurse girl, very light housework, companion; offer very fine home and reasonable salary. Apply Monday. MRS. FOGEL, 746 S. Figueroa.

YOUNG girl or elderly woman to assist with housework, no washing. Call Sunday a.m. or evenings. Ph. UNIVERSITY 133.

WOMAN desiring home, to do light housekeeping and help care for baby. Tel. 586003 until 3 p.m. Sun. MR. POTTER. Bdwy. 289 after Mon. morning.

WANTED—Exp. white woman for second work in Pasadena, 2 adults and 2 children in family. Ref. required. Ph. Monday, 351114.

WANTED—Housemaid-laundress, English or Scotch preferred; 3 in family; 3 maids kept. 437906.

YOUNG lady to assist in home, board, room and compensation for desirable girl. Call 1429 CONSTANCE ST.

WOMAN for general housework, plain cooking, baby's washing. 108 N. ST. ANDREWS PLACE.

GIRL for private housework; appreciate a good home. 52694. 2419½ OCEAN VIEW AVE.

WANTED—A young white unmarried woman for general housework; good wages, private room and bath. 567154.

WANTED—Competent white woman to do cooking and gen. housework in small family. Call 437119 before 4 p.m.

YOUNG woman to assist with housework and care of 2 children. Phone HOLLYwood 9601.

WANTED—Woman for housework, assist cooking, no laundry, $40 per month. 913 WESTCHESTER PLACE. 768989.

WHITE girl for housework, assist with cooking; family of 3. $35 mo. 336 N. ARDMORE. Phone Holly 4711.

GIRL for housework, 2 adults and baby. $30 mo. Good home. 7353 HOLLYWOOD BLVD. 57290.

RELIABLE girl for general housework. Good pay. 6426 DE LONGPRE, Holly 7696.

A NEAT … girl to assist with housework and care for children. Ph. 52620.

WOMAN to do housework for young couple with small child. HOLLY 6080.

WANTED—Girl, light hswk., easy, steady. PHONE 596582.

WANTED—White woman to do cooking. $60. 70671.

WANTED—Good girl, general housework, afternoons. Monday. PHONE 72294.

HOUSEKEEPERS, cooks, general housework. 6423½ Hollywood Blvd. Agcy. 577618.

… children 2-0, 10th Ave. 78674.

YOUNG woman for general housework and to assist with baby. WILSHIRE 5628.

WANTED—Neat maid for plain cooking and downstairs work; small family. 568368.

NEAT white girl to assist with housework. Reference. HOLLY 10682.

MIDDLE-AGED woman for general work. Easy place. Good home. WIL. 6508.

Hotel, Restaurant and Club.

THOROUGHLY experienced lady cook for first-class tea-room. Apply in person, 750 S. RAMPART BLVD. Take 8 car on West 7th st.

NEAT-appearing, thoroughly experienced waitresses wanted for first-class tea-room. Apply in person, 750 S. RAMPART BLVD. Take 8 car on West 7th st.

SERVING girls for cafeteria, experience not essential. Opportunities for advancement. Apply BOOS BROS. 440½ S. Hill.

WANTED—A-1 all-around woman kitchen helper for tea room. Call 10 o'clock. 2858 W. 6TH ST.

WANTED—Woman to assist with cooking small tearoom. 6351 HOLLY BLVD.

ENGLISH maids for an English tea room, references. 3002 WILSHIRE BD.

Professions and Vocations.

TEACHER, music and drawing, high school certificate. CODDINGTON TEACHERS' AGENCY.

WANTED—HELP—
Male and Female

Miscellaneous.

SOLICITORS—We have an opening for a few high-grade, experienced oil solicitors. Good people should earn from $75 weekly and up. Our proposition is the best being offered the public today, and is located in the Santa Fe Springs district. Liberal commission paid. Answer between 9 and 10 in the morning. ARTESIA OIL CO., 612 Hass Bldg.

Investment Required.

WANTED — CAFETERIA AND RESTAURANT EMPLOYEES INVESTMENT WITH OR WITHOUT SERVICES. WE HAVE OPENINGS IN OUR NO. 2 CAFETERIA THAT WILL BE OPEN FOR BUSINESS SOON FOR COOKS, BAKERS, PASTRY COOKS, STOREROOM MEN, BUSS BOYS, DISH WASHERS, POT WASHERS, SUPPLY BOYS, SERVING GIRLS, SALAD WOMEN, FLOOR LADIES, CASHIERS AND CHECKERS. WORK WITH YOUR MONEY AND SHARE IN 100% OF THE PROFITS IN ADDITION TO REGULAR SALARY.
UNION CAFETERIA CO-OPERATIVE, 201 DELTA BLDG. 426 S. SPRING ST.

Instruction Course.

MEN NEEDED IF TRAINED. The Y.M.C.A. Technical School trains you in industrial chemistry, drafting, assaying, mining and mathematics, surveying and other engineering subjects. 717 S. HOPE. 10862.

WANTED—Three ladies to color photographs. Experience unnecessary. Complete instructions given. Fee. Good paying home work. 602 CHAMBER OF COMMERCE BLDG.

WANTED—Lucrative Course teaches marcel, water waving, hairdressing, dyeing, henna packs, hair mix., permanent wave. BOYER & ALCOTT. 227 Mercantile Pl.

WANTED—LILLIAN HOLLINGSWORTH SCHOOL OF MILLINERY. 7TH YEAR. 1237 S. BONNIE BRAE. PH. 52137. SEE HELP WANTED, FEMALE COL.

MEN to take engineering, architecture, drafting, surveying. NATL. ENG. COLLEGE, 811 S. Flower.

WANTED—Men to train. U. S. TRACTOR AUTO & ENGINEER EXCHANGE, 154-156 N. Los Angeles st.

WANTED—Men and boys to learn plastering and bricklaying. HARRIS, 315 S. Figueroa st., L. A.

WANTED—Men to take tractor and auto course. 809 S. FIGUEROA ST.

YOU get real auto repairing experience. Y. M. C. A. AUTO SCHOOL, 717 South Hope.

WANTED — Barber business taught right. MOLER BARBER COLLEGE, 420 E. 5th.

WANTED—Learn more, earn more. International Cor. Schools. 320 HAAS BLDG.

WANTED—Learn beauty culture. Leader College. Est. 12 yrs. 228 Mercantile Place.

WANTED — Men to learn barber trade. AMERICAN BARBER COL., 324 E. 5th.

LEARN X-ray and laboratory work. MAIN 153. Night classes.

SHORTHAND SCHOOL, $7.50 mo. M 6420. CENT'L BUSINESS COL., 834 W. 16th St.

WANTED—EFFICIENCY BUSINESS COLLEGE, 4TH FLOOR DOUGLAS BLDG.

DAY and night classes comptometer. Comptometer School, 541 DOUGLAS BLDG.

PHOTOCOLORING taught. Good-paying positions open. 602 Chamber Commerce Bg.

WANTED—Ladies learn beauty culture. Lorraine system. 522 LISSNER BLDG.

WANTED—
Agents and Canvassers

AGENTS wanted to sell Christmas cards. SHAW PRINTING CO., 341 S. Bdwy.

EMPLOYMENT—
Agencies

WANTED—Come quick. ALL COLORED. Hundreds good jobs, best help, best wages, best chances are paying. See COLEMAN. Old Reliable, 211 E. 2nd st. Bdwy. 2166.

FOR RELIABLE COL. HELP, ETC. CENTRAL EMP. AGCY., 1474 Central. 271811.

WANTED—SITUATIONS—
Male

Miscellaneous.

BUSINESS MAN (37)—
With exceptional broad training in every phase of business activity; years of local experience as business counselor and efficiency engineer, able to increase sales and net profits, promote, raise capital, organize and systematize, seeks suitable connection in any capacity. Moderate salary. Address POSTOFFICE BOX 1601, Station C.

HONEST reliable man aged 38, will accept small wages for part time position. Installing delivery collections, etc. Have phone, late Dodge touring, bond and reference given. Address T, box 148, TIMES OFFICE.

YOUNG man and old man want work after school to earn room, board. Good references. 53401.

JANITOR, Porter, or any kind of work by colored man. Will go anywhere. Reference. SO. 764.

ALL-AROUND warehouse man not afraid of work, good references. Address D, box 387, TIMES OFFICE.

IS THERE AN OPPORTUNITY OPEN FOR INTELLIGENT SERVICE in or near L. A. for a young man, 27, college grad. with world-wide, general industrial and financial exper.? 7 years handling international assignments for leading press service. Two years salesman, one year sales manager for wholesale paper company. Do not want to sell. Open for interview any time. Address U, box 377, TIMES BRANCH.

POSITION as exp. watchman. D. A. RUSSELL, 912 West 70th St. VER. 2937.

JAPANESE, steady work, night or day, apartment, store or cafe. Address C, box 116, TIMES OFFICE.

EXPERIENCED, reliable colored man, porter, or janitor work, garage, store. SOUTH 2707.

SITUATION as day or night watchman. Best ref. VERMONT 5661.

MAN with light truck. Wants work of any kind. LINCOLN 3517.

THOROUGHLY experienced man desires position as manager of garage. 202-629.

COLORED man wishes position as elevator operator or janitor. Ph. SO. 5789-J.

JAP SCHOOLBOY WANTS POSITION IN FAMILY. PHONE 74591.

COLORED MAN JANITOR; REF; DO PLUMBING AND WIRING. 63676.

Store and Office

COMPETENT man wide and varied experience with large corporation as auditor or office manager. Eleven years locally, highest references. Compensation secondary to permanent congenial connection. Address D, box 115, TIMES OFFICE.

ACCOUNTANT will install book-keeping systems for $10, including set of books, or will keep your books for $5 per month. 1st-class references. ACCOUNTANT, 168 N. Main.

BOOK-KEEPER, acct. expert, to install system, auditing, keep books by contract. 14 yrs. public acctg. Terms reasonable. Local ref A-1. G. M. WILSON. Ph. 295526.

ACCOUNTANT, thoroughly experienced, wants complete sets of books to keep; systems installed. Hourly rates. Phone BDWY. 569.

WANTED—Position 6 p.m. to 11 p.m. clerk, cashier or waiter, age 25. Address C, box 132, TIMES OFFICE.

EXP. clothing, shoes, furn., some tailoring, in or out of town. ABE LEVENSON, 523 E. Sixth st. 64829.

SMALL sets of books audited monthly. Trial balances, financial statement and income tax reports. SOUTH 5327-J.

CERTIFIED public accountant, experienced in auditing, costs and income tax work. Write BOX 523, Station C, Los Angeles.

CAPABLE book-keeper wants half-day work, small salary. 62580.

BOOK-KEEPER, acct., typist, A1, (35) exp. Ref. $90. BOYLE 7026, MR. H.

Salesmen and Solicitors

SALESMAN with car desires employment. Address U, box 498, TIMES BRANCH.

Trades.

BUILDING superintendent, 37, thorough knowledge of local building conditions and laws, excellent references. Call MR. LOGAN, at 582633. Address 1329 W 5th st.

EXPERIENCED HDW. FLOOR FINISHER, REMOVER AND POLISHER. PERMANENT POSITION WITH RELIABLE FIRM. PICO 4494.

WORK by experienced janitor, two years with Board of Education. From 6 to 10 p.m. References. F. BUTTLE, 2125 N. Main st.

BOSS PAINTERS, ATTENTION—
If you can use a good, all-around painter and paperhanger, steady and willing, address C, box 248, TIMES OFFICE.

FURNITURE finisher, polisher; work in home or store. G. SCHELKER, Santa Rosa House.

POSITION wanted, experienced photographer, out or indoor work. Call WASHINGTON 749.

CARPENTER work wanted. First-class workman; contract. Address C, box 88, TIMES OFFICE.

POSITION by practical tailor, capable taking full charge of tailoring dept. in clothing store. 82-872.

BUTCHER'S helper, elderly, very active, can cut meat and wait on trade; part time also acceptable. HOLLY. 6956.

EXPERIENCED bricklayer, open shop, wants work. PHONE 16942.

WANTED—Contract plastering, mantels & chimneys. 292994.

PAINTER wants work. SMITH, 421 S. Main.

GOOD, all-around painter wants work. Call for ADAMS. South 368.

BATT. repair man or tractor man, exper. H. SNYDER, 1129 Maple ave.

Chauffeurs and Teamsters.

WANTED—A thoroughly experienced Japanese chauffeur accustomed to take care of high-grade cars, wishes steady position in private family; age 26. Extremely honest, industrious and willing worker. Best local references. PHONE 55237.

EXPERT CHAUFFEUR, MECHANIC, DESIRES POSITION PRIVATE. PIERCE, PACKARD, CADILLAC. JACK DAVIS. TEL. 52191.

YOUNG man wants position as chauffeur in private family; A-1 reference. PHONE 72631.

CHAUFF., col., exp., hon., rel., drive and make; go anywhere, any time. Ref. Call MAIN 4961, Room 16.

SINGLE man, 27, exp. chauffeur, wishes position with private family. Boyle 5544.

CALIF. chauffeur club can furnish efficient chauffeurs on short notice. MAIN 1480.

Hotel, Restaurant and Club.

COLORED man, good tailor and cleaner, with own Hoffman pressing machine, wants situation in hotel, club, studio or resort. Good valet. Best references and security. Call DANIELS, 271-411, or address 1499 SO. CENTRAL AVE.

WANTED—Situation, exp. waiter for restaurant or cafe. Call 63737, KORGIS.

Professions and Vocations.

COMMERCIAL artist, creative ability, exceptionally fine pen technic wishes permanent connection. Address C, box 42, TIMES OFFICE.

PLANT supt.; has employed as foreman and chemist; have had college education, mining engineer. Address E, box 180, TIMES OFFICE.

MECHANICAL dentist would like work in dentist office in city or out. M. TREW, 1324 W. 4TH ST. 54774.

ACCOUNTANT specialist factory systems. Auditing, income tax. box 523, STATION C, City.

POSITION by experienced registered pharmacist. PHONE 578505.

Farm and Garden.

EXPERIENCED man desires position as working manager of chicken ranch; thoroughly capable, conscientious worker; married. BEN IDSO, box 288, Route 1, Van Nuys. Phone Van Nuys 116-R.

WANTED—Foreman on dairy or ranch, have had good experience, best of reference. Address BOX 97, Van Nuys.

GARDENER wants work, lawns put in. Address D, box 156, TIMES OFFICE.

LAWNS put in, old renewed, shrubs. HUNT, 1553 Micheltorena st. 599933.

House Servants, Caretakers.

JAPANESE schoolboy wants a position in the good family. Address E, box 280, TIMES OFFICE.

JAPANESE school boy wants work in small family. Address E, box 267, TIMES OFFICE.

JAPANESE school boy wants position, nice comfortable home. Phone 55227. PETER EICOHI MATSUNKI.

JAPANESE exp. cook, wants position in private family. FRANK MURA, 936 Wall st.

WANTED — Japanese boy a position for school boy. PHONE 19218.

YOUNG Korean boy wanted, schoolboy, Jap. PHONE 64848.

WANTED—A job for 2 hours after school (4 p.m.) Japanese 62202.

A POSITION, a Japanese schoolboy, in family. Ring up 505162.

Carpentering, Decorating.

PAINTING, paperhanging; expert mechanics.; lowest rates, best materials. Get our bid. For results—WEST 8184.

WANTED—By carpenters, work on bungalows, alteration or repair work, day or contract. Phone BREWSTER, 291908.

PAINTING, papering, tinting. Strictly reasonable; work guaranteed. DAVIES, 221 E. 12TH ST. Phone Bdwy. 2638.

PAPERHANGING, painting and decorating of all descriptions. THOMAS E. BAIN, 1302 E. 18th St. South 3738.

CARPENTER wants contract for bung. Will also do repair work. VERMONT 8040.

PAINTING, tinting, paperhanging, roof repairing. 1456 W. 50TH ST. Ver. 8062.

PAINTING, tinting paperhanging done right and prices reasonable. 820060.

WANTED—Painting, tinting, decorating; only A-1 work solicited. EADEN. S. 6625.

PAINTING, paperhanging, decorating, all kinds, all work guaranteed. WIL. 5579.

PAPERING, painting and decorating, all branches, day or contract. 73358.

BY carpenter, small contract and repair work. MR. MURRAY, 595181.

25 YRS.' exp. in paperhanging, painting. Day or contract. PICO 4642.

Day Work.

WALLS and woodwork cleaned, floors waxed and polished, guarantee satisfaction. H. WILSON. Phone 11931.

WANTED—House cleaning, kitchen, ceiling, walls, bathrooms, wax floors, vacuum clean rugs, tinted. PHONE 294026.

TRIMMING & … all kinds of work. 70621.

WINDOW WASHING AND HOUSE CLEANING. PHONE SOUTH 5010-W.

WANTED—SITUATIONS—
Female

Miscellaneous.

WANTED—By educated woman, position as companion to lady of refinement. Am accustomed to travel and to give faithful personal service. No housework; 7 years last position; first class references. E. J. F., 446 S. OXFORD AVE. 56432.

COLLEGE woman, pleasing appearance and personality, some business and selling exp. wishes employment with organization where there is an opportunity for advancement. Address E, box 114, TIMES OFFICE.

TRANSLATOR and interpreter, Spanish, French, English, German, Italian, Portuguese; good letter writer; N. Y. experience. Willing to start low. Address U, box 358, TIMES BRANCH.

NURSE with experience wishes position in physician's office; has operated oscilloclast of Abrams and Dinsha lights. Address E, box 37, TIMES OFFICE.

APARTMENT-HOUSE MANAGER EFFICIENT, EXPERIENCED, CAPABLE OF TAKING FULL CHARGE. A-1 L. A. REFERENCES. WIL. 5083.

GRADUATE masseuse, lately from Europe, wishes to go to homes, take care invalids or single treatments. MRS. A. WEBER, 909 West 9th st.

SITUATION wanted by reliable woman, has executive ability and convincing personality, salary. Address D, box 248, TIMES OFFICE.

NEAT colored girl wants a place for plain cooking or housework. No laundry. SO. 7075. Come home night.

WANTED—Work by experienced waitress in restaurant; short or long hours. Write or call 323 S. EASTLAKE AVE.

A JAPANESE girl wants position in small family. Write to THE SALVATION, 206 N. Alameda st.

MIDDLE AGED lady, care of children few hours daily or evenings. Moderate charges. References. BOYLE 6519.

COLORED lady, experienced hair weaver, work by day or week. Phone 24422.

GIRL, empl. days, wants work for board and room. BDWY. 4237 bet. 9 a.m.-5 p.m.

YOUNG lady wishes extra work evenings. PHONE 61979, between 2:30 and 4:30.

REFINED woman will care for children, day or hour. Best references. GARVANZA 1277.

CARE of children, convalescent, day or hour. HOLLY 11087.

Store and Office

YOUNG lady desires position at once. Can use typewriter, dictaphone, mimeograph, addressograph and adding-machine; do filing, switchboard and general office work. Phone 52640. MISS LILLIAN LIGHT.

WANTED—Position by young lady (18,) to do steno., type. and gen. office work. Quiet, reliable, ambitious; lives at home. Address C, box 277, TIMES OFFICE.

REFINED young woman desires position. 10 years' experience as cashier, knowledge of book-keeping. Best reference. GARVANZA 1377.

A BEGINNER in shorthand will work in attorney's office for small wages. Had some legal experience. Address D, box 12, TIMES OFFICE.

WANTED — Stenographer, conscientious worker, desires permanent position; operates switchboard also. WEST 3320.

POSITION by young woman as assistant in physician's or dentist's office. Address W, box 312, TIMES BRANCH.

EXP. book-keeper, ledger clerk, cashier and typist wants position. Address C, box 168, TIMES OFFICE.

CLERK-TYPIST wants office or secretarial work. ETHEL L. GOODE, Gen. Del., Los Angeles.

WANTED—Temporary position as substitute for the day or week by experienced bookkeeper and stenographer. 62261.

STENOGRAPHER, Reliable, good business woman; legal and auto experience; $20 week with advancement. WEST 5614.

EXP. stenographer desires position. Local ref. Call Miss Etherington, 62880.

POSITION wanted, exp. steno., gen. insurance. Phone WIL 3208.

BY stenographer of pleasing personality, capable of taking charge of office. 571903.

EXPERIENCED typist wants half day work. Moderate salary. 62580.

EXPERIENCED cashier wishes position. PHONE 16419.

Saleswomen and Solicitors.

SALESLADY and demonstrator, high-class road and Chicago exp., 38 years old, well educated, refined. Address D, box 109, TIMES OFFICE.

Nurses.

WANTED—Position by practical nurse, experienced with chronic invalids, mild mental cases and care of elderly persons, with light housekeeping. PHONE 581147.

PRACTICAL nurse, refined, companion to semi-invalid or elderly person, reasonable, references. Phone 582422.

EXCLUSIVE care of children by competent colored nurse; willing to travel; ref. Address U, box 321, TIMES BRANCH.

POSITION wanted by experienced mental nurse, day or night. G. JENNESS, 1209½ Douglas st.

GRADUATE nurse would like position in doctor's office or care of invalid or children. 872 N. EDGEMONT. 597007.

POSITION wanted by trained nurse. $25 wk. 436-410.

FOR practical nurse call BROADWAY 5820.

EXPERIENCED nurse, 2 yrs. hosp. training; case or relief duty. BDWY. 1157.

WANTED—By practical nurse to care for invalid or old people. WEST 3939.

NURSE, comp. chronic mental, T. B. L. A. exp. Phone SO. 1344-J.

Housekeepers, Domestic, Cooks

HOLLYWOOD-WILSHIRE EMP. BUREAU
Wants cooks, domestics. Take 5c car "S." 1011 N. WESTERN AVE. Holly 1547.

HOUSEKEEPER wanted by widower with 2 boys of school age, in country town about 20 miles from L. A. Give full particular as to pay wanted, age, etc. Address P. O. BOX 723, San Fernando.

CONSCIENTIOUS woman with 3-year-old child wishes position in a motherless home; can give local references. Address F, box 281, TIMES OFFICE.

RESPONSIBLE adult, wishes care of home during owner's absence. Highest credential. 293669.

HOUSEKEEPER would like position exper. first-class, business people. Address C, box 290, TIMES OFFICE.

WANTED—By ref. middle-aged woman, pri. hd. and small salary for light services. Address D, box 122, TIMES OFFICE.

JAPANESE young girl wants position, housework, with respectable family. Address F, box 282, TIMES OFFICE.

MIDDLE-AGED lady, good housekeeper and cook wishes position with elderly couple. Ref. Call MRS. "W," 75165.

WHITE girl will keep house in gentleman's home or employed couple; reas. Address D, box 295, TIMES OFFICE.

SWEDISH woman, A-1 cook and general housework. Address C, box 128, TIMES OFFICE.

NEAT exp. colored girl, general housework, $15 week. SO. 6974-M.

FIRST-CLASS colored woman wants maid's work, best city ref. SO. 1072-W.

A-1 Cook or maid colored. Best references. WEST 434.

WOMAN (white) for general house work. 971 NO. WILTON PL. Phone Holly 8791.

COMPETENT girl wants to cook dinner evenings. PHONE 760239.

BUSINESS college student will assist light housework for tuition. 62580.

WAITRESS, place in 1st class private family. Exp. Refs. $75. Room 104 … 10889.

FIRST-CLASS colored cook for dinner parties and luncheons. Ref. SO. 5990-W.

COMPETENT woman, upstairs work, care of baby; refs. 1106 E. 18TH ST.

WORK ½ day by week; prefer mornings. SOUTH 6750-J.

EXPERIENCED woman wants day work. SO. 4264-M.

EXP. woman wishes work, 3 afternoons week. PICO 113.

FIRST-CLASS cook for Thanksgiving dinner. Call after 1 p.m. SO. 764.

COMPETENT maid wishes half day's work, good references. Phone SO. 4115.

Dressmakers, Seamstresses

THOROUGHLY competent dressmaking, late styles remodeling, rapid; home or out. SO. 10849.

FIRST CLASS Japanese embroidery, reasonable. Call after 1 p. m. 341½ CENTRAL AVE.

FORMERLY at Field's, Chicago, expert on eve. dresses. 707158.

MODISTE, colored, remodeling, designing, $5 a day. SOUTH 6443.

Professions and Vocations.

SISTER chaperone, companion, nurse evenings or permanent. Will read. S. and H.P. 2120 S. UNION AVE. West 1358.

Day Work and Laundresses

LAUNDRESS, strictly first class, wants Thursday, Friday, permanent; excellent references. SOUTH 2717-M.

RELIABLE colored woman, city ref., laundry or cleaning; $3 per day. Address D, box 30, TIMES OFFICE.

GOOD reliable colored woman, very needy, wants work mornings by hour, day, week. Ref. PHONE S. 6323-J.

LAUNDRESS, white, wants washing, ironing for Mon., Tues., Wed., Thurs. SOUTH 4933-W.

STRONG, white woman desires work Wed. and Friday; cleaning, washing and ironing preferred. Phone 16287, Laura Meys.

EXP. colored laundress woman wants work by the day. BDWY. 5853.

COLORED woman wants day's work or bundles to take home. S. 6984-J.

LAUNDRESS (col.) wants work ½ day or whole days Mon., Wed., Fri. SO. 1109.

HALF DAY work, colored girl, mornings preferred. No Sunday. Call S. 6812-W.

COLORED girl wishes half-day work in the morning; ref. S. 707-R.

EXPER. laundress wants day work; good worker. Call mornings & eves., SO. 7112.

WANTED—SITUATIONS—
Female

Day Work and Laundresses.

SUN dried linens and no fading, by white woman; silks a specialty. Call SOUTH 7639. Called for and delivered.

EXP. colored maid wants ½ day's work. BOYLE 5425.

LAUNDRESSES & housecleaners, compt., reliable 12639, Main 1055. SWEDISH AGCY.

FIRST-CLASS laundress wants work Tuesday and Wednesday. Phone S. 6203-J.

EXP. white laundress & cleaner wants work Mon., Wed., Thurs. 554145.

RELIABLE young woman wants laundry to take home. 292664.

EXP. laundress, work to bring home. Wilshire 6734. 1152 S. KINGSLEY DRIVE.

GOOD laundress wants day's work or by the week. SOUTH 6814-W.

A-1 LAUNDRESS, bundles at home. SOUTH 2857-J. 1314 E. 28th.

BY a first class laundress, work by the day. PHONE 295122.

EXP. white laundress, first-class housecleaner; quick, willing worker. BOYLE 6116.

RELIABLE woman wishes work for mornings and evening. BROADWAY 3077.

EXP. Japanese laundress wants work by the day. 13429.

COLORED lady wants laundry to take home by the bundle. 77837.

WANTED—SITUATIONS—
Male and Female

WANTED—By man and wife, position as caretaker or manager of court or apt.-house; experienced in this line of work. For appointment address MR. KERRENS, 6764 Hollywood Blvd.

GOOD business man and wife good housekeeper wish position as managers of high-class apartment house. Address C, box 273, TIMES OFFICE.

VERY capable man and wife desire position managing apart.-house. Address C, box 68, TIMES OFFICE or call 430029.

EXPERIENCED young colored chauffeur wants position self and wife as housekeeper. 769226.

WANTED—
To Rent

Miscellaneous

COMPETENT gentleman with bank ref. would like to look after rentals of houses, flats or apt., for aged couples or widows unable to take care of same; also look after property of parties leaving city any length of time. Bond given. GEO. F. FARNER, 946 Western ave. 760029.

PARTY to build or rent garage, west of the high rent district, for light manufacturing. Willing to pay reasonable rental. JENNINGS SHERRY CO., 1307 S. San Pedro.

Rooms.

WANTED—Room, close in, $20 month. C. S. preferred. Address J, 1327 Sierra Bonita ave., Hollywood.

BY mother with 2 children, light housekeeping room. Not over $5 or $6; near school. MRS. BURKE, 63330.

Rooms and Board.

SCOTCHMAN wishes board and room with Scotch family. Address E, box 349, TIMES OFFICE.

Houses.

RENT YOUR HOME TODAY—
FURNISHED OR UNFURNISHED
I want fine homes only. Nothing under $100 per month. Clients waiting. Call WIL. 4951.
JAMES J. DONAHUE.
Wilshire Blvd. Cor. Western ave.

LIST YOUR VACANT FLATS, HOUSES AND BUNGALOWS. Have clients waiting. Phone 567230, MR. DUBIE.
MARTIN, PARKE & MALONE.
WILSHIRE BLVD. AT OXFORD.

RESPONSIBLE young couple from East would like furnished bungalow or flat by month or lease. Give full details. MISS CALLAHAN, 3092 West Pico.

REFINED adults want house or flat 4 or more rooms, furnished, $50 to $60. Hollywood way. BDWY. 6697.

WANTED—To rent well furnished house, north of Hollywood Blvd., 4 bedrooms, 2 baths. 577049.

Stores, Offices, Business Pty.

WANTED—Cheap store, suitable for second-hand furniture and cabinet shop. BRAINERD, 11617.

STORE room suitable for restaurant with living rooms connected. Address D, box 108, TIMES OFFICE.

WANTED—Office by ethical oculist, or share hours. Address C, box 100, TIMES OFFICE.

TO LET—ROOMS—
Furnished

West and Northwest

COUPLE DESIRING A REAL HOME IN BEAUTIFUL PRIVATE RESIDENCE CAN HAVE LARGE SUITE, ALL COMFORTS AND PRIVILEGES. … TIONAL PARTICULARS, CALL 560536. ADDRESS A, BOX 66, TIMES OFFICE.

TO business woman over 25, well furnished, bright, sunny room with housekeeping privileges, in lady's private home, Wilshire district. Good car line, electric light, heat, continuous hot water, sewing-machine. Phone WIL. 5050.

PLEASANT furnished room, good light and heat, convenient bath, near car line; no other roomers; young business woman or college girl preferred. 1125 S. MARIPOSA.

FRONT ROOM, WELL FURNISHED, FOR SINGLE MAN, NEAR TOWN; WEST SIDE $22.50 PER MONTH. 1823 ARAPAHOE. PHONE WEST 388. WEST WASHINGTON CAR.

ANTORA HOTEL—New rms. with shower, $11 and $12 per wk. 717 WHITTIER, ½ blk. off W. 7th St., between Valencia and Witmer. Wils 7050.

LADY and daughter have pretty room, business lady; breakfast and laundry privilege. $25; after 4. 1523 WESTMORELAND AVE.

HOLLYWOOD, ELEGANT LARGE ROOM, PRIVATE BATH, FURNACE HEAT, CONTIN. HOT WATER, PHONE, EXCLU. PRIVATE HOME. OWNER 6732 SUNSET.

EXCEPTIONALLY well furnished room, private bath, every convenience, meals if desired, near Sanborn Junction. 989 MANZANITA AVE.

EXCEPTIONALLY pleasant room in refined quiet home, good residential district. References. 1256½ FOURTH AVE. 70663.

IN PRIVATE HOME
Nicely furnished front room with heat for 1 or 2 young men.
1007 S. BURLINGTON. WIL. 3130.

NICE room, with sleeping porch, furnace heat; reasonable. 2818 W. 8TH ST. 558-538.

TO gentleman, one front room, well furnished, private home, garage. Wilshire district. Reasonable. 679 IROLO ST.

LARGE front room with dressing-room, private. Near car line. $35 mo. 6239-D LEXINGTON, or Holly 11047.

TO LET—Furnished room, 4535 NO. HUNTINGTON DRIVE, 1 block north of Rosehill Station. Single $20 mo. Double $30.

TO lady employed, beautiful sunny room, bath, kitchen privileges, private family, close in. 725 W. 12TH ST.

TWO sunny front rooms in flat, private family; gentlemen; walking distance. 945 VALENCIA. Phone Wil. 4642.

2319 THOMPSON—Attractive, warm room, priv. family. U car, close in, reasonable.

PRIVATE home, newly furn. front room, home and garage. Take West Adams to Normandie. 1748 W. 23RD ST.

SINGLE room, private bath, steam heat, direct phone, to couple or business woman. GAIL APTS., 230 So. Beaudry ave.

LARGE, southeast room, suitable for 1 or 2 gentlemen; private home; garage if desired. 594-165. 1312 EDGECLIFFE DR.

ROOM in private home between Pico and 16th on ARDMORE; well heated, sunny, attractive, adjoining bath. West 6743.

1 OR 2 EXCEPTIONALLY attract. rms., slp. porch, private home, breakfast opt. 1183 CRENSHAW, nr. Pico. 72032.

SUNNY room, clean, neat, close in; hot water; close to bath, phone, 3 car lines. 113 N. UNION.

2718 WEST 8TH, attractive sunny room, well heated; private family Wilshire district; suitable for two. WIL. 767.

SUNNY front room and garage, bath across hall. Electrically heated. Near 2 cars. 2216 W. 29TH ST., cor. Cimarron.

WELL furn. pleasant corner rm., adj. bath; heat; busi. man. No. Holly Hotel, in pines. Fam. 3 adults. 578697.

ROOM, kitchen priv. to party employed. 1832½ S. BONNIE BRAE. (Eve. or Sunday.)

BEAUTIFULLY furn. large front alcove rm., hot water anytime. 817 W. 9TH ST.

FINE large front sleeping-living rm.; 2 young men or girls employed; $35. 1272 S. WESTERN, cor. Pico. 768769.

FURNISHED room over garage; women preferred. Apply 634 S. ST. ANDREWS PLACE, Apt. A.

946 SO. UNION—Large furnished room; quiet home; refined business people; $25; special terms permanent. WIL. 4958.

1 OR 2 BEAUTIFUL sleeping rooms, also apt.; most attractive home; best loca.; nr. park; reas. 926 WESTLAKE.

ATTRACT. bedrm. in modern flat., cont. hot water, nr. 9TH & HOOVER. 54504.

VERY pleasant large room with private bath in refined home; close in. 54266.

LOVELY room, $3.50 wk., cont. hot water. Gents. 1548 ORANGE, near Union.

ROOM in quiet family, business woman, Westlake dist. 1665 Shatto st. 54896.

VERY pleasant room, private bath, in refined home, close in. 54266.

NICE, large furnished room, Westlake; reasonable. 836 SO. BURLINGTON.

248 S. HOBART, large room, garage. Half block Western ave. car. 569107.

VERY desirable, front room, heat. 1448 ALVARADO TERRACE. Ref. 25343.

PLEASANT So. E. front room, nr. Wash'ton. Private family. 2125 7TH AVE. 769636.

FURN. front rooms. Private family. Breakfast optional. 2943 BRIGHTON. 768-788.

ANNOUNCEMENT

The following subdivisions of Rental Columns will enable TIMES' readers to more quickly locate the places they want to rent.

West and Northwest
Includes all west of Main street, and all sections north of Jefferson street—West Adams, Pico Heights, Westlake, Wilshire, Hollywood, etc.

South and Southwest
Includes all south of Jefferson street and west of Main street — Vermont Square, Manual Arts, Angeles Mesa, Goodyear District, etc.

East and Southeast
Includes all east of Main street and south of Mission Road—Boyle Heights.

North and Northeast
All north of Mission Road and east of Glendale boulevard—Elysian Park, Highland Park, Lincoln Heights, Garvanza, Glassell Park, Huntington Drive.

TO LET—ROOMS—
Furnished

West and Northwest.

ELEGANTLY furnished room, very private, bath, phone, hot water; suitable for 1 or 2 business gentlemen; near 1st and Vermont. 110½ SO. BERENDO; rent reasonable. Call Washington 1200.

TO REFINED gentleman, in priv. home, exclusive neighborhood, large S. E. corner room with gas radiator, extension phone, adj. bath, shower, contin. hot and cold water; references. PH. 53904.

LOS ANGELES HOMEFINDERS can find you a home. Rooms, apts., houses, in all parts of the city. 324 LAUGHLIN BLDG. Phone Bdwy. 1317.

MOTHER or couple with children welcome. Large inclosed yard. Pleasant; reasonable. Hollywood car. 4426 KINGSWELL AVE. 596477.

SUITE of rooms adj. bath, phone, suitable for 2 or 3 gentlemen, double garage, private home. 1511 NEW ENGLAND. W. Washington car. West 7860.

YOUNG business man wishes roommate for nice sunny room, adjoining sleeping porch, with twin beds. Heat. $17.50. 900 S. WESTLAKE AVE. WIL. 4011.

BEAUTIFUL room, priv. shower bath, mod. conv., priv. home, no children; gentleman preferred. Wilshire district. PHONE 569504.

WEST ADAMS district, two nicely furnished rooms, gentlemen; garage; University car. 939 WEST 21ST ST. West 2838.

$15 AND $30 mo. (or weekly.) Newly furnished rooms, also garage. West Adams, near C. E. Church. "C" car. 2653 S. HOOVER.

ROOM with furnace heat and private bath in beautiful new residence. Also garage. 3289 COUNTRY CLUB DRIVE. 769-768.

LARGE sunny room. Twin beds, 2 closets. New furnishings. Every comfort. Reasonable. 1962 SO. OXFORD. WEST 11TH CAR.

WILSHIRE DIST.—Sunny room, private bath and garage, $40 monthly to business person. References. WILSHIRE 3893.

LARGE sunny rm. every convenience with or without garage; near Ambassador Hotel and Vermont. 556-588.

TO LET—Bedroom for young man employed. Normandie-Adams district. $4 week. WEST 4187.

NICELY furnished room, twin beds, private home, close in. Wilshire district. Breakfast if desired. Phone WIL. 8636.

TWO sleeping rooms, gentlemen preferred. On Crenshaw Blvd., near car line. 75163.

BEAUTIFUL furn. rm. Excellent board. Reasonable, all young folks. Westlake district. 115 S. GRANDVIEW.

SUNNY front room, private family, close in, gar., gentlemen preferred. WEST 5045.

ROOM, bath, connecting, also room with front balcony, sleeping porch, shower, garage. 919 S. BURLINGTON. WIL. 816.

BEAUTIFUL furn. rm. adjacent to bath. Close to Ambassador Wils dist. 908½ SO. BERENDO. Wils. 8795.

1 OR 2 rooms in new large home, on beautiful Occidental Blvd., garage if desired. Inquire 515 S. Occidental Blvd.

2 LARGE, sunny, outside rooms, overlooking mountains; private adult family; walking distance. 558384.

TO LET—Dble. screen porch, furnished good, use of kitchen, parlor and phone if desired. 1434 S. UNION AVE.

FURNISHED rooms, with or without … privilege. Plenty of windows. Good closets. 615 HELIOTROPE DRIVE.

TO one or two gentlemen, sunny upstairs room with private bath, near Ambassador Hotel. Garage. 568-148.

FIGUEROA, 1145—Gents, large, quiet, sunny rooms, $4-$6. Parlor, veranda. (Auto park.)

LARGE sunny front room, 15 min. to Bdwy, 1 or 2 ladies employed preferred. Wil. 1803. 517 ROSEMONT AVE.

WILSHIRE district, 2 nicely furnished front bedrooms, private residence, garage. PHONE 580192.

TO LET—One small sunny room, $5 per week; one large sunny room, $8 week. Phone West 681. 1616 W. 25TH ST.

CHEERFUL, sunny room, 4 windows, lady employed preferred, garage if desired. 1313 ORANGE GROVE AVE. Holly 7093.

1 ROOM furnished house with bath, hot and cold water, no housekeepers. 328 WEST 22ND.

BRIGHT, cheerful room, adjoining bath. Piano, $20. 2127 MAGNOLIA. West 7784.

NICELY furn. rm. between 7th and 8th, off Figueroa. 928 POTTER PARK AVE. $5.

TO LET—Near Westlake Park, beautiful homey rooms with housekeeping privileges. Ninth st. car. 826 BEACON ST. 53270.

SUNNY, front room, near Westlake; 6th St. car. 472½ SO. LAKE. 556060.

ROOM, privatebath and gar. 1 block to Holly Blvd. HOLLY 10502.

CLEAN comfortable bedrm. for 1 or 2 young men. 2106 MAGNOLIA AV. West 2888.

TO LET—Furnished rooms, no objection to children. 1515 SHATTO ST.

ROOM — Gentlemen preferred. Phone 73851. 1716 S. HOBART BLVD.

UNION, 1045, front room, nicely furnished, refined home. WIL. 7632. $24.

LARGE front rm. suitable 2 business women. 715 S. BONNIE BRAE. Wil. 5249.

ROOM in private home for two men preferred. Call 768-245.

LARGE room, private entrance, gentleman. 628 W. 27TH ST.

WESTLAKE Park, choice front room, piano. $10 wk. 742 S. CORONADO.

PLEASANT home for elderly people, sunny room, private bath. 761267.

FURNISHED front room in attractive private home. 2311 S. GRAMERCY PL.

IN REAR of W. Adams; large bedroom, kitchen, garage. PHONE 74933.

NICELY furn. rm., priv. family, twin beds, garage. 843 S. NEW HAMPSHIRE.

LARGE sunny room … from western ave. 482 N. OXFORD. 4-8211.

FURNISHED room in select Hollywood home. 599219.

ROOM in private family or Wilshire flat. 1008½ S. BURLINGTON.

2 LARGE pleasant rooms. 2802 LA SALLE. 72504.

SUITABLE for 2 gentlemen; newly furnished; walking distance. 510 BIXEL.

840 WESTLAKE AVE., comfortable single room nr. bath; gentleman. 52234.

South and Southwest.

NEWLY furnished rooms in private home, near Exposition Park and good car lines. Home and kitchen privileges. 1234 WEST 37th Drive.

$35 EACH, business women, 2 elegant connecting rooms, or will rent single; new, private home; mother and daughter. Heat, etc., included; garage. 79671.

DESIRABLE front room in good location, convenient to car. Rent reasonable; also garage. 211 W. 49TH ST.

PLEASANT room, breakfast, if desired, garage, private home, one or two business people. 3752 S. FLOWER. So. 7155-M.

FURN. rm. for gentleman, outside entrance, $20 mo. 3731 S. HOPE. 21047.

CLEAN lower front room, fine bed, private entrance, $20. 190 W. 37TH ST.

LARGE, sunny, airy front room, $5. University car. 1035 W. 36TH PLACE.

North and Northeast.

PLEASANT sunny room, homelike surroundings, suitable for 2, board if desired. 266 THORNE ST., off Avenue 66. Garvanza 2062.

Hotels.

COLONIAL HOTEL—
JUST COMPLETED.
EVERYTHING NEW.
ALL ROOMS BATH OR SHOWERS.
COR. 6TH ST. AND WESTLAKE AVE.
5 MINUTES FROM BROADWAY
WEST SIXTH STREET CAR.
PHONE 523-52.

TO LET—
ROOMS—ROOMS—ROOMS
STILLWELL HOTEL
838 SOUTH GRAND AVENUE
TEN-STORY, FIREPROOF
JUST THE PLACE FOR AUTO PARTIES
RATES REASONABLE

HOTEL OVIATT
CORNER PICO AND FLOWER.
All modern, sunny front rooms, homelike atmosphere. Rooms $8 per week; with private bath, $10.50 per week up. Reduced rates to parties of 2 or more.

MOUNTAIN VIEW INN, 5956 Hollywood Blvd. American-plan family hotel. Delightful home, in beautiful Hollywood. Cafe open to public. Ph. HOLLY 7975.

TO LET—NEW KING HOTEL, 206 S. BROADWAY.
Beautiful palm lobby in heart of city, suites for 2, 4 and 6 people. $7 wk. up.

MORGAN HOTEL, rooms with and without bath. In business district. 629 W. 8TH STREET.

TO LET—IRVING HOTEL, 318 S. GRAND. PLEASANT, ALL OUTSIDE RMS. $1 DAY.

TO LET—ROOMS—
Furnished

Hotels.

OPENS TUESDAY, NOVEMBER 14.
NEW HOTEL WASHINGTON.
307 S. FIGUEROA STREET.
All rooms nicely furnished in mahogany; hot and cold water in each room. Free telephones. Make reservations now. Rates $8 per week and up. Mrs. Smith, Manager.

TO LET—Nicely furnished rooms, $4 up. WATERVILLE HOTEL, 306 E. 7th.

TO LET—ROOMS—
And Board

RAMPART VILLA Exclusive home near Westlake Park. Strictly modern, continuous heat and hot water, home cooking. Proprietor formerly with RITZ-CARLTON CO., LONDON, and PLAZA HOTEL, NEW YORK. Rates $75 monthly. Half block from Wilshire Blvd. and 7th st. car. 679 S. Rampart. 51714.

TO LET—MIRAMAR TERRACE. Newly furnished corner room with running water, suitable for two; also single rooms in handsome Westlake home. Dancing, pool table, furnace heat, garage. This is a real home. 2000 MIRAMAR, near 2nd and Bonnie Brae. 557075.

WILSHIRE district, near Ambassador, large, sunny room, twin beds, 2 closets, private bath, nicely appointed table. Couple or business people. Garage. 715 S. BERENDO.

EXCLUSIVE home, 10 minutes Westlake Park. Furnace heat, home cooking; large, sunny room and dressing-room, twin and double beds, $15 week. 20 min. to town. Heliotrope car. PHONE 594-477.

BANNING, on George St. M. O. Cannan will have 4 bungalows, toilet, running water and glassed windows for rent. Board and room by the last of November. Drop a postal for information.

WILSHIRE RESIDENCE OVERLOOKING AMBASSADOR GROUNDS. BEAUTIFUL ROOM, CONNECTING BATH; ALSO SINGLE ROOM. BREAKFAST AND DINNER SERV. 671 S. CATALINA ST. WIL. 5599.

CANTERBURY INN, real home for appreciative people, has one desirable vacancy with board; also beautiful room with private bath. 845 S. WESTLAKE. 51069.

BLK. Westlake Pk., opening Carondelet home few paying guests, sunny front cor. rm.; excel. meals, gar., reas. public din. rm. 610 CARONDELET. 582417.

VERMONT, 1135 S.—Nicely furnished room, breakfast and dinner for 2 gentlemen, home comforts, car stops at door. Call mornings. WIL. 5931.

COMFORTABLE warm front rm.; best home cooking, for elderly persons, convalescent, with kind care. 2010 ORCHARD. WEST 1210.

A FEW elegantly furnished rooms are now available at the BONNE-ET BELLE, 750 S. Rampart Blvd. First-class dining-room in connection.

IN Wilshire home four business girls can find room and board, $55 each; everything first-class. Address W, box 392, TIMES BRANCH.

LARGE, sunny room in private boarding-house, ½ block from West Adams, in St. James Park. Reasonable rate. 34 ST. JAMES. West 3431.

PLEASANT rm., private home, good cooking, walk. dist., reas. ½ blk. W. 11th, bet. Valencia & Union. 1042 GRATTAN.

BEAUTIFULLY furnished, S. E. front room; glassed-in sleeping porch; board optional. Reasonable. 269-063. 4265 S. HOOVER.

ROOMS with board, exclusive home, Wilshire; breakfast and evening dinner. 539 S. OXFORD, 3 doors 6th st. car.

WILSHIRE, in lovely home, suite of 2 rms., suitable 4 people; private bath. Best of service. 550 S. HOBART.

FINE location; rooms, private bath; for gentlemen and ladies; breakfast and evening dinner. 1605 S. FIGUEROA, cor. 16.

ATTRACTIVE front room with board, private family, W. Adams district, reas. PHONE 768856.

SUNNY corner room, twin beds; also single rooms; reas. to business people. Westlake. Private fam. 936 S. BURLINGTON. 52283.

LARGE room, sleeping porch, private bath suitable 4; also other rooms; reasonable. 915 S. ALVARADO. 558733.

TO LET—If you are looking for a homelike place to board, see MR. CALL, 827 Pacific Mutual Bldg.

TO LET—728 S. CORONADO ST.; BRIGHT ROOM, EXCELLENT MEALS; MODERATE RATE.

GOOD home-cooked meals; single and double rms., connecting bath, excellent location. 1108 S. LAKE.

ROOM for business men, high class home near 2 car lines, furnace heat, piano phone, excellent table. 2024 W. 12TH ST.

LOVELY front room, twin beds, also single one, furnace heat, home cooking, moderate. 758 S. RAMPART.

FIRST-CLASS table board in refined home for 3 or 4 business people. Home cooking. 1051 BEACON. 54201.

SPLENDID accommodations in fine home, semiprivate bath. Excellent meals. 769010. 1808 S. ST. ANDREWS.

ROOM and board, genial Jewish family; home comforts. 20… S. RAMPART Blvd. 554895.

12TH, 2024 W.—Large music rm. in priv. home for studio. Room and board. Near Pico and Alvarado. 53882.

LARGE S.E. cor. room, pvt. bath, also accommodation for 2 or 3; first-class board. TEKO LODGE, 981 S. Hoover. 54962.

IN exclu. private residence, Wilshire dist. beautiful front room, board and garage. Suitable for 2. 905 S. ARDMORE.

BEAUTIFUL furnished room for 2, with board, in small private family near Westlake Pk. Phone WASH. 1353.

JUST opened, club room for girls, refined home, 2 blks. Westlake Park; $45 mo. 2620 WILSHIRE BLVD. 558751.

ATTRACTIVE large front room, twin beds, running water; excellent home cooking. 947 MENLO. 54655.

NICELY furn. inclosed sl. porch, good board, home privileges; 1 blk. from Westlake Park. 811 S. LAKE.

LARGE sunny bedrm., sleeping porch with adjoining room. Home cooking. Modern. $45 mo. 251 W. AVE. 57.

ROOM, with breakfast, S.W. exposure. 638 N. MARIPOSA. 59285.

ROOM & board for 2. 4803 HOLLYWOOD BLVD.

IN private home, exceptional opportunity, very reasonable; West … 558115.

ROOM, private bath and gar. meals if desired. … Blvd. HOLLY 1000.

2020 WILSHIRE BLVD. Delightful room for two; also single room. 558751.

NICE large room, 2; board. 2320 Scarff. West 1806. ½ blk. off W. Adams.

TO LET—Single room, board if desired. 1519 E. JEFFERSON. South 6792-W.

ONE large room suitable for 2; elegant home cooking. 614 S. CORONADO.

L… front rm., board for 2. Home priv. Ver. 3841. 876 W. 43RD ST.

ROOM and bath for 1 or 2; board if desired. 271 N. TOWNSEND.

1003 OVERTON. Pleasant home, good board. $9 week. Swede gent. preferred. 582499.

WANTED—Gentleman only, room and board, home cooking. 1421 BOND ST.

Rooms and Board for Children.

2048 S. OXFORD—Exclusive school for boarding and day pupils. Kindergarten to 3rd grade. Beautiful W. Adams Hts. Every home comfort, large, airy sleeping quarters; music, dancing if desired. 72380.

WANTED—Little girl to board; refined home in the Santa Cruz Mts. Good schools and churches. References exchanged. MRS. H. MURK, Box 95, Boulder Creek, S. C. county, Cal.

NURSE'S care and kindergarten training for 1 or 2 little tots between 2-6 yrs., in my own house; large yard, fresh milk, eggs. GARVANZA 439.

GOOD home with loving care for little boys. C.S. preferred. 73732.

INFANT to board, good home; scientific care. 726 E. 31ST ST. South 1935-J.

CHILDREN school age, good home, food and care, reas. GAR. 1942.

TO LET—HOUSEKEEPING
Rooms

IN Westlake district, unfurnished rooms, with or without housekeeping privileges, light and heat furnished, beautiful home. 483 HARTFORD AVE.

LARGE sunny room with use of kitchen and entire house. Couple or woman employed preferred. Gas and light paid; $25. 626 SPENCE.

TO 2 business women employed 3 rooms, kitchen and bath in bungalow, telephone, piano. 524 W. 43RD PLACE.

850 S. WESTLAKE—Nr. park, large well furnished housekeeping room, heat, light and gas furnished, $9. 53429.

2 LARGE, sunny rooms, neatly furnished for housekeeping. Phone and water; $40. 1707 S. BURLINGTON.

NICE newly furnished housekeeping apts. $35 and up. 1272 S. WESTERN, cor. Pico. 768769.

1328 INGRAHAM—Walking distance, 2 large front and back parlor rms., bath. $37.

FRONT room for one or two, with or without kitchen privileges; garage. 1710 REID. West 5674.

1 LIGHT housekeeping room, working people, everything furn., $7.50 wk; $30 mo. Monday. 1733 SANTEE.

LOVELY housekeeping rooms, suitable for 1 or 2 adults. $7.50 wk. or $25 mo. Gas and light included. 908 W. 8TH ST.

MODERN furn. room, use nice kitchen, nr. Vermont and Pico. Quiet, clean couple; $30 mo. 1512½ REID.

NICELY furnished room for housekeeping. $5 week. 1309 CONSTANCE near Union avenue.

WANTED—Lady emp. … share … home and expenses. LIN. 2873.

2 RMS., business couple, light, water, gas, phone paid, $30. GARV. 4607.

SUITE unfurn., … corner Western and … WIL. 7899.

TWO housekeeping rooms, every convenience. Close in. WILSHIRE 1355.

2 FURNISHED housekeeping rooms and bath, $22.50. 4100½ S. MAIN. So. 391-J.

TO LET—APARTMENTS—
Furnished

TAYLOR APTS.—
NEVER OCCUPIED, NEW SINGLE APTS.
SUNNY, OPPOSITE SUMMERLAND PARK.
14TH AND BONNIE BRAE.
PICO CAR TO BONNIE BRAE.
PHONE WASH. 525.

TO LET—
Large front double apt.
Steam heat, direct phone.
Lawn, flowers, children taken.
CALIFORNIA APTS.
841 West 23rd st. Phone 20878.

NEW LORRAINE
500 SOUTH BENTON WAY.
Near Westlake Park and Lafayette Sq.
JUST OPENED. MODERATE RATES.
Elegantly furnished. Large, airy, single apt. dressing rooms. Private phones. West 6th or 7th st. car H or S.

WITMER APTS.—
ONE SINGLE—ONE DOUBLE.
685 WITMER ST.—51828.

EVERYTHING NEW.
SERRANO COURT APTS.
IN HOLLYWOOD.
Beautiful furn. 4 rooms, tile bath, 2 beds inst., hot water, garage, near 5c Western ave. car. 935 N. SERRANO.

RAMADA APARTMENTS.
New, beautifully furnished single apts.
504 SOUTH RAMPART BLVD.

$51—FURNISHED APARTMENTS —$51
3-room front apt., beautifully furnished, steam heat, private bath, hot water. Best car service, five minutes from town. St. Margaret Apts., 415 W. 22ND ST. 21896.

BEST residential district, near Ambassador Hotel, attractively furnished single apt., in new building. 427 S. NORMANDIE, between 4th and 5th. Close to transportation. Wil. 9764.

HOLLYWOOD— 6383 YUCCA ST.
YUCCA APARTMENTS.
A few vacancies left in this new, modern, exclusive house. Gas, light, phone, linens. Special service included. PHONE 436251.

IN Hollywood, cheap. Lovely modern apt. Nicely furnished, best grade Wilton rugs, 2 private porches, south exposure. Dandy kitchen, white enamel range. PHONE 59265.

JUST OPENED PAGE APTS.
629 SO. BURLINGTON
New, attractively furnished. Central location, near Westlake Park. All conveniences.

TO LET—SUBLEASE FOR FEW MONTHS, NEW AND BEAUTIFULLY FURNISHED APARTMENT AT EXCLUSIVE PRINCE RUPERT. ASK FOR MANAGER. 1300 INGRAHAM ST. WIL. 5800.

ADAIR APARTMENTS.
845 SOUTH NORMANDIE.
New bldg. and furniture throughout.
ALL SINGLES.
Rates reasonable. Phone Wash. 63.

DRESDEN APTS., 1919 W. 7th. Very attractive modern single apts., 1 large front double with nice reed furniture; steam heat, electric elevator; 1 block from Westlake Park. Rent reasonable.

DE LUXE APARTMENTS, 617 S. Westmoreland Ave. Wil. dist. Choice dbl. apts., 2 beds, beautifully furn.; steam heat, hot water, tile bath, shower; direct phone; garage; adults $100 up. 557871.

TO LET—CAMBRIA UNION,
738 S. Union ave. Phone 54213. Nice large singles and double apts., single rms. PERMANENT AND TRANSIENT. REASONABLE RATES.

CASTLEBAR APTS.
A real home for particular people. Beautifully and newly furnished. Brick building. Rents reasonable. 823 UNION AVE. Phone Wash. 601.

BODMAN APTS.—
3040 S. HOOVER.
NEWLY FURNISHED AND DECORATED 3-ROOM APTS. LARGE AND SUNNY. $60 AND UP. WEST 0552.

IN EXCLUSIVE Wilshire district, beautifully furnished 3-rm., gas, light, phone, janitor service, $75. 300 S. WILTON PL.

TO LET—Two-room housekeeping suite with kitchenette, reception room; modern; everything furnished. Near Exposition Park. Two or three adults. 3923 S. HILL.

ABBOTSFORD ARMS APTS.—
NEW, BEAUTIFUL FURN. SINGLE, DOUBLE, BEST PART OF HOLLY. $65 UP. 4809 HOLLYWOOD BLVD. 598762.

WANTED—Congenial young man to share modern apartment with young man, close in, all conveniences. Reasonable. For interview call 10483 evenings. Apt. 203.

FOR RENT—Will sublet exquisitely furnished apt., party going abroad for 3 months, $175 month. References required. Phone 437090.

TO LET—
SCARBOROUGH APARTMENTS.
2 and 3-room apts., strictly first-class; very close in. 519 S. FLOWER. 60902.

1401 ALVARADO TERRACE. The most beautiful 4-rm. furn. apts. in city near Alvarado Christian Science Church. Ph. WEST 5460.

NEW GIRARD apartments, 1515 Orange; two large single apartments; beautifully furnished; $85 and $95; walking distance. 54135.

BARD APARTMENTS, 463 HARTFORD. Apts at consistent prices. Bat rate. Sixth st. car line to Lucas or Witmer. High ground. Pleasant Outlook. New Management.

BRAND new, furnished apt., airy, sunny, 2 rooms and bath; wonderful view, bet. 2 car lines. 1219 LAUREL AVE., Hollywood.

SMALL furn. upstairs apt. in modern residence, reasonable to desirable tenant. Good transportation. 1024 W. 76TH ST. nr. Vermont, Hoover and University car.

SINGLE and double apts., steam heat, private baths, continuous hot water, direct phone. Close in. GAIL APTS., 230 S. Beaudry ave.

4-ROOM bungalow, suitable for 2 gentlemen. $85 per month with maid service. HOLLY 2020.

MODERN sunny double and single apt. exclusive Wilshire neighborhood. 612 S. Virgil. 550744.

WESTLAKE DIST. COMPLETELY furnished sunny 2-room apt. with private family. 1624½ SHATTO ST. Phone 581370.

ATTRACTIVE hskpg. suite, 1 or 2 ladies, priv. residence nr. St. James Pk. and W. Adams. 2384 THOMPSON ST. "U" car.

809 S. NEW HAMPSHIRE.
BETTY APTS. Just completed. Singles. Attractively furnished. Near Ambassador.

2 OR 3-room apts., furn. or unf. Rooms, furn. or unfurn. Garvanza 5115, Highland Park. 1501 CAMPUS RD.

CHALET APTS.—
Very desirable apt. 2373 SCARFF ST., West Adams district. WEST 2353.

DUNRAVEN APTS.—
626 W. 9TH ST.
Choice apts. Steam heat. No car fare.

FURNISHED 3-ROOM APT.
WEST ADAMS DISTRICT. A BEAUTY. CALL 4834 WEST ADAMS. 822-950.

HOOPER APTS.—
Nicely arranged double apt. South exposure, steam heat. 1315 W. 9TH.

TO LET—Southeast corner, 3 rooms, residence apt., fine location. 1801 S. ARDMORE AVE.

BEAUTIFUL single, double and 4-room apts., garage; University district; Grand Ave. car line. 3103 FIGUEROA.

TO LET—Sunny, clean three-room apartment. Good location, $55, including gas, etc. Adults only. 1662 W. 11TH.

THREE rooms and bath. Running hot water. Newly furnished. 1717 IVAR AVE. Holly 2949.

HURRY. Only two left. New, modern, cosy. Price right. JUNE APARTMENTS. 3065 Leonard ave.

NICELY furnished 4-room apartment, 2 couples or large family. Hollywood car to Alvarado. 2118 KENT ST.

3-ROOM furnished apt only $60 per month in beautiful residence district. 1345 ALVARADO TERRACE, near Pico St.

HOLLYWOOD; 3 rooms and garage, 1012 NO. HARBART, nr. Santa Monica Blvd. Holly 2582.

ARGYLE APTS.—Single and double, $50 & $75. Direct phones. 1835 ARGYLE AVE., Hollywood. Holly 8759.

GRANDVIEW Apts., cor. 10th and Grandview. Brand new, large, single and dbl. apts., all outside rms., direct phone.

1549 N. Western, Hollywood, Holly 3181.
THE ALJEMARO APTS. New, beautifully furnished single apts. Private phone.

1711 N. ALEXANDRIA. Beautifully furn. single, sunny exp., best loca., Hollywood. Full service, dress.-rm., dining nook; reas.

THE DEVONSHIRE, exclusive 5-room apts. garage, phone. 511 S. CARONDELET, near W. 6th. Westlake Park.

STANLEY APTS. 219 S. Flower. Single and double apts., week or month. Five blocks to Broadway. Rents right.

FORMOSA APTS. AND COTTAGES
HOLLYWOOD.
7139 HOLLYWOOD BLVD. HOLLY 2920.

MONTCLAIR APTS. WIL. 5814. 2007 OCEAN VIEW AVE., near 4th and Alvarado. Large apts., steam heat.

CYPRESS APTS.—
Modern single apt. Direct phone, janitor service. 22…4 S. HOOVER. West 950.

WESTLAKE PK. 910 Grand View. Wil. 1152.
STRATHMORE APTS.
Double, single by wk. or mo. Steam heat.

WESTLAKE dist., double and singles, select, classy apts. 817 S. BURLINGTON.

FURNISHED—Neat, complete single sunny apt. $70 to $75. 1635 N. ALEXANDRIA.

473 S. LAKE, colonial, Westlake Park, desirable, single, reas. 556-669.

SUNNY, single apt.; reasonable rates; good car service. 240 SO. BONNIE BRAE.

NEWELL APTS., 718 S. Alvarado, Wilshire, exclusive doubles. Westlake 51808.

CRAGMONT APTS., 142 Magnolia, Desirable dbl. Steam heat. Pico car. Ph. 55245.

FRONT double apt., garage, steam heat, direct phone; … 1755 W. ADAMS.

NICELY FURNISHED APT. REAL HOME. 236 N. CARONDELET. WIL. 4395.

NICE, new apts. at reduced rent. 1614 SUNSET BLVD., near Echo Park ave.

TO LET—APARTMENTS—
Furnished

TO LET—APTS. NEW IMPERIAL HOTEL, 350 S. Figueroa. Fireproof.
ATTRACTIVE MONTHLY RATES
2-RM. KITCHENETTE APT. $12.50 WK.
3-RM. KITCHENETTE APT. $16.50 WK.
4-RM. KITCHENETTE APT. $18.50 WK.
NEW, MODERN. PH. MAIN 3850. 60586.
HEART OF SHOPPING DISTRICT.

PALOMAR APTS.—
JUST OPENED.
Artistically furnished apt. in mahogany and velour furniture, tile bath and shower, dressing room, mirror door. In Wilshire district. Beautiful mountain view. Rates moderate. Take W. 11th car on Bdwy. 979 SOUTH OXFORD.

TO LET—
AT THE ZELDA,
S.W. CORNER FOURTH AND GRAND.
FURNISHED APARTMENTS.
Close to business center.
Rent by day, week or month.
Telephones: Main 3341. 60…
MARGARET Y. RICHARDSON, Manager.

SUNNY APT. $50. ADULTS. 2 BLKS. W. 9TH CAR. INQ. 4403 W. 9TH.

HARTFORD TERRACE APTS.—
1425 W. 4TH. STEAM HEATED. $45-$60.

FINE, sunny, airy apt., continuous hot water. Modern. 2002 SUNSET. Wil. 6…

NICE clean 3-rm. apt. Adults. $35. … W. 30TH PL.

TO LET—Furn. 4-rm. apt. Rent $35. 444 SO. HOPE. 823555.

FRONT apt. with 2 rms. and bath, also rm. and kitchenette. 1137 S. HOPE.

WANTED—Lady to share lovely apt. with lady. FOWLER APTS. WEST 5346.

TO LET—ARAGON APTS. Steam heat. 334 S. WESTLAKE. WIL. 4…

APT. in private home; sleeping porch and home privileges. CALL 768-245.

FURNISHED, clean sunny 3-room apt. every convenience. Call 1097 E. 48TH.

TO LET—APARTMENTS—
Unfurnished

FINE new four-room flats including all the new up-to-date conveniences and built-in furniture, tile bath. Corner 24th and Raymond. Take West Adams car line.

CORNER Elden and 12th st., just completed, beautiful Spanish stucco 4-room apartments; adults; rent $80. PHONE 52106.

BEAUTIFUL 5-rm. unfurn. apt., also 4-room, price reasonable. 2001 W. 18TH ST. Phone Wash. 144. G. L. BRYANT.

3-ROOM corner apt., high ground, walking distance. Two beds, hardwood floors. $55. PHONE 556858.

TO LET—Fine apt., all modern appointments, now building on Monroe street. Near Western Ave. Call HOLLY 6211.

3-ROOM corner apt.; high ground, walking distance. Two beds, hardwood floors. $55. PHONE 556-858.

NEW modern, 4-room, hot water, close to stores, 1½ blks. U. C. "H" car. $55. 4311 MELROSE AVE. Phone 594-422.

UNFURNISHED room, bath and phone, garage. 1009 E. 42ND ST. So. 2023-J.

TO LET—Attrac. 3-rm. apt., exp. women preferred. 1648 GIRARD ST. 53971.

NEWLY dec. 4-rm. unfurn. apt., gar. $70 mo. 1721 WINONA BLVD. Holly 3314.

TO LET—FLATS—
Furnished

West and Northwest.

WE have for rent—
On Normandie, 6-room attractively furnished upper south flat, $150 per mo.
On Whittier, 5-room furnished flat, $85.
On Rampart, partly furnished flat on year lease.
On Wilton Place, 5-room unfurnished bungalow. A bargain. $75 per month.
See Mrs. Moore. Phone 821166.
Rental Dept. Miss Elliott. Holly 3917.
SUNDAY, MERRICK & RUDDICK, INC.
Successor to Gilbert S. Wright.
403 So. Hill st. 601 N. Western ave.

TO LET—
MOVE IN TODAY.
Handsomely furnished 6-room upper south flat, 3 bedrooms, 2 baths, unit heat. Garage, 4 to 6 mos. A high-class winter home for particular people. Cor. 6th and Gramercy. Owner East, see MISS MILLER.
FRANK MELINE COMPANY.
WILSHIRE AT SERRANO. WIL. 1464.

TO LET—WILSHIRE DISTRICT.
NEAR AMBASSADOR HOTEL.
Five rooms, southwest exposure; handsomely furnished in mahogany; exceptionally fine. Garage, telephone, $175. Apply 3045 W. 8TH ST., northwest cor. Eighth and New Hampshire.

OWNER going east will rent beautiful sunny upper flat, 5 large rooms, 2 large bedrooms, twin beds in each; extra closet bed. Piano, victrola, telephone, garage; center of Hollywood. Will lease for 6 mo. or year. No children under 15 nor dogs. 6737 SELMA AVE. 579-711.

SPECIAL.
SEE THESE SUNDAY.
MOVE IN MONDAY.
4-room flat, furnished, 4-room flat, unfurnished; 3 rooms, ½ dbl. bungalow, unfurnished. Call at AYERS & VINEY, phone Wash. 169. 108 S. VERMONT.

TO LET—Westlake district, cor. W. 10th and Park View st., 5-room upper flat, 1 or 2 rooms, elegantly furn., mhg., old ivory, fine bldg., close in, high location; rent $125; adults. Shown 10 to 5. W. 9th st. car. … PARK VIEW ST.

UNIVERSITY GARDENS—
Highly furnished bungalows and flats, east of University and Christian College, at corner Monroe and Menlo … them for reservations. Pico 271597.

A BARGAIN, $100, year's lease; nicely furnished upper duplex flat, 5 large, sunny rooms and large sleeping porch, 3 beds, steam heat, hot water, phone; fine location, Wilshire district. 230 S. HARVARD BLVD. 567-328.

410 SO. BONNIE BRAE, lower; new stucco bldg., 5 rms., 2 bdrms., bath, shower, 2 extra beds, artistically furn. in mahogany, ivory; rent 4 mos. or longer; reliable party; no children under 15; no pets. 6th st. car. $135 mo.

HOLLYWOOD—South upper 5 or 6 rooms, beautifully furnished in mahogany and ivory, piano, garage; refined adults. 1720½ N. BRONSON, Hollywood 6727.

TO LET—Furnished completely beautiful upper sunny 3-room flat in private residence. Adults. Garage. 2383 BRIGHTON AVE. West Adams district.

IN HOLLYWOOD, beautiful 5-room flat artistically furnished, breakfast nook, piano, phone, garage. 1808 WHITLEY AVE. Holly 981.

5-ROOM lower flat, fireplace, radiator heat, breakfast nook, built-in features, sleeping porches, accessible 3 car lines; garage if desired. 1129 W. 19TH ST.

4-ROOM completely furnished flat, near Westlake Park. $75 mo. Adults only. Inquire at flat 7, 600 SO. CORONADO. 51172.

COMPLETELY furnished 4-room high class flat, adjoining Ambassador Hotel property. 773 CATALINA ST. Rent $125.

TO LET—Furn. flat, 5 large rms., bath, shower, garage, piano, adults; heat, etc. 637 S. SERRANO AVE., near Wilshire.

UPPER flat, 4 rms., sleeping porch; grand view. Edendale car; 3 or 4 adults. 813 N. BONNIE BRAE.

FINELY furnished flat, 5 rms., porch. 1010 BEACON AVE. Westlake dist. Open for inspection. References.

DESIRABLE 5-room flat, furnished or unfurnished. 724 N. NEW HAMPSHIRE. 55467.

ELEGANTLY furnished 6-room flat, mahogany and orientals. 2008 W. ADAMS GARDENS. Phone WEST 5401.

5-RM. NICELY FURNISHED FLAT, HARDWOOD FLOORS, BRAND-NEW, ADULTS, LEASE. 221 S. NEW HAMPSHIRE.

HOLLYWOOD, lower duplex, 5 rooms, garage, phone, large yard. $100 mo. 1722 N. WINONA BLVD. 595172.

NEWLY furn. 3 4-rm. flats, private bath. Children welcome. $35, $40. 52354. 1451 COURT ST., N. Glendale Blvd.

4 RMS. on 2nd floor, completely furnished, with linen, dishes and silver. 1456 IOWA. 439-673.

5-RM. upper duplex, garage, W. Adams dist. Adults only. Phone 768-862. 1645 W. 23RD ST. Near Normandie.

ARTISTIC and comfortable 4-room flat, baby grand piano; accommodates 4. Adults. $125. 883 W. 23RD ST.

COMPLETELY furnished 4-room flat. Modern; walking distance. 123 N. BOYLSTON ST. 53146 or Pico 4054.

1214 ORANGE—Furnished flat, 4 rooms, bath; walking distance. Two, three adults.

WILSHIRE dist. 4-rm. flat. Well furnished, piano, garage. 245 S. HOBART BLVD. $100.

TO LET—Hollywood, upper south 6 rooms, garage, $125. 1549 CASSIL PLACE.

1821 ARGYLE AVE. FURN. SOUTH UPPER, 5-ROOM FLAT. PH., GARAGE.

BEAUTIFULLY furn. 5-room flat. Modern. Call 769145 for information.

BEAUTIFULLY furn. 5 room, oriental rugs, player piano. 844½ S. New Hampshire.

1401 ALVARADO TERRACE, 4 rms. beautifully furn. 3 beds, gar. Ph. WEST 5460.

BUSINESS LADY SHARES 6-RM. FLAT, LADIES, EVERYTHING NEW. 582038.

4-RM. very nicely furn.; player piano, furnace. 2207 Cambridge. Pico car to Oxford.

5-RM. flat, … bath. 1921 W. 1ST. Bdwy. 1147.

BEAUTIFUL 3-room flat, furnished for 2 adults. 417 W. 31ST ST. Near Figueroa.

HOLLYWOOD—$85 5-rm. upper, … 6037 HOLLYWOOD BLVD. Holly 4998.

977½ HYPERION AVE. Attractive lower 4 rooms and bath. Phone BDWY. 845.

IN DUPLEX, 4-rm., beautifully furn. in mahog. 1229 S. BONNIE BRAE. 558…

SEE 4-rm. flat, 1124 ECHO PARK AVE., before you decide. Beaut., reas.

3-RM. upper flat, well furn., $85. 285 SO. HARVARD BLVD. Phone 562-82.

$125. NICELY furn. 4-rm. flat, nr. Ambass. 344 S. CATALINA. WIL 972…

BEAUTIFULLY furnished 4-room flat, $100. 4272 W. 2ND ST.

WESTLAKE—5-room flat, garage, adults; $135. 748 S. RAMPART. 53070.

TO LET—HOUSES— Furnished

West and Northwest.

HOLLYWOOD WAY. Newly and beautifully furnished five-room 2-story bungalows. Will give desirable leases to discriminating tenants. Call at 1913½ N. MARIPOSA, or phone 597627.

ON PLYMOUTH BLVD.— In heart of beautiful Windsor Square; palatial stucco home of Spanish architecture; 9 rooms, 4 bedrooms, 2 maids' rooms, 3 tiled baths; exquisite Chinese rugs, overstuffed; brightly furnished patio, sun parlor, dens, garage; extensive grounds. $350, 6 to 9 mos. Call 567354. BUSH & RICE, 333 S. WESTERN.

WHO wants to rent my well furnished bungalow home? Six large rooms and bath; 3 bedrooms, well heated, fine neighborhood. Must be seen to be appreciated; $175 month. 5542 FERNWOOD AVE.

TO LET—New 5-room duplex, newly furnished; in beautiful Virginia Court. Garage, playground for children. Block from school. Water and gardener. Rental $160. 5114 CLINTON ST., or phone Holly 4088.

TO LET—Furn. 9-room house, Wilshire district; convenient to car and schools. 278 N. MARIPOSA. WIL. 5228.

COMPLETE—Most attractively furnished, 6-room modern bung., garage; reasonable. 202 S. BENTON WAY. 52382. Westlake dis.

FLOWER ST., S. 815, 6-ROOM FURNISHED HOUSE. ADULTS ONLY.

BEAUTIFULLY furn. 4-room bung. 2 bedrooms, gar., adults. 422 N. ARDMORE.

6-RM.—Wilshire bung. $135, bargain if leased. 135 N. ARDMORE. Adults.

1036 NO. SERRANO—Emerald Court, 4-rm. attractive bung., completely furnished.

CHARMING appointed 6-room bungalow, 2 bedrooms, piano. PHONE 56138.

5-RM. furnished bungalow, 1810 N. HARVARD BLVD. Phone 570768.

6-RM. bung., furn., for rent. 138 N. BENTON WAY.

502 IROLO ST., near Ambassador, nicely furn. 6-rm. house, garage. WIL. 5553.

MOD. 5-rm. bung. H.W. firs. Adults. No pets. 3908 BRIGHTON AVE. U car.

COLONIAL HOLLYWOOD BEAUT. $75. 1081 N. NORMANDIE. 74341.

5 ROOMS furnished, good location, close in. 349 N. OCCIDENTAL.

ATTRACTIVE home, 6 rooms, overstuffed furniture, garage. 3847 CAHUENGA.

COMPLETELY furn. home, 9 rooms, very desirable location. 709 S. KINGSLEY DR.

WILSHIRE N., 6-room modern sunny bungalow, piano. 4302 OAKWOOD AVE.

4-ROOM bungalow in court. No pets. $75. 5044 SUNSET BLVD.

4-RM. bungalow, tile, extra bed, $65. Call 3427 VIRGINIA AVE.

6-RM. furn. bung., 13: CENTRAL AVE., Green Park. 576515, L. A.

HOLLYWOOD—RICHLY FURNISHED MANSION, $600 MONTH. HOLLY 6637.

South and Southwest.

OWNER'S completely furn. 6-rm. corner bungalow, piano, gar., phone installed, water paid, lawn cared for, adults only. 6-mo. lease, $100. Ver 446. 3901 HALLDALE.

PARTIALLY furnished 6-room modern bungalow, sleeping porch, double garage; $75, lease. 1195 W. 35TH ST. Dorothy Dunne, Owner. Phone West [illegible]

TO LET—4-room unfurnished house, bath; sunny and pleasant surroundings. 2 adults. Caretaker. $35. Call 1553 20TH ST., Santa Monica, or phone 16701, L. A.

OWNER—Home, 2 story, 4 rooms; 2 sleeping porches, furnace heated, lovely residential section; on lease to responsible party. Ph. Fair Oaks 4478 for appmnt.

4 ROOMS, modern, radiator heat, good neighborhood on W. 41ST PL., newly furnished. $70; also garage if desired, best car service; refs. 29632.

FURNISHED cottage in rear; children welcome; $35 per mo. 545 W. 79TH ST.

TO LET—5-room modern furnished house, phone, garage. 1426 W. 30TH ST., near Budlong.

FURNISHED 5-room modern bungalow, 1944 W. 93RD ST., close to car line. Apply MRS. S. A. EVANS, 1138 W. 93rd.

FURNISHED house, 3 rooms, bath, free phone. 36TH and UNIVERSITY AVE. Call So. 718.

5-ROOM nicely furn. bungalow, 2 bedrooms, garage, very reasonable to right party. 128 W. 52ND ST.

NEW beautiful bungalow court, 4 rooms, every convenience, garage. 1171 W. VERNON. $75.

4-ROOM furnished duplex, garage. 707 W. 2nd ST.

45TH ST., W. 1825—5-rm. furn. bung., piano, gar. Water paid. $75.

COZY compact doll house, furnished for 2 adults. Apply 287 W. 47TH [illegible]

4-RM. cottage, completely furnished, in rear. 1453 W. 47TH ST.

511 W. 84TH 3 rooms and bath; garage. $25.

FURNISHED bungalow, 4 rooms, reasonable. 3930 9TH AVE.

East and Southeast.

FURNISHED complete, 6-room modern bungalow, piano, silver and linen. 1347 E. 31st.

4 MODERN, attractive, furnished, 4-room house, cellar, garden, chicken yard, double garage. 263 N. TOWNSEND ST.

3 NICELY furnished housekeeping rms. and garage; no children. 1267 E. 57TH ST.

North and Northeast.

BUNGALOW, 6 rms. and large glass enclosed sleeping porch and front porch, furnace, fire-place, victrola, radio, everything complete, beautiful roses cared for, 20 minutes from downtown, 10-minute service, reasonable rate to responsible person for 2 months. LINCOLN 818 or PICO 4073.

TO LET—Lovely home, 4 bedrms., delightful living-rm., beaut. view, near schools, but not car line. Furn. or partly so. GARV. 4324 evenings.

MONTEREY ROAD, S. Pasadena, 5 rm. and sleeping porch, completely furn. for 2 adults; rent on lease $50, including gas, electricity, water and phone. GAR. 4040.

WILL share my 5-room cottage with reliable people; good location, reasonable rent. 377 W. AVE. 37. Lincoln 2422.

ONEONTA PARK on high ground, completely furnished, 5 rooms and sleeping porch. 25799. 1064 MILAN AVE.

A NEW 3-room cottage for rent, every convenience. Apply owner, 1905 LANDA ST., end Echo Park ave.

4 RMS and bath, garage; children welcome. GARVANZA 4779. Rent, $40.

4-ROOM house, partly furnished, $35 mo. Call at 251 S. AVE. 19. Lin. 1547.

ELEGANTLY furn. 6-rm. bungalow, close in. Apply 311 W. AVE. 50.

TO LET—HOUSES— Unfurnished

West and Northwest.

TO LET — HOLLYWOOD RENTALS.

Furnished.
4-room duplex, new ... $75
7-room, 2-story house ... 85
6-room bungalow, children ... 100

Unfurnished
4-room bungalow, in court ... $50
4-room individual bungalow ... 75
7-room individual bungalow ... 100

Many others. Not open Sunday. R. C. JONES, 5019 Hollywood Blvd. Holly 6355. Phones. Holly 4406.

LA VISTA TERRACE. 201 TO 249 SOUTH COLUMBIA ST. Unfurnished bungalows to rent in Los Angeles' newest and smartest court. Four extra large rooms with all desirable features. Six blocks west of Figueroa, one and one-half blocks north of Sixth. Prices $75 to $90.

PLYMOUTH BOULEVARD—1058-60 South. A better class residence for better class people, one or both sides; new Wilshire De Luxe double bungalow. Large rooms, every one heated, tile bath, extra bed, breakfast nook, near high school. Exclusive neighborhood. WEST ELEVENTH CAR.

WONDERFUL UNFURNISHED HOMES— IN WILSHIRE, HOLLYWOOD, BEVERLY HILLS AND WEST ADAMS DISTRICTS. CALL AT ONCE. MOVE IN TODAY. JAMES J. DONAHUE, WIL. 4951. Wilshire Blvd., Cor. Western Ave.

10-ROOM white stucco house, in exclusive Lafayette Square; 4 master bedrms., 3 with enclosed sleeping porches, 3 baths, 2 garages. One of the best homes that can be leased. Rent, $275. WIL. 4484.

TO LET—Avoid a tiresome, nerve-racking, fruitless search for a suitable place to live by coming direct to BARKER BROS. for reliable, free rental information. 724 S. Broadway. Phone 10423 or Pico 1840.

JUST completed, beautiful artistic bungalows, 4 rooms each, disappearing bed, Tradestine walls, ice boxes, gas heaters. 1 blk. from University & P. 1 blk. from Vermont. $60 and $65. 4140 MONROE.

HALF of new cement double bungalow, 4 rooms and bath, hardwood floors, breakfast nook, garage, close in, east of Glendale Blvd. Red and yellow cars. Rent $55. 341 DOUGLAS ST. 58269.

[illegible] MARGARITA, $125. Unfurnished 9-room residence. Corner Santa Monica Blvd. Grand view. PICO 5860; Main 1175; eve. Wil. 3718.

TO LET—4831½ Maplewood, large 4-room court bungalow just finished; every modern convenience. Adults only. No pets; garage. $60 per month. No agents. 598096.

LOVELY new 6-room home in fine location, tile bath and kitchen, $90. GIRD REALTY CO., 4700 Hollywood Blvd. 596.582

HOME, nice five-room bungalow in good locality, 2 blocks from car; lawn, flowers, garage, rent reasonable. Apply [illegible] BLVD. 55-6939.

NEW double bungalow, 4 rooms, sleeping porch, garage $70, 2 blks. south of W. Adams, near 10th Ave. 3915 W. 28TH ST. Phone 782-588.

5-ROOM lower duplex, excellent location, corner CATALINA and THIRD STS. Phone Pico 2758. Sunday or evenings [illegible]

UNFURNISHED houses and apartments for rent. 720 S. HILL.

West and Northwest.

UNFURNISHED HOUSES— An unusual opportunity. 8-room unfurnished house, 3 bedrooms upstairs, maid's room downstairs. Large living-room, sun-room, garage. $150 per month.

See Mrs. Moore Phone 821166. Rental Dept. Miss Elliott, Holly. 3917.

SUNDAY, MERRICK & RUDDICK, Inc. successors to Gilbert S. Wright. 462 S. Hill St. 601 N. Western Ave.

TO LEASE—A new stucco bungalow court of 6 units. Only $350 per mo., at 235 W. 22nd st. See owner at 1345 ALVARADO TERRACE.

BEAUTIFUL bungalow; living, dining-rooms, mahogany finish, 2 large bedrooms, shower bath. Fine location. 469 N. OXFORD.

NEAR Wilshire Blvd., opposite Windsor Sq. Unusually attractive new 6-room duplex. Adults preferred. 737 S. NORTON.

FOR quick rent, list here houses, flats, apartments. Free rental list. Call MISS COLE, WEST [illegible]

W. ADAMS HEIGHTS—Beautiful modern 8-rm. house, 3 bedrooms, sleeping porch, $125. 75019.

BEAUTIFUL 7-room unfurnished duplex just like private home. Near Ambassador. Phone WASHINGTON 352.

TO LET—New 5-room bungalow, modern, breakfast nook, garage, $85 per month. 5115 CLINTON ST. Phone 14689.

TO LET—Unfurnished 6-room bungalow at 1745 REID ST., near Wash. and Vermont. Adults only.

UNFURNISHED new mod. 5-room double bungalow, garage. See owner, bet. 10 and 3. 4550 W. 28TH PL.

5 RMS. and garage, ½ blk. Ambassador Hotel; extra large rms., newly decorated. Rent $85. Apply 339 SO. NORMANDIE.

6TH AVE., 2621—4-rm. bungalow, $85. Adult; 1 child allowed. PHONE 769-37.

4-ROOM bungalow in court. No pets. $55. 5644 SUNSET BLVD.

1016 NO. SERRANO—Emerald Court bungalow, 4 rms., and bath, water paid.

COZY 3-room unfurn. bungalow in court. Rent $40 mo. 1447 BELLEVUE AVE.

$40, W. HOLLYWOOD, 4 rms., garage, lawn, flowers. 1 blk. from car. Holly 347.

NEW unfurnished house to let. 2558 RESERVOIR. WILSHIRE 4694.

6-ROOM unfurnished house at 168 LUCAS ST. 224154.

TO LET—Almost new 3-rm. bungalow, half block from car. 2236 DUANE ST.

South and Southwest.

2-STORY duplex. 1 side 6 rooms the other 5 rooms. Upstairs bedrooms. $80 and $70. 1035 W. 37TH ST. N.E. cor. & Vermont.

TO LET—7-room modern bungalow, unfurnished at 3811 S. GRAMERCY PL. Inquire on premises.

BRAND-NEW Swiss chalet, modern, unfurn., $60; furn., $75. Will lease. 414½ W. 37TH PLACE, near Exposition Park.

BEAUTIFUL 4-rm. duplex, hardwood floors, linoleum, curtain rods; only $55. 416 W. FLORENCE. Vermont 2542, evenings.

6-ROOM bungalow, double garage, $75 mo. Immediate possession. 4260 S. HARVARD BD. Apply 3746 S. San Pedro.

NEW 5-rm. bung., bkfst. nook, h.w. floors, automatic heater. Gar. $70. 4264 S. WESTERN AVE. VER. 5585.

TO LET—Unfurnished sunny 4-room house with bath. $30. Adults. Call 1553 20TH ST., Santa Monica, or phone 16701 L. A.

FINE 7-room bungalow, hardwood floors, large garage, in perfect condition, $80. 1509 W. 46TH ST.

4-ROOM bungalow, new, modern, garage. VER 2447.

60TH ST., 351 W. New, mod., 4-rm. house, & porch. Will lease. 291128.

East and Southeast.

STUCCO double bungalow, new 3 rooms each side, breakfast nook and all latest improvements. Garage. Southwest corner San Pedro and 46th st. SO. 1290-J.

TO LET—New clean 5-rm. cottage, 2 bedrms. Adults only. Reference required. 207 E. 24TH ST.

4-ROOM house, garage, $25 mo. 1310 E. 78TH ST.

North and Northeast.

TO LET—New 5-room house, $55 mo. Call 5081 W. Park Ave., Eagle Rock City, ask for MRS. MINER.

TO LET— Suburban and Country.

TO LET—Small house for 2; modern, furnished, garden and fruit; rent reasonable. Will give some work as part rent. Call 201 W. Hellman Ave., WILMAR. Near P. E. car line.

TO LET— Beach Property.

TO LET—4-room cottage, partly furnished, $15 per mo. No. 345 29TH ST., Hermosa Beach.

TO LET—Write Long Beach Tent City for prices. Cozy, clean housekeeping tents.

TO LET— Or Lease.

Miscellaneous

TO LET—New 3-story brick bldg. on W. [illegible]

TO LET— One acre, 6-rm. house, pad. birds. Equipped for chickens and rabbits. Reasonable rent. Hawthorne TEL. [illegible]

TO LET—Loft, 65x150 feet, 4th floor, light airy; sprinkler-equipped building; passenger and freight elevators. Rent $350 month. 420 S. SPRING.

WINDOW space and shelf room in millinery and dressmaking store. Rent reasonable. 3416 N. BROADWAY.

BASEMENT opposite S. P. passenger depot, 25x100. 505 CERES AVE.

Stores and Shops.

AUTO SALES GARAGE BLDG., 1225-31 S. Flower St. High class show room, fine location, large floor space, 100 ft. front x187 to 20-ft. alley. Owner 1102 WASHINGTON BLDG. Pico 744.

WANTED—We want first-class meat market man to open market adjoining Jaley's Rock Bottom store in new $31,000 Woman's Club Bldg. at Chatsworth, 1½ hrs. ride from 7th and Broadway. Best opening in L. A. county for good market. Also good opening for drug store and hardware. F. C. HAGEMAN, Chatsworth, Calif.

FOR LEASE—Excellent large space for combination of soda fountain, lunch counter, confectionery and cigar stands. Also separate space for delicatessen. All in a new, up-to-date market, corner of Vernon and Normandie. An exceptional opportunity. 2 public schools in vicinity. Inquire at market.

STORES IN HOLLYWOOD— HOLLYWOOD BLVD.—WESTERN AVE. I have some unusually good leases open, but you must step lively. R. C. JONES, 5019 Hollywood Blvd. Holly 6355 or 4406.

FOR RENT— To first-class baker only. Space in newly built market on south side, surrounded by thickly populated areas on all four sides. Inquire 604 UNION BANK BLDG.

FOR RENT— Grocery space in newly built market on south side. Thickly populated residential districts on all four sides. Inquire 604 UNION BANK BLDG.

PHOTOGRAPHIC or musical studio for rent, cor. Hollywood Blvd. and Vermont ave. 2nd-floor location. See FRANK L. SCHAFFER, 456½ S. Alvarado, bet. 10 and 12 a.m. Phone Wil. 5734.

WILL sublease my store on 6th st., near Vermont, for less than it is costing me, my business being now in New York. Phone my agent for information. Wil. 4951. JAMES DONAHUE. Wil. 4951.

STORES with artistic front; 1 corner, 24th and Magnolia ave., West Adams district. Owner in building. WEST 5057.

THREE stores on Hollywood Blvd 25x60, $100 mo., one store, 11x60, $50 mo. G. D. PANOS, 5174 Hollywood Blvd. Phone Holly 1509.

STORE and basement for lease, 21x85, best location, at 6484 Hollywood Blvd., between Cahuenga and Wilcox; good loading at rear to basement and store.

NEW store room in brick hotel just finished at 307 S. Figueroa st. Marble front. Call Kass & Ruben, 608 Van Nuys B'ldg. 821-822.

ONLY $35—STORE-ROOM and living quarters. Fine location, 21x60. Good windows and excellent light. SO. 7801-W.

FOR RENT—A large store with shelving and fruitstand, for grocery and butcher or any line of business, cheap rent. 7426 SO. MAIN. Owner 228 W. 55th st.

TO LET—Fine new store opposite Fairbanks-Pickford studio. PHONE HOLLY 2251.

OR LEASE—Store and office bldg on Hollywood Blvd., for 99 years at flat rate. PHONE 584-17.

FOR LEASE—Store—two Main st., bet. 6th and 7th. Also 3 on West 7th st. PHONE days, 822-980.

TO LET—Glendale drug store, S.W. corner of Brand and Doran. Owner, 118 W. 9TH ST. 61115.

STORE in new brick block, Sunset Blvd. Living quarters in rear. Apply 1535 SUNSET BLVD. Phone Wilshire 9598.

ALL or part of building 50x75, suitable for manufacturing or sales room. Call at 1644 W. WASHINGTON.

STORE—Suitable for shoe business; no competition. Rent reasonable. Fine location. 8504½ CENTRAL AVE.

TO LET—48th and Main Sts., for drug or confectionery. Will give long lease. PHONE 298808.

STORE ROOM. 4854 West Adams. Fine location. No competition. Any line. 822-960.

TO LET— Or Lease.

Stores and Shops.

FOR LEASE— STORES AND BUILDINGS
NEAR 5TH AND BROADWAY—4-STORY BLDG.
MAIN, BETWEEN FIFTH AND 6TH, 18x150 FT.
MAIN, BETWEEN FIFTH AND 6TH, 31x150 FT.
MAIN BETWEEN FOURTH AND 5TH, 20x60 FT.
MAIN, BETWEEN THIRD AND 4TH, 22x140 FT.
MAIN, BETWEEN SECOND AND 3RD, [illegible]x85 FT.
MANY OTHER HIGH-CLASS LOCATIONS.

99-YEAR LEASES. HAVE THREE VERY ATTRACTIVE 99-YEAR LEASES. TWO BEING CORNER LOTS, THE THIRD AN INSIDE LOT, ALL LOCATED IN HEART OF BUSINESS DISTRICT.

"GIVE US YOUR REQUIREMENTS AND LET US LOCATE YOU." DURFLINGER. 708 PACIFIC ELECTRIC BLDG. PHONE 62158.

CONCESSIONS to let. White Public Market. Best location 45TH AND MONETA.

LEASE FOR SALE—Or store for rent. 215 WEST 2ND, near Broadway.

TO LET—Big store 50x60, 5425 W. Pico. Rent reasonable. See Owner, 1314 3D AV.

TO LET—Store room, 1421 W. 24TH ST. $35 mo. 760-880.

CORNER store, fine for groceries or dry goods. 522 SO. HOOVER.

HALF store suitable auto accessories with side entrance to alley. 619 W. 10TH.

DRUG store for lease. Apply 1101 WILSHIRE BLVD., Santa Monica.

TO LET—Store for shoe shop. 6106 SO. MAIN.

LIGHT, mod. store, 17x30, fine location, any business. 1034 S. FLOWER. 62769.

Offices and Desk Space.

FOR RENT—In Los Angeles Railway Bldg., 1060 S. BROADWAY. Ground-floor space, 12½-ft. frontage, 56 ft. deep. Ideal location for manufacturer's agent.

NEW offices to let, near Wholesale Terminal Market. Light, heat and janitor service. 1420 E. 8TH ST. Pico 2575.

PUBLIC stenographer has desk for rent, reception room, phone service. 529 GLOBE BLDG. 12893.

OFFICE space, month to month. 16x20. Title Insurance Bldg., $35. ROOM 523. [illegible]

OFFICE room, with ware house space in connection. 1271 E. 6TH ST.

DESIRABLE Spring st. front small private office, phone. 4?2 SECURITY BLDG.

FURNISHED office with telephone. 432 MERCHANTS NATIONAL BANK BLDG.

FROST BLDG., 2nd and Bdwy. Desirable offices for rent.

OFFICE space, extra choice location; light, airy office. 715 STORY BLDG. 66574.

TO LET—Desk space in office. 445 PACIFIC ELECTRIC BLDG.

TO LET—Desk room, $25. 516 SECURITY BLDG.

TO LET—1105 STORY BLDG. Fur. 2 desk space, phone, all $45. 822678.

ROLL-TOP desk, $7.50; outside room. 603 CHAMBER OF COMMERCE BLDG.

Industrial and Business Pty.

FOR LEASE—1-story, brick, fireproof bldg. 52x170 ft. to S. P. spur; room for 2 cars; 14,000 sq. ft. of cement floor space, 5000 sq. ft. mezzanine floor. Will lease for term of years; bldg. suitable for mfg. purposes or warehouse. See MR. SMITH, 2?25 Bay St., for further information.

FOR LEASE—Storeroom in new 1-story brick bldg. now being completed in the heart of the wholesale dist. Very desirable for mfg. agents. J. W. LEWIS CO., 518-19 Security Bldg. Phone Pico 6165.

FOR LEASE—We have a few stores left in our new one-story building on San Pedro st., between 5th and 6th sts. See us at once. J. W. LEWIS CO., 518 Security Bldg. Pico 6165.

FOR RENT—A GOOD CORNER LOT, NO BETTER LOCATION, FOR A HIGH CLASS REAL ESTATE OFFICE. SEE OWNER, 4427 S. WESTERN AVE.

11,200 SQ. FT. 80x140. E. 8th, near Santa Fe ave. Santa Fe spur. Build to suit tenants. Phone 53424.

GARAGE, new building, long lease. Excellent location. JONES, 218 E. 7TH.

Farming and Ranch Lands.

RENT free to responsible man, 160-acre ranch, 80 acres plowed, near Paso Robles. 3-room house, stable and garage, fine spring; school on place. Phone WIL. [illegible] for interview.

TO reliable party, 10 A. on main blvd. 8 miles west of Hollywood. Two 5-room houses. 3-car garage, hollow tile barn, bearing fruit trees, alfalfa; suitable for chickens, rabbits. Phone MAIN 1791.

FARMING LANDS—80 acres in Compton; vegetables, alfalfa or beets; plenty of water; cash rent. Call HARRY CRAIG Compton Realty Co., Compton.

TO LET—FLATS, HOUSES, APTS.—With Furniture for Sale

FOR SALE—Lease and furniture 8-room house. No better location. No better bargain. $2800. Lease, $65 per month. Owner, 2321 S. Grand avenue. Telephone 22529. Call Monday. Must sell. MRS. CHAPARRO, owner.

FURNITURE for sale. 9-room furnished house. Garage. Ivory furniture; rooms all rented. Good lease and income. Leaving city. Will sacrifice. See MRS. YOUNG, 296½ W. 28th.

FLAT for rent, furniture for sale. This flat is a most attractive 4-room half bungalow, with built-in features. The furniture is high-grade. Rent $45. Call after 10 a.m. 3948 DUNKER AVE.

CHEERFUL 6-room flat, rent $60, good furniture. A bargain. Income $60 and apt. Will sacrifice for quick sale. Close in. 1014 W. 47TH ST.

$150—QUICK SALE. 1429 CONNECTICUT. (11th st. car to Valencia.) Cozy bungalow, beautifully furnished. Rent reasonable. Year's lease.

COMPLETELY furn. 4-rm. unit, new bungalow court. Adults only. Leaving city. No dealers. Call afternoons. 1089 S. VERMONT.

FURNITURE of 9-room house for sale. Income from rooms rented $130 month, 2 vacant rooms, rent of house $75, lease. 451 WEST 35TH ST.

FURNISHINGS with leasehold, 6-room flat, 2 baths, garage, Westlake district, good income. 2624 W. 8TH ST. Party leaving for east.

FOR SALE—Furniture of 4-room house. Rent $17.50. Price $450. Rent furnished $50 month. 7561½ STANFORD AVE.

LEASE and furnishings, six-room flat, sacrifice, leaving city. Call evenings or Sunday. 2723½ WEST PICO ST.

BY OWNER, 6 rooms, newly furnished, good income and home. Rent $60. Lease. Some terms. 1634½ SHATTO ST.

6-RM. flat for rent, furniture for sale. Rent $50. 3 rooms to rent out. 1031 W. 8th St.

FOR SALE—5-rm. income flat, walking distance, snap. 114 W. 14TH ST. 28523.

SPLENDID 9 rms. house, sleep. porches, furnishings for sale. Best loc. 769010.

GRAND VIEW ST., 1032—5 rooms of furniture and lease; good income.

5-RM. modern house to party buying furniture, rent $45. 1126 E. 41ST ST.

[illegible] W. 8TH [illegible] Westlake Park, 4 rooms [illegible]

5 ROOMS good furniture. Flat for rent. Lease and garage. 1434 S. UNION.

6 RMS., slp. pch., gar., fine furniture for sale. Rear. 230 N. OLIVE. Cheap.

FURNITURE—HOUSEHOLD GOODS—For Sale, Exchange

SPECIAL REDUCTIONS THIS WEEK. Choice selection of high-class furniture. Living-room furniture in newest designs and coverings to select from; Gateleg, library, console, davenport and end tables, mirrors, lamps, spinet desks, breakfast sets, chairs and rockers. Large selection of Chinese royal Turkish, Wilton and Chenille rugs; eastern bedroom suites in walnut, mahogany or ivory, including large vanity dresser, chiffonier, bow-end beds. 5-piece mahog. or walnut suite for $175; Italian dining-room suites, priced far below value; 10-piece suite, $580. Refectory and studio table and chairs. We save you nearly half downtown prices. KEM FURNITURE STUDIO, 627 S. WESTERN AVE.

SACRIFICE SALE— Must clear space for remodeling shop. High-class walnut mahog. bedroom furniture, twenty French Wilton rugs, overstuffed suites, Mohair velour and tapestry, mahog. walnut dining sets, mirrors, odd pieces, stoves. 1908 3RD AVE. W. Washington car. Open eves. and Sun. from 9 to 2.

WATER DAMAGE SALE— Carload of rugs and furniture. Consists of dining-room sets, library tables, bedroom sets, davenports, beds, gas range, floor lamp, living-room sets, rockers, carpets, linoleum. Will be sold at half price. Store for rent. 215 W. 2nd, nr. Bdwy.

DINING-ROOM set, oblong antique oak, genuine leather seat chairs, $52.50; ivory bed, $7.50; floor lamp and shade, $15. 1713 W. ADAMS.

WE can sell any part or all your household goods, quick, spot cash. Details explained without obligation. Guarantee Auction Co., 3092 W. PICO. Ph. 74319.

MATTRESSES and springs for sale cheap. 3-piece parlor suites. We also do upholstering. 900 SUNSET BLVD. 61283.

BEAUTIFUL 9-piece mahogany and upholstered chairs, dining-room set and beautiful breakfast room rug 9x7; private party. 505 IRVING BLVD.

IVORY bedroom set, $37.50; 3-piece upholstered parlor suite; Marshall springs, genuine Baker-cut velour, $120; 9x12 rug, $34. 1713 W. ADAMS.

BEAUTIFUL 11-piece mahogany dining-room suite, bedroom furniture, large refrigerator. Phone 439658. 1337 SWEETZER AVE, West Hollywood.

GAS range, like new, high oven, broiler, white splash; $45. GARV. 3228.

FURNITURE—HOUSEHOLD GOODS—For Sale, Exchange

SPECIAL ANNOUNCEMENT. WONDERFUL NEW DINING SUITES JUST ARRIVED. ALSO PARLOR AND BEDROOM SUITES FOR THANKSGIVING PREPARATIONS. SEE LEVY'S HILL STREET BARGAIN FURNITURE STORE. YOUR HOLIDAY GIFTS, and a GRAND, complete showing of all HOME FURNISHINGS at HALF the PRICE you WILL PAY at any OTHER STORE. Special reductions in all departments. LOOK US over. NEW GAS RANGES set up, $19.75. $35 steel beds, steel springs and fine mattress, complete, $22.95. $45 mahogany library tables, $28.95. 5-piece Wm. & Mary dining set, $49.50. Ivory enamel bedroom suite, fine dresser, bed, spring and mattress, chair and stand, big springs, $55. See all the other bargains at SAM B. LEVY FURNITURE CO., 224-26-28 S. Hill St., near 3rd. ESTABLISHED 1906.

BUY DIRECT FROM WHOLESALE JOBBERS. SAVE NEARLY HALF. $68 Queen Anne dining set $46, $70, 5-pc. ivory or French gray bedroom sets, $48; $14 ivory beds, $9; $35 side-oven range, $30. In fact everything in our ware-room including high-grade burl walnut sets, bedroom, living-room furniture, etc., at correspondingly low prices. If you know anything at all about furniture values, you will be more than pleased with our prices. 922 W. 16TH ST.

MUST BE SOLD AT ONCE—
Genuine mah. dining suite ... $60.00
Wonderful overstuffed suite ... 94.00
Genuine mah. parlor table ... 20.00
Ivory bedroom suite ... 48.00
Wilton velvet rugs ... 29.00
A splendid assortment of fine furniture at truly bargain prices. Must be sold and removed immediately; great chance for those starting housekeeping. 627 S. BROADWAY, 2ND FLOOR.

RUGS—YES WHY NOT? Take advantage of our attractive prices and values in domestic and Chinese oriental rugs, you will appreciate these values if you see them. We are also quoting attractive prices on Living-room, Dining-room and Bedroom furnishings. A visit to our store will furnish you with many important suggestions. MOODY FURN CO. 1907 W. Sixth st. Phone 53519.

FURNITURE FACTORY WILL SELL DIRECT. BREAKFAST SETS, $34.50. YOUR CREDIT IS GOOD. NO INTEREST. FRENCH GRAY BEDROOM SUITE, $59.60. GEN. WAL. BEDROOM SET, $140.50. GEN. WAL. DINING SET, $98. WASHINGTON FURNITURE CO., 1806 SOUTH MAIN.

SALE EXPANSION SALE. 500 slightly mismatched rugs, assorted sizes, to be sold at half price. 8 overstuffed sample living room sets to be sold at half price. Several odd pieces of furniture consisting of dining room tables, davenports, rockers, ranges, will be sold at half price. Buy now. BIMINI FURNITURE CO. FIRST & VERMONT AVE.

GAS RANGES— SAVE MIDDLEMAN'S PROFIT ON DETROIT JEWEL, GARLANDS, ACORNS, BUCKS, SUPERIORS AND WELLFARES. WE DELIVER, GUARANTEE AND CONNECT A HIGH-OVEN RANGE FOR $29.75. RANGES REPAIRED. ANGELUS STOVE & RANGE WORKS. 2701 S. VERMONT. OPEN EVES. 72379.

BEAUTIFUL furnishings of private home, very little used, 7-piece mahogany bedroom suite, overstuffed parlor set, mahogany library table, walnut dining-room set, china cabinet, rosewood clothes closet, floor and table lamps, rugs, gas range and electric ironing machine. 103 W. PICO.

MUST sacrifice four rooms new, beautiful furniture, rugs, draperies, linens, dishes. House completely furnished. New, one week old. Parties can have our year lease on beautiful new four-room bungalow, garage. Rent $50, worth double. Hollywood. Going East. No dealers. Address C, box 129, TIMES OFFICE.

USED 11-3x15 WILTON RUG, HAND SEWED, $48.50. INLAID LINOLEUM, 95c YD. BATTLESHIP LINOLEUM, $2.25 YD. LINOLEUM SUR. AS IS, 40c YD. LINOLEUM SUR., 1ST GRADE, 60c YD. 1186 S. SAN PEDRO ST.

WILTON RUG CAN BE BOUGHT FROM MILL AGENTS AT ½ REGULAR PRICE. 9x12 SEAMLESS WOOL WORSTED $58; 8-3x10-6 SEAMLESS WOOL WRSTD $55. SEE BIG RUG DISPLAY AT 3573 WHITTIER BLVD. BOYLE 3890.

SPECIAL SALE. Perfect Art Rugs, 6x9 ft., $5.95; 7½x9 ft., $7.95; 9x10½ ft., $9.95; 9x12 ft., $11.95. WESTERN DEPT. STORE, 229 South Broadway.

DIRECT FROM FACTORY TO YOU— $110 for a 3-piece set, tapestry or velour, best mohair, $225. Will pay you to see us before buying. WASS UPHOLSTERY CO., 503 West Jefferson. 271-919.

FOR SALE—Buy your reed furniture direct from factory. Save nearly half. We make anything in reed to your own design. Reed art factory. 203 S. WESTERN AVE.

AUCTION WEDNESDAY, NOV. 22, 10 A. M. 50 ROOMS OF FURNITURE AND RUGS BY THE PIECE. 3218 SO. MAIN.

ANTIQUES and modern furniture, Persian rugs, mirrors and bric-a-brac, everything to be sold in a very short time and offered for ½ the price of the real value. 7060 HOLLYWOOD BLVD.

HIGH oven gas range, white doors and splashers, $30; ivory bed, $8; floor lamp and shade, $10; gate-leg table, $25. More furniture to offer at a sacrifice. Will sell by piece. Call 603 NORTH WESTERN.

RAPP FURNITURE CO., 329 SO. WESTERN AVE.

NEW DETROIT JEWELL. Slightly damaged, $60 value $45. New 3-burner slightly damaged $19.50. Others at sacrifice prices. 5325 MONETA.

ALL-white enamel range, $30; ivory bed, springs and matt., $30; polychrome reed living-room set, handsome breakfast set, ivory bedroom set. Dealers. 3631 MAGNOLIA. West 5345.

BEAUTIFUL, polished mahog. settee, upholstered in blue and rose tapestry, $30; overstuffed high back rocker, $20; mahogany console table, $40. 442 SOUTH LAKE ST. 52650.

R. H. HOAG MFG. Dealer furniture, rugs, reed bkfast sets, upholstery pieces. Full line. Save you nearly ½ downtown prices. Call, judge yourself. 2417 JULIET.

LIVING-RM. overstuffed set, 2 pieces, like new; $100. Walnut dresser, $30. Ivory dressing-table, all hardwood, $20. Call 5067 HOLLYWOOD BLVD.

GENUINE walnut bedroom set, 3 pieces, sacrifice $150, worth $250; also ivory bedrm. set, $40. Sanitary couch, complete, $1? 5067 HOLLYWOOD BLVD.

CHAIRS, new, $1.65; gas ranges, new, $18; mattresses, new, roll-edge, 40 lbs., $7.75. General line of furniture at rock-bottom prices. 727 W. 3RD ST.

FOR SALE—New ivory 4-piece bedroom set, dresser, bedstead, chiffonier and chair for $52.85. WESTERN DEPT. STORE, 229 S. Broadway.

FOR SALE—High-oven range with white enameled splashers and doors, $35. Wm. & Mary dining set, $39; Simmons bed complete, $19. 922 W. 10TH ST.

GAS range, white splashers and door, $30. Dining set, Queen Anne style, genuine leather-seat chairs, $40. Electric heater, $7. 5067 HOLLYWOOD BLVD.

BEAUTIFUL seven piece walnut bedroom set, box springs and mattress. All new, at great sacrifice. Call today 626 SO. GRAMERCY PL.

5-PIECE gray breakfast rm. set. Hand-decorated, $25. 4-piece bedrm. set, $125; French enamel. Call Sun., 10-1, or Monday 231 N. WILTON.

MAHOGANY dining table, 6 tapestry-seated chairs, $65. Rose velour overstuffed davenport and rockers, $65. Screen, $2.50. 686-B S. CATALINA. Wil. 5074.

COTS—WE RENT COTS— BEDS, TABLES, FOLDING CHAIRS, ETC. LOU SKEELS. 1436 S. MAIN. PICO 406.

FOR SALE—Leather bed davenport, oak dining-room set, ivory bed, mattress, springs; 244 HOWLAND AVE., Eagle Rock.

FOR SALE—New furniture for four rooms, complete; terms, $27.50 down, $3.50 per week; total cost, $237.50. Inquire 737-41 S. HILL ST. Dealer.

OWNERS leaving city, furniture, rugs, bedding and linen. Will be sold by the piece, Tuesday, Nov. 21. Beginning 10 a.m. at 3416 S. MAIN ST.

FIFTY Detroit Jewel gas ranges to be sold at sacrifice this week only. 1827 CENTRAL AVE. South 1765-W.

GENUINE walnut bedroom set with vanity, $100; 3-piece overstuffed parlor suite, genuine velour, $95. Call 605 N. WESTERN.

DINING set with 5 chairs, arm chair, $40; bedroom set, $45; 9x12 rug, $35. Call 603 NORTH WESTERN.

ORIENTAL Gorevan rug, size 11x16. Inspection between 10 and 12, Saturday, Sunday or Monday. 1030 S. ST. ANDREWS PL.

FOR SALE—Gas kitchen range and 3 electric heaters at 1916 S. GRAMERCY PL. Phone 64524.

GENUINE walnut bedroom set, including vanity, $175, worth $300; 9x12 Wilton rug, $65. 1632 W. WASHINGTON ST.

5-PIECE overstuffed velour parlor suite, $100; genuine walnut dining set, $55. 1632 W. WASHINGTON.

1 GENUINE leather covered Stickley davenport and two upholstered rockers to match. $75. 4307 WALTON AVE.

1 JACOBEAN dining set, consisting of table, 6 chairs and buffet, 1 overstuffed davenport and chair. WIL. 7790.

FOR SALE—Gas range, never has been used, $20. Call 7702 EMCLITA AVE., between Crescent and Gardner Jct.

FOR SALE—One gas stove, one box couch, used 3 months; 9x12 rug. All excellent condition. 1804 HIGHLAND. Ph. 57633.

FURNITURE and rugs, Tuesday, Nov. 21. Beginning 10 a.m. at 3416 S. MAIN ST.

FURNITURE—HOUSEHOLD GOODS—For Sale, Exchange

BEAUTIFUL antique mahogany, music cabinet and whatnot combined; reasonable. 7004 SUNSET BLVD.

OVERSTUFFED 3 pc. set massive construction, spring arms, finest silk velour, $240, sac., worth $360. 549 S. Vermont.

DAVENPORT, high-grade, silk plush. Nov. 7 ft., bargain. $95. 2414 S. VERMONT.

FOR SALE—Reed rockers, $10.75, worth $17.50. Reed-art factory. 203 S. WESTERN AVE.

FOR SALE—Why pay more? Elegant 5-piece French gray or old ivory bedroom set, $48. 922 W. 16TH ST.

FOR SALE—Reed library table, $18.50; new design. Save by buying from factory. 203 S. WESTERN AVE.

HIGH-GRADE overstuffed sets. New address GALLAGHER FURNITURE SHOP, 1353 W. 1st. 558473.

FOR SALE—Elegant Queen Anne oblong dining set, blue-seat chairs, $58.50; new overstuffed davenport, $55. 922 W. 16TH.

IVORY bedroom set, $45; high oven gas range with broiled, white splashers, $35. 1632 W. WASHINGTON.

MISSION bed, fine coil springs. Call Monday at shoe shop. 5553 SUNSET BLVD.

NEW furniture of 5-rm. flat, all or by piece. Dealer. 1453 W. VERNON.

NEW furniture sold from our home at lowest price. 4311 S. NORMANDIE.

HAVE 15 9x12 seamless Axminster rugs. $30. Call 4?3 MONETA AVE.

MUST sell new furniture of 8-room flat. No dealers. 1453 W. VERNON.

JACOBEAN, solid oak dining-room table. Leather chairs, $53. 2414 S. VERMONT.

BEDROOM set, 7-pc. Beige cane, $124, worth $175. Call 549 S. VERMONT.

SIMMONS bed, complete, mattress, springs, $25. 4824 S. VERMONT.

ALMOST new Quick-Meal enameled high-oven gas range. 1515 W. 57TH. Ver. 5123.

FOR SALE—Dining table and 6 chairs, $23. 556645. 6115 LOOMIS ST.

DANGLER gas stove, $20. Call 5835 S. VERMONT. Ver. 9154.

Furniture, Household Goods at Auction.

DON'T FORGET THE DATE. AUCTION WEDNESDAY, NOV. 22, 10 A. M. 3218 SO. MAIN. The complete high grade, medium and cheap furniture and furnishings from several private homes and a 20-room apt. house have been consigned to us to be sold at public auction, consisting in part of 3-piece parlor sets, mah. W. M. fumed and G. O. dining sets, B. E. maple mah. and lovely bedroom sets, 50 odd dressers, chiffoniers and dressing tables, 40 beds, springs and mattresses; davenports, san. couches, gas ranges; a good assortment of Wilton, Ax., B. B. and other rugs, bedding and linen, dishes and kitchen utensils. If you are furnishing your home, hotel or apt. see us Wednesday, Nov. 22. Remember we sell the goods at all our sales. PACIFIC AUCTION HOUSE, Dan Feldman, Auctioneer.

FURNITURE AT AUCTION TUESDAY, 10 A.M., NOV. 21. 3416-18 SOUTH MAIN ST. Furniture, rugs, furnishings, bedding and linen of several private homes and manufacturers' samples have been consigned to us to be sold by the piece regardless of value, including overstuffed and other parlor sets, large assortment of piano lamps, Chippendale and other dining sets, walnut mahogany, buff French grey and ivory bedroom sets, extra bed springs, mattresses, dressers, gas ranges, ice boxes, dishes, utensils. Fine assortment of rugs. SOUTHWEST AUCTION HOUSE, S. Barak, Auctioneer. South 198.

AUCTION— Tuesday, Nov. 21, at 1331 W. 75th st., at 10 a.m. Complete, good furnishings of 4 rooms, including Singer drophead sewing machine, Bluebird electric washing machine, lawn and garden implements, etc. No limit or reserve. A. L. MOXLEY, Auctioneer.

FURNITURE auction today, Monday, 10 a.m., 1330 W. 60th st. Dealers and everybody invited. STROUSE & WOOD, auctioneers.

FURNITURE—HOUSEHOLD GOODS—Wanted

WANTED—FURNITURE & FURNISHINGS of every description, rugs, musical instruments, linens, bric-a-brac, "DOMESTIC, ORIENTAL or ANTIQUE." $1 to $25,000. No quality TOO GOOD or TOO CHEAP. No quantity TOO LARGE or TOO SMALL. I pay SPOT CASH and take possession at your convenience. YOU WILL BE PLEASED WITH MY METHODS OF DOING BUSINESS. LEWIS S. HART, 63196 or 61534.

WANTED—Do not give your furniture away; I need it to furnish my apartments and bungalows; phone me and I will pay you the price you ask. 21549.

HAVE beautiful brand new Wilshire home. Will store your furniture for the use of same. Address B, box 536, TIMES BRANCH.

WE buy furniture and stocks of every description. Call South 7985-J. AMERICAN AUCTION AND COMMISSION HOUSE. 2526 S. Main.

WANTED—Privately, the furniture and furnishings of a complete house, including linens, drapes and silverware. Will pay all cash. 569250.

WANTED—You want to sell your furniture; we want to buy; give us a chance to figure it. We will top market prices. VER. 481.

WANTED—Have you furniture for sale? Call W. DWIGHT HAMMOND, Auctioneer, 1058 S. Main st. Phone 67870. We pay the highest cash price.

WANTED — All kinds of household and office furniture, highest prices paid. COLGAN'S FURNITURE CO., 731 S. Main st. Phone Main 823.

WANTED—C. F. CALHOUN & CO., AUCTIONEERS. PAYS TOP PRICES FOR YOUR USED FURNITURE. 293889.

FURNITURE, rugs, art goods. HIGHEST PRICE PAID, or sell on commission. KEMP & BALL, Auctioneers. 12168.

I WANT to buy furnishings complete home. Spot cash. HELEN KOCH. 3092 West Pico.

WANTED—FURNITURE, RUGS, LINENS. CALL SOUTH 198. WE PAY MORE THAN ANY DEALER.

WISH to buy from private owner, furniture for my apartment and bungalows. Phone SOUTH 7422-J.

WANTED—Just arrived from East, need fur., rugs, linens highest cash prices. S. 4020-J.

WANTED—Will buy any amount of furniture; complete house full or single pieces. SOUTH 3143.

WANTED—Furniture, 4 or 5 rms. or more. Will buy separately. LINCOLN 114.

WANTED—Furniture, any amount. We pay cash. SECURITY AUCTION. S. 3143.

WANTED—Dressers, beds, dining set, rugs, rockers, range, etc. VER. 5418.

WANTED—6 rooms furniture, buy complete or separately. 75550; evenings, 554563.

MR. SELLER don't sell your furniture before calling Mr. Cash. PHONE 25430.

WANTED—Furniture at once. Highest price. PHONE 71728.

AT A bargain, overstuffed davenport, Wilton rug, blue or taupe. GAR. 4716.

WANTED—To buy a brown mahogany buffet. Prefer Wm. and Mary. 438140.

MUSICAL INSTRUMENTS— For Sale and Exchange

FOR SALE— USED PHONOGRAPHS. Between forty and fifty good, used standard phonographs all guaranteed, which have been traded in as part payments on Brunswicks, are being offered at greatly reduced prices and upon the easiest kind of easy terms.

Small table models ... $15 and up
Small cabinet models ... 35 and up
Medium cabinet models ... 75 and up
Large cabinet models ... 125 and up

BUY HERE WHERE "GOLDEN RULE" SERVICE PREVAILS. BARNES MUSIC COMPANY, 231-233 South Broadway. Phone 10785. Opposite City Hall.

WE have about 6 slightly used standard make phonographs. These instruments are all guaranteed and all well known standard makes. Being sold at prices that will save you as high as $150 on the larger machines. All of these must be sold to make room for the incoming Xmas stock. Any reasonable terms accepted. WURLITZER, 607 W. 7th st. Open eves. to 9.

BABY grands and upright pianos, both in new and used models; more than 50 included; such well-known makes as Kimball, A. B. Chase, Chickering, Emerson, Mason & Hamlin, Steinway, Kurtzman, Kranich & Bach, and scores of other world renowned pianos. Prices start at $150 up to $1300. Terms as low as $4 mo. up. PLATT, 620 S. Bdwy. Open eves. till 9.

BARGAIN only $123. Beautiful brown mah. phonog. This instrument is standard make and absolutely new. Closing out line—only one left. Plays all records. Has auto. stop, gold plated trimmings, rec. albums, etc. Pay as little as $5 mo., 1 yr. guaranteed. This instrument may be exchanged at full value any time within 6 mo. for any standard make in stock. WURLITZER, 607 W. 7th st. Open eves. to 9.

PIANO BARGAINS that will appeal to the shrewd buyers; Steinway baby grand, a beauty; Kimball bungalow upright; A. B. Chase reproducing piano; Mason & Hamlin cabinet grand (upright); Knabe player with Ampico rolls; Kimball 88-note player piano. More than 100 real, high-grade bargains. Prices start at $100 up to $2000. Terms on some as low as $2 mo. PLATT, 620 S. Bdwy. Open eves.

WILL sacrifice my beautiful Reichardt baby grand piano, mahogany Victrola with records, mandolin and saxophone. 164 W. PICO.

FOR SALE — 88-note player piano, $250, cost new $600. STORAGE, 437 S. HILL.

FOR SALE—Steinway piano, looks new, [illegible] Storage, 437 S. HILL.

FOR SALE—Used Victrola and 60 records $65. Call at STORAGE, 437 S. HILL.

VICTROLA CHEAP FOR CASH AND RECORDS. 7430 MONETA.

TO LET—Phonographs, $2 to $5 monthly. Musician Instrument Storage, 437 S. HILL.

MUSICAL INSTRUMENTS— For Sale and Exchange

FOR SALE— NEW PIANOS. ESPECIALLY SELECTED FOR OUR CHRISTMAS OFFER. $356 at 10 per cent cash and more than two years to pay the balance. A piano we believe will suit any home. Double veneered case, copper base strings, 7 1-3 octave, and just the size to please the taste. A duet bench to match goes with it.

UKULELES. A few left selling at from $1.75 to $7.50 each, on main floor, end of aisle 6.

EIGHTH FLOOR, AUDITORIUM SALESROOM, BROADWAY DEPARTMENT STORE, FOURTH AND BROADWAY.

FOR SALE— USED PIANOS. Uprights, Players, Grands. Again this week this old Broadway Music house will be the center of piano buying activity, for it is here that you will find good, standard makes of used pianos reasonably priced and offered on easy rental terms of payment. BUY HERE WHERE "GOLDEN RULE" SERVICE PREVAILS. BARNES MUSIC CO., 231-233 South Broadway. Phone 10785. Opposite City Hall.

FOR SALE—10 PER CENT CASH. Del. any Brunswick phono. outfit to your home, 6 to 15 months to pay the balance. BRUNSWICKS from $65 to $775. BUY HERE WHERE "GOLDEN RULE" SERVICE PREVAILS. BARNES MUSIC CO., 231-233 South Broadway. Phone 10785. Opposite City Hall.

FOR SALE—NEW SAMPLE PIANOS, $290. Made by one of America's most reliable makers and guaranteed by the "House of Serviceable Selling." A small cash payment delivers it. $2 a week pays for it. BUY HERE WHERE "GOLDEN RULE" SERVICE PREVAILS. BARNES MUSIC CO., 231-233 South Broadway. Phone 10785. Opposite City Hall.

FOR SALE—THE VIRTUOLO. There is a Virtuolo to fit every purse and requirement, all nationally advertised and sold at the same price to everyone, everywhere in the United States. $495, $595, $685, up to $2250. BUY HERE WHERE "GOLDEN RULE" SERVICE PREVAILS. BARNES MUSIC CO., 231-233 South Broadway. Phone 10785. Opposite City Hall.

SAXOPHONES and BAND instrument Bargains; we must reduce our stock of used saxophones, all kinds and makes of brass instruments and clarinets; many almost new. If you want to save money, here is the chance. Send for our bargain list, naming instrument desired. Easy terms. Open eves. PLATT, 620 S. Broadway.

SACRIFICE sale of new and used phonographs. Prices range from $19 to $30. These are nearly all cabinet models and carry WURLITZER guarantee. Has privilege of exchange at full value. Terms. WURLITZER, 607 W. 7th. Open eves. to 9.

JUST received shipment Victrolas in all the latest style console phonogs. Can be had in any finish desired. $1 deposit will hold instrument or you can pay $5 mo. Prices range from $115 to $200 up. WURLITZER, 607 W. 7th. Open eves. to 9.

NO down payment. Select your new phonograph, large library records included; pay $5 mo. Prices start at $25 up to $500. Very latest designs and models to select from. PACIFIC PIANO CO., 730 W. 6th st. Open till 9 p.m.

$5 MO. buys beautiful large cabinet phonog. This instrument is fully equipped with rec. albums, automatic stop, and plays all records. Bargain at $123. You save $127. Original price $250. Guaranteed. WURLITZER, 607 W. 7th. Open eves. to 9.

FOR SALE—OR RENT—Phonographs. $1 A MONTH—STANDARD MAKES. EIGHTH FLOOR. MUSIC AUDITORIUM SALESROOM. THE BROADWAY DEPT. STORE, FOURTH AND BROADWAY.

FOR SALE— VICTROLAS AND VICTOR RECORDS. EIGHTH FLOOR, MUSIC AUDITORIUM SALESROOM. BROADWAY DEPARTMENT STORE. FOURTH AND BROADWAY.

PIANOS FOR SALE— Used pianos, nearly all makes. Lowest prices with Fitzgerald Company guarantees. Also pianos for rent. FITZGERALD MUSIC COMPANY, Hill st., at 727.

VICTROLA OUTFIT, $10.75. Delivers Victrola, style 80; 20 selections included; balance only $6 month. Open evenings. PLATT, 620 S. Bdwy.

STORAGE pianos selling for a song; hundreds to select from; uprights start at $21; players, $149; baby grands also reduced. STORAGE, 655 Crocker st., (1 blk. E. of San Pedro, nr. 7th st.)

CONN CORNET, gold-plated, in a beautiful case, practically new; cost $130 new; only $88 now; was just traded on new Holton cornet. Free lessons; easy terms. Open eves. PLATT, 620 S. Bdy.

$5 MO. will pay for any cabinet phonog. in our stock up to $150. No down payment necessary. Orders taken now for the Xmas trade. WURLITZER, 607 W. 7th. Open eves. to 9.

STORAGE pianos almost given away; some as low as $25; terms less than rent; hundreds to select from. STORAGE, 655 Crocker st., 1 blk. E. of San Pedro st., nr. 7th.

PIANO BUYERS ATTENTION. A $900, like new player piano, 75 rolls of music, and bench. Will sell for storage charges. PLATT, 620 S. Bdwy. Open eves. till 9.

VIOLINS at 1-3 discount from regular price for few days, only 50 of these, several makes and sizes; select that Xmas violin now and save this money. Free lessons, easy terms. Open till 9 p.m. PLATT, 620 S. Bdwy.

STANDARD make player. Sold in Los Angeles at $750. Been used. Will take $225. Pay $5 down. WURLITZER, 607 W. 7th. Open eves. to 9.

FOR SALE—$150 Victrola, walnut case, used one year, A-1 condition, will sell for almost half, terms $6 per mo. See MR. EMIG, 231 S. Broadway.

FUMED oak case, player. Been used 5 yrs. Worth $450. Will take $250. Pay $8 down. Bal. to suit. WURLITZER, 607 W. 7th. Open eves. to 9.

MUST sell my player piano, 88-note; beautiful, sweet tone. Cost $850. Will sacrifice for cash or give time to responsible party. BROOKS, 725 W. 8th.

MAH. player piano, full cabinet size. Good condition, fine player action. Price $224, records included. WURLITZER, 607 W. 7th st. Open eves. to 9.

PHONOGRAPH, almost new, mahogany, like Victor. Cost $225; our price $75. Call Monday or after. 302 CITIZENS NATIONAL BANK BLDG. Markwell & Co.

BEAUTIFUL cabinet phonograph, mahogany case. Plays all records. Good selection of music. $55—$5 down, $3 mo. 725 W. 8TH, between Flower and Hope.

FUMED oak cabinet phonog. with practically new selection of records. $70. Pay $5 mo. WURLITZER, 607 W. 7th st. Open eves. to 9.

BUY the new Edison, the phonograph with a soul. Sells for less than best of substitutes. Sold easy terms. 1602 WEST WASHINGTON.

WILL rent or sell cabinet phonog. Plays all records. Cost new $140. Sale price $60. Pay $3 mo. WURLITZER, 607 W. 7th. Open eves. to 9.

FOR RENT—PIANOS. $3 Per Month. TAYLOR, 912 S. Hill. Bdwy. 890.

FREE delivery on piano rents; some low as $2 mo.; big, high-grade stock. 730 W. 6TH ST. Open nights.

BEAUTIFUL mahogany phonograph, slightly used, now but $135; terms or would rent. Open eve. PLATT, 620 S. Bdwy.

VICTROLA, new, size, style 80; only $6 mo., mahogany, walnut or oak cabinet. Open eve. 620 S. BDWY., Platt.

FOR SALE—Or rent. "Arion grand" piano, walnut case, $110, cash or terms. 1510 S. WILTON PLACE. WIL. 5074.

FOR SALE—WE RENT PIANOS, $2, $3, $4 A MONTH. RENT ALLOWED ON PURCHASE PRICE. N. W. FISHER, 606 W. 9.

STEINWAY baby grand piano; will sacrifice; make offer; can be seen up to 9 p.m. PLATT, 620 S. Bdwy.

SACRIFICE SALE—Beautiful upright piano. Owner moving. 1812 W. MAIN, Alhambra, Cal.

MAH. Upr. piano, 3 pedals. Good condition. Includes bench. $8 day. WURLITZER, 607 W. 7th. Open eves. to 9.

USED Pathe phonograph, $25; also an Edison, $37.50, with records. 4020 S. VERMONT AVE.

TO LET—Pianos in tune, new and used; good makes, one month or longer. MUSICAL INSTRUMENT STORAGE, 437 S. Hill.

PHONOGRAPH—Get a Pathe electric; no springs to brake; all models; easy terms. $85 up. 105 N. SPRING ST. Open eves.

PIANOS and players rented. 50c wk. up. STORAGE, 655 Crocker st., 1 blk. E. of San Pedro st., nr. 7th.

NEW upright pianos, $245; terms like rent. PLATT, 620 S. Bdwy. Open eves.

$150 BUYS sweet toned player piano, $1 wk. ANGEL. 730 W. 6th st. Open eves.

FOR SALE—Victrola. Mahogany case, good shape, 6 mo. old. 1246 N. EDGEMONT.

PIANO for sale, very reasonable. 4700 MONETA, Apt. 5. SO. 488.

NEW player pianos, $275; terms like rent. Open eves. PLATT, 620 S. Bdwy.

FOR SALE—Sonora cabinet phonograph and records, $75. Storage, 437 S. HILL.

$60 BUYS Chickering piano, used; terms like rent. Storage, 655 CROCKER ST.

PIANO — GOOD CONDITION. VERY CHEAP. 596635.

MUSICAL INSTRUMENTS— For Sale and Exchange

HANDSOME walnut console, new, $115. Cost $150. Plays any record. Cabinet model, plays all records, used, $79. A real buy; was $150. Other splendid values in traded-in machines in our Victrola Dept., at $15, $25, $50 and $120. All models and finishes. Open till 9 p.m. Easy terms. PLATT, 620 S. Bdwy.

BRAND new flat top console phonog. This instrument can be used as a table or article of furniture. Plays all records—has all latest improvements. Original cost over $300. Our price only $195. WURLITZER, 607 W. 7th. Open eve. to 9.

COST $1100—SELL FOR $550. APOLLO ELECTRIC PIANO. Used in home 3 years. Best of care. Terms if desired. 2734 TEMPLE ST.

BABY grand. Artist model. Exceptional value and compares with any $750 piano in town. $565. Pay $10 down, bal. to suit. WURLITZER, 607 W. 7th. Open eves. to 9.

NO DOWN PAYMENT on baby grand pianos, players and uprights, phonographs, new and used. Terms $1 wk. up. Open eves. till 9. PACIFIC PIANO COMPANY, 730 W. 6th st.

PIANOS rented $2 mo. up; players, $4 mo. up; baby grands $5 mo. up; rent paid can apply on purchase price later, if desired. PLATT, 620 S. Bdwy. Open till 9 p.m.

DARK Flemish oak player. Sold in Los Angeles at $650. Latest 88-note model. Has all the latest improvements. Price $310. Pay $10 cash. WURLITZER, 607 W. 7th. Open eves. to 9.

SMALL studio size upr., wal. case. Fine for children. $178. Pay $5 down. Bal. easy payments. WURLITZER, 607 W. 7th. Open eves. to 9.

SPLENDID Fisher Upr. Wonderful condition. Better than most new pianos that sell at $500. Price $298. Pay $10 down. WURLITZER, 607 W. 7th. Open eves. to 9.

$3.75 buys dandy little snare drum for the boy for Xmas; complete drum outfits for $25 up. Easy terms. Open eves. PLATT, 620 S. Bdwy.

PLAIN case, mah. piano. Been thoroughly overhauled. Worth at least $250. $235 takes it. Pay $7 down. WURLITZER, 607 W. 7th. Open eves. to 9.

VICTROLAS $1 will hold for Xmas delivery. All newest finishes and styles; will rent or sell on easy terms. Open till 9 p.m. PLATT, 620 S. Bdwy.

PIANO—It is generally known about town that you can buy a piano on easier terms at 105 N. SPRING than any other place. Why not try it? Open eve.

DEMONSTRATION model phonographs, only slightly used; greatly reduced in price; $1 will secure for Xmas delivery. Easy terms. Open eves. PLATT, 620 S. BDWY.

DOLL & SON 88-note player piano, Circassian walnut case, 90 rolls music, $300. Call afternoons or evenings, except Sunday 2323 LONDON.

PIANOLA combination, including fine upr. piano and $250 Pianola and a good supply of music. $295. Pay $10 down, bal. to suit. WURLITZER.

TENOR Banjos; genuine BACON BANJOS; fine professional quality—only $45; others as low as $15. Easy terms. Open evenings till 9. PLATT, 620 S. Bdwy.

$90—Buescher C melody saxophone; a real bargain; fine condition; was just traded in on new Holton. Free lessons; easy terms. Open eves. PLATT, 620 S. Bdwy.

EMERSON baby upright, $100—easy terms. PLATT, 620 S. Bdwy. Open till 9 p.m.

PIANOS rented, 50c week up. PACIFIC CO., 730 W. 6th st. Open nights.

FOR SALE—Fine, guar., upright piano, $100; part cash. 437 SO. HILL.

FOR SALE—At once, new upright piano, $168.00 storage. 437 SO. HILL.

FOR SALE—Big Brunswick and 60 records, [illegible] real; cost $300; storage. 437 SO. HILL.

PIANOS for rent. $3 mo. WURLITZER, 607 W. 7th. Open eves. to 9.

PIANO, must be sold, best cash offer, Monday gets it. 4020 S. VERMONT AVE.

TO LET—Emerson piano, $3; Chickering Steinway, $5. Storage. 437 S. HILL.

FOR SALE—Steinway piano nearly new, used Chickering, $150. Storage, 437 S. Hill.

FOR SALE—$200 Vitapola, new, and 50 records, $100. Storage, 437 S. HILL.

FOR SALE—Brunswick, big cabinet, new, and 60 records, $85. 437 S. HILL.

BUESCHER saxophone, C melody. 1540 SUNSET BLVD. Wash. 810.

PIANO—Fine, like new, with bench. $150 cash. 1330 ELZA AVE. 598252.

MUSICAL INSTRUMENTS— Wanted

WANTED—We pay highest prices for fine old violins and cellos, also bows. SOUTHERN CAL. MUSIC CO., 332 S. Bdwy.

WANTED—For cash, bargain, splendid upright piano, state make, price. No dealers. Address I, box 163, TIMES OFFICE.

WANTED—Will store piano in my home for use of same. WEST 6862.

WANTED—Cash paid for your piano or phonograph. 806 W. 6TH ST. Main 3921.

WANTED—Will pay cash for piano or player. MAIN 664.

WANTED—Piano, standard make; will pay cash; no dealers. MAIN 1317.

MACHINERY, ALL KINDS— For Sale and Exchange

FOR SALE—One 60-h.p. Western gas engine, equipped for burning gas or gasoline. Cylinder rebored in 1920.

One 6-inch horizontal Byron-Jackson centrifugal pump with 60-foot shaft, overhauled in 1920. Outfit complete and working at present time. Price $1200. See J. A. FIELDS, Superintendent, 622 Whittier Blvd., Montebello, or GEORGE F. DODGE, Treasurer, Montebello, California.

FOR SALE—Motor generator set and switchboard complete, a 5-horsepower General Electric motor, 43 ampere, 110 volts Fairbanks-Morse generator. It is running every day. Come and see it. A bargain. 1228 E. 7TH. 823573.

CANNERY retorts, fertilizer dryers, Hiller filter press, oil, water pumps, shafting, pipe. NORTH AMERICAN TUNA PLANT, Terminal, Cal. Take ferry San Pedro.

FOR SALE—Equity in No. 5 linotype. Sacrifice if taken quick. Terms. Just the machine for country office. WEAVER, 925 W. 2nd. Monday.

FOR SALE—Second-hand tray 64-inch ironing machine, 4 rolls. Price $200, terms. Call BEVERLY HILLS HOTEL, 550521.

SMALL sized power cement mixer; a bargain at $125. Can be seen any day after 5 p.m. Call 734 W. 53RD ST.

[illegible] South end lathe complete, [illegible] drill, grinders, 5-h.p. motor, line shaft, hand tools. BITTLESTON, 335 S. L. A. 63174.

FOR SALE—Air compressors, new and used, for oil sta., gar., vulc., spraying, painting. 304 S. SAN PEDRO. Main 1780.

500 T. rotary well rig. Price $1500. Ph. 24148. 3116 S. VERMONT.

MACHINERY, ALL KINDS— Wanted

SECOND-HD. pipe, machy. Buy, sell, exch everything in iron line. 527 E. 8TH ST.

MISCELLANEOUS— For Sale

DIAMONDS

PURCHASED FROM PRIVATE INDIVIDUALS AND ESTATES DURING THE LAST MONTH. EACH WEEK I OFFER AT A SACRIFICE MERCHANDISE RELEASED FOR RESALE UNDER ORD. NO. 31623.

An absolutely perfect 2-carat gem set in a platinum diamond and sapphire studded mounting for $700, easily worth $1400.

A blue white 1 1-4 carat gem set in a lady's white gold mounting for $285. Try and duplicate for double.

About a 1 carat blue white gem set in a lady's beautiful white gold basket mounting for $200. Can you beat this for the—price?

A heart shaped diamond solitaire weighing about 2 carats, perfect gem in a platinum diamond studded mounting for $850. Originally costing $2500.

A 3-diamond lady's platinum ring weighing about 3 carats, in a platinum mounting for $700. Don't overlook this bargain.

A platinum wedding ring surrounded with diamonds for $75, easily worth $150.

A platinum flexible bracelet set with 59 square cut all perfect blue white diamonds tapering from 1-2 to 1-8 carats, costing originally $5000, will sacrifice for $2800.

A platinum flexible bracelet set with 50 beautiful sapphires for $300, worth $600.

A solid platinum dinner ring set with 3 large diamonds and 16 smaller diamonds for $200, easily worth $500.

A platinum wrist watch with 17 j. rectangular movement, set with 26 beautiful diamonds, for $125, worth double.

MANY OTHER ARTICLES TOO NUMEROUS TO MENTION. M. WEINSTEIN, 601 Title Guarantee Bldg., Fifth and Broadway.

FOR SALE— BUTCHERS' SUPPLIES. Refrigerators, display cases, meat blocks, cutting tables, etc. SOUTHWESTERN BUTCHERS' SUPPLY CO., 810 E. 7th st.

LIQUID KLING-TITE ROOF CEMENT. Guaranteed 5 yrs. Sold by WHITING MEAD COMMERCIAL CO. SOUTHWEST PAINT CO., Los Angeles.

FOR SALE—Stemer Electric Meat Choppers, coffee mills, butcher supplies, refrigerators. All makes refinished; scales, toasters, slicers. McPHERSON, 212 E. 9th.

FOR SALE. Plumbing material, cheap; cast-iron bathtub, $25; sinks, $6; closet combination, $25. Apply at 830 CERES AVE. Phone 62581. Bdwy. 5254.

MISCELLANEOUS— For Sale

FOR SALE— "OUR PRICES CAN'T BE BEAT." Let us figure your plans or lists complete. WE CAN SAVE YOU MONEY.

seven carloads 1ST GRADE RED OR GREEN SLATE ROOFING. Complete with Nails and Cement. ONLY $1.85 A ROLL.

ROOFING PAPER. 50c A ROLL. Slightly imperfect, 3-ply, $1.40 roll.

SASH AND DOORS.
GLAZED SASH 1.8x2.0 ... $.75
DOUBLE HUNG WINDOWS, 2.8x4.0 ... [illegible]
COLONIAL DOORS AT ... [illegible]
Cupboard doors, each ... [illegible]

PLASTER BOARD, $20 THOUS. First-grade, odd sizes, only $20 thousand.

PLASTER BOARD, $32.50 THOUS. First-grade, 32-in. width, all lengths.

48-in. width, all lengths, $37.50 thous. selected 2nds, edges and 1 side perfect. "BEWARE OF IMITATIONS." First-grade FIBER BOARD, $25 thousand.

PAINT, $1 GAL. SPECIAL LOT ... ONLY $1 GAL. NEVER-LEAK ROOF PAINT, 30c GAL. STANDARD HOUSE PAINT, $1.35 GAL. $3 value, all colors, only $1.75. Lead, oil, turpentine, hardware, screen wire, ladders, nails at wholesale prices. Calcimine, 4c lb. House stain 60c gal.

WALLPAPER, 1c ROLL. TAPESTRY DESIGNS ... 25c ROLL. Borders to match, 10c yard.

SIX ELECTRIC FIXTURES, $16.25. INSTALLED FREE. REG. $30 VALUE. No. 14 rubber covered wire, 75c 100 ft. INLAID LINOLEUM ... $1.10 SQ. YD. FLOOR COVERING, 45c SQUARE YARD. WINDOW SHADES ... 50c EACH. ALL GOODS GUARANTEED. Open 7 to 6 daily; Saturday to 9 p.m. FREE DELIVERY.

CANE PAINT CO. MAIN STORE 529 E. 9TH, COR. MAPLE. Opposite Whiting-Mead. Park all day. PHONES: 13823 or PICO 1237. BDWY 1215 or MAIN 3768.

YOU CAN'T BEAT THESE PRICES WHEN IT COMES TO REAL QUALITY.
Best house paints, lead and oil $2.25 gal.
Bungalow paints, all colors ... $1.20 gal.
Lucas paints, colors ... $3.75 gal.
Composition oil ... 90c gal.
Shingle stain, creosote ... $1.00 gal.
Heavy roof paint ... 40c gal.
WALL PAPER 10c PER ROLL. CUT-OUT BORDERS, 5c YARD. $1 WALL PAPER, 25c ROLL. PLASTER BOARD, $40 PER M. NEW YORK PAINT & WALL PAPER CO. 817 S. Main, Opposite Cal. Theater. 816 S. Spring. Phone 822-365.

MOX SAVES YOU MONEY— Flooring, ceiling and siding, $33; 2x4 to 2x12 O. P. $32, $45; 3-8x2¼ O. P. batts, $48, $1.25 per 100 lineal feet. SPECIAL No. 1 flooring, $20, 5-8 No. 1 O. P., $13, $27.50; 3-4x10 shiplap, $28, $32.50. Cedar shingles, $4.25 up. No. 1 lath, $4 and up. 5-panel doors, $2.95 and up. SPECIAL prices on sash, doors and mill work. Complete line of hardwood, paints, oils and roofing. See us for figures on No. 1 plumbing fixtures. We also install plumbing. MOX LUMBER AND WRECKING CO., 175 E. Jefferson st.

I HAVE to offer for immediate shipment, 20,000 government olive drab wool Class B Blankets, packed in original government bales, 18 to a bale, at $23.50 per dozen f. o. b. El Paso, Texas. Bought as is and selling them as is. If interested, wire or write. Terms: 20% deposit to the First National Bank of El Paso, balance bill of lading attached. I do not guarantee prices. This offer is subject to prior sale. E. KLEIN, 306 N. Stanton st., El Paso, Texas.

SPECIAL SPECIAL— LIGHTING FIXTURE SET. 5 Fixtures—4-room house INSTALLED, $15.00. Including large dir bowls. See our Display Room before Buying. VANCOT CO., 310 East 9th Street (South side of street).

DO PLUMBERS GO TO HEAVEN WHEN THEY DIE OR AFTER? Job plumbing and restaurant work. We have the PLUMBING TRUST skinned a mile. New pipe, 6c; all sizes of pipe. Bath tubs, sinks, steam tables, new combination water heaters, $22.50; automatic water heaters, $35. Open 6 p.m. CAMPBELL PLUMBING CO., 431 E. 7th St. Phone Pico 1084.

OUR REG. $2 PAINT AT $1 PER GAL. A REAL $'S WORTH OF PAINT. PACIFIC PAINT & SUPPLY CO., 608 E. 7TH. 11536.

FOR SALE— CASH REGISTERS. NATIONALS slightly used, all styles, guaranteed, at about half price; easy terms. Largest stock in the West. Electric coffee mills and meat choppers, adding machines. We buy, exchange or repair cash registers. CASH REGISTER EXCHANGE, Pico 3207. 408 S. Los Angeles st.

2 GUNS at less than half price, both in good condition; 22 caliber Winchester automatic, cone tip sight, new worth $50, for $18.50; 12-gauge Winchester pump, new $52.50, at $25. Apply Monday, ERNEST E. LITTLE, 622 N. WESTERN AVE. Holly 8148.

SALESMAN representing large eastern cigar manufacturer, will dispose of his samples of about 4000 high-grade Havana cigars at less than wholesale price. Call at Rm. 244, HOLLENBECK HOTEL, 9 a.m. to 4 p.m., Sat. and Mon.

BALED shavings for new lawns, insulation, bedding, packg. and fertilizer. Miller Box Mfg. Co., Lumber, Sash and Doors. Box Shook. 201 N. AVE. 19. Phone Lin. 118.

BUILDERS, ATTENTION! We have on hand 14 50-foot trusses and 6 used 38-foot and 34-foot trusses for factory or garage, cheap. MOX LUMBER & WRECKING CO. 175 East Jefferson.

FOR SALE—COW FERTILIZER. $4 CU. YD. $1 SACK. MAKE NEW AND OLD LAWNS GREEN. PHONE HOLLY 4043.

CHEAP—Gas plant 360. Run by gasoline. Used for cooking and heating. Ph. Colo. 4076. F. P. FLINT, R.F.D. 4, box 90, Los Angeles.

MOX SAVES YOU MONEY— We have a complete line of roofing, wholesale and retail. MOX LUMBER & WRECKING CO., 175 E. JEFFERSON ST.

FOR SALE — SHOWCASES, SODA FOUNTAINS, NEW AND SECOND-HAND. WEBBER SHOWCASE & FIXTURE CO., 316-320 S. LOS ANGELES ST. MAIN 3184.

FOR SALE—Tents of all kinds and weights. A good second-hand variety. A tent that is a tent. Call or phone DOWNIE BROS., INC., 640-42-44 San Pedro st. Bdy 3987.

FOR SALE—Diamonds, jewelry and other personal property, nothing but bargains. MARKWELL & CO., 302 Cit. Nat. Bk. Bg.

MILL BLOCKS—Best in city, $3.50 per load delivered. Best grain and feed at wholesale prices. 2315 CENTRAL. So. 2662.

GET our prices on building materials. We build or wreck houses. L. A. WRECKING CO., 1349 E. 7th st. Ph. 822678.

FOR SALE—Reed baby carriage; reed gocart, gas heater, cheap. Phone 578-113. 949 CURSON AVE.

WATER heater and boiler, $5. Sink, $4. Toilet outfit, $15. Bicycle, $15. 713 N. NORMANDIE. Holly. 8460.

FOR SALE—Beautiful Paisley shawl in excellent condition. Price $100. MISS MEUCH, Claremont, Cal.

FOR SALE—"SCOTT'S" Roof Paints, 80c gal., for shingles and paper. SCOTT, the Roofer, 3217, Central Ave. South 48.

NEW LONG FUR CAPE, TAIL TRIMMED, $85. ALSO BEAUT. SEAL COAT. 445 E. 16TH ST. (REAR.)

STOVEPIPE, ELBOWS, DAMPERS, STOVE REPAIRS. CAMPBELL PLUMBING CO., 431 E. 7TH ST. PHONE PICO 1084.

SECOND-HAND plumbing fixtures, windows, doors, Ruud heater, mantels. 1329 GIRARD ST.

BUTTON machine, dies and molds, small gas pleater, pleats 10 inches wide. Call mornings, 2109 2ND AVE. 767770.

GENUINE cowhide leather bag, new, $4.50. Call Monday or after. MARKWELL & CO., 302 Citizen's National Bank Bldg.

SACRIFICE—DeVilbiss air gun, complete, two 300-gallon tanks, work bench and 3 gas burners. PHONE 437615.

USED Pastry Mixers, Coffee Mills and Meat Grinders. HOBART SALES AGENCY, 419 S. Los Angeles. Pico 5544.

GROCERY Ice Box, Tuesday, Nov. 21, 11 a.m. at 3416 S. MAIN.

FOR SALE—$65 baby buggy for $15. VER. 4814. 553 W. 75TH.

DOWN comforts made to order and recovered. M 1166. ACME FEATHER WORKS.

EXTRA large Polar Bear Rug, wonderful Xmas gift. 2425½ S. GRAND AV. 20431.

FOR SALE SLIGHTLY USED AUTOMATIC HOT WATER HEATER. [illegible]

FOR SALE—Special Hotpoint irons $4.85 with old iron. 613 S. SPRING.

ABOUT three million assorted labels, at big sacrifice. 232 E. 2ND ST.

VERY beautiful fur cape, very small. Big sacrifice. Call 2653 ELLENDALE PL.

WOOD, mill blocks, large loads, $3.50 and $4.50, del. in L. A. Ph. BDWY. 5319.

FOR SALE Or rent; invalid chairs. PROFESSIONAL SUP. CO., 415 W. 5th. 66122.

Office and Store Equipment.

$15—— DESK ——$15. FLAT-TOP OAK DESK. ROBB & PHILIPS, 128-130 N. SPRING ST.

FOR SALE—Show cases, 4 and 6-ft. floor cases, candy, pie, cigar, counter, notion, wall cases, gum case. S. 7, 741 E. 9TH.

SAFE, as good as new, worth $120, will sell for $75. Call 401 ROBERTS BLDG. between 10 and 12.

FOR SALE—Office furniture, lowest prices, easiest terms. 400 S. LOS ANGELES ST.

LARGE roll top desk and Underwood No. 5 for sale. 518 BRYSON BLDG.

MISCELLANEOUS—For Sale

Office and Store Equipment.

FOR SALE—
4 roll top oak desks, 54 and 60-inch.
3 flat top oak desks, 48, 54, 60-inch.
3 typewriter oak desks, double and sing. ped.
1 double oak desk, 48x60-inch.
2 roll top mah. desks, 60-inch.
4 flat top mah. desks, 54, 60, 66 inch.
2 double mah. desks, 48x60-inch.
Four 9x12 velvet rugs.
Three 8.3x10.6 Wilton rugs.
Revolving, straight and arm chairs in oak and mahogany finish, 2 costumers and other office equipment.
Inquire 361 I. W. HELLMAN BLDG., No. 124 W. Fourth st.

FOR SALE—Used showcases, soda fountains, store and restaurant fixtures. Showroom 231 East 9th St. Factory and office, 925-35 East 31st st. WESTERN SHOWCASE & FIXTURE CO.

SHOWCASES, STORE FIXTURES, REFRIGERATOR CASES, COUNTERS, FOUNTAIN AND RESTAURANT SUPPLIES. EXCHANGE NEW FOR OLD. SILVA FIXTURE CO., 415 E. 9TH ST.

FOR SALE—If you contemplate selling your fixtures or you want to buy store, office or restaurant fixtures, see us last and you will do best. RELIABLE FIXTURE CO., 124 N. Spring st. Pico 3956.

SHOWCASES store fix. bought, sold, exchanged. PACIFIC SHOWCASE & FIXTURE CO. successors to Whiting Store Fix. Co., 412-14 E. 9th st. Main 4479.

FOR SALE—Butcher supplies, scales, cash registers, meat cases, refrigerators, easy terms. CALIFORNIA STORE FIXTURE CO., 821973. 849-59 S. Los Angeles st.

STATIONERY, office supplies, loose leaf books. All 10% discount. standard goods. L. A. STATIONERY CO., 730 So. Spring.

FOR SALE—Finest candy cases in town; new, great bargain. Going out of candy business. LOHENGRIN CAFETERIA, 519 S. Broadway.

FOR SALE—My mahogany, sanitary flat-top desk, Burroughs adding machine, L. C. Smith and Oliver typewriters, all like new. 142 WEST PICO.

NEW and used scales. Citmax meat slicer, slices, weighs and computes. AARON KING, distributor, 650 So. Los Angeles st. Pico 3235.

FOR SALE—Or rent, 2nd-hand office furniture in good condition, tables, chairs, desks, etc. 435 VAN NUYS BLDG. Pico 1550.

USED scales, meat slicers, cash registers. Every one rebuilt. Sold with fact. guar. CALIFORNIA STORE FIXTURES CO. 849-59 SO. LOS ANGELES ST.

FOR SALE—25 4-drawer oak letter files, Shaw, Walker & Brown, Morse. Exceptional quantity prices. DESK EXCHANGE, 420 S. Spring.

ONE National cash register, 1c to $99.99. Nine initial key, slip printer; like new. Call 263 S. WESTERN.

FOR SALE—4 and 6 ft. floor showcases candy, pie, cigar, counter, notion, wall cases. Gum cases, $7. 741 E. 9TH ST.

FOR SALE — SAFES, new and used, always a good selection to choose from. SHEALEY SAFE CO., 212 S. Hill St.

HIGH-GRADE office furniture, slightly used, desk, chairs, tables, typewriter, rugs. 2690 ELLENDALE. West 5644.

FOR SALE—For bargain in new and used office furn., call Western Office Furn. Co., 754 S. Olive. Also buy & trade. PICO 978.

FOR SALE—Dollar savings on used office equipment. DESK EXCHANGE, 420 S. Spring. Bdwy. 1592.

SHOWCASES, register, scales, ice case, display counter, back bar, filing cab't, glass office partitions, cheap. 3605 S. MAIN.

CASH registers, used and rebuilt, priced right. 650 S. LOS ANGELES ST. Pico 3235. Los Angeles Cash Register Exch.

FOR SALE—Don't buy your fixtures before you see CENTRAL SHOWCASE AND FIXTURE CO., 665-67 Central Ave.

FOR SALE—Showcases, new and used. NATIONAL SHOWCASE & FIXTURE CO., 223 E. 9th. 64019.

FOR SALE—And wanted, store fixtures, showcases, safes. CALIF. STORE FIXTURE CO., 849 S. Los Angeles st. 821973.

SAFE—Large size fire and burglar proof, like new, suitable for jeweler. Very cheap. 120 E. 5TH ST. 66469.

SEVERAL good show cases for sale. 1752 NO. VERMONT. 598295.

CASH registers and show cases cheap. 560 So. San Pedro st.

FOR SALE—Fireproof office safe, good as new. 402 S. LOS ANGELES ST.

WANTED—The best 50-inch roll-top desk that $25 will buy. Phone VER. 4546.

FOR SALE—One 8 day time clock with space for 50 names. 1271 E. 6TH ST.

NEW flat-top oak desk, cost $95. Make offer. 12874. 1 p.m. only.

Typewriters and Supplies.

TO LET—TYPEWRITERS FOR RENT.
$3 month, 3 months $7.50.
All typewriters that we rent at above prices are rebuilt and like new.
GUARANTEED TYPEWRITER CO. 751 S. Spring st. Pico 2691.

SPECIAL BIG REDUCTION SALE—40 UNDERWOODS, REMINGTONS, ROYALS and L. C. SMITH'S at $25 to $50 each. Terms $5 monthly, if desired. SEE WINDOW DISPLAY. WHOLESALE TYPEWRITER COMPANY 442 S. Spring St. Phone Pico 3442.

FOR SALE—We have 10 typewriters, various makes, from 15 up to $35. Terms on these, $5 down, $5 per month. TYPEWRITER INSPECTION CO., 603 Delta Bldg., 426 S. Spring St. Phones: 66608; Pico 1928.

FOR SALE—WE HAVE FOR SALE a few high grade FACTORY REBUILT TYPEWRITERS; also typewriters to rent. Call 60192. 219 Citizens Nat. Bank Bldg.

FOR SALE — All makes of typewriters bought, sold and repaired; factory guarantee. 754 S. OLIVE ST. Pico 978.

Sewing Machines.

FOR SALE—White, portable electric sewing machine. All modern improvements, never used. $60. 577047 evenings and mornings.

WILCOX & GIBBS automatic sewing machine cost $90. Will sell for $35. HOLLY 10628.

NEW Hall-Borchert adjustable dress form, Queen Ann model, $25. 2320 SCARFF ST. West 1866.

ELECTRIC Willcox & Gibbs, like new, cheap for cash. 5515½ DENKER AVE.

Flowers, Trees, Plants.

OREGON strawberry plants. New Oregon variety. Most prolific bearer in the state, all inspected and certified. $8 per thousand. T. C. SIEGNER, Canby, Oregon. R.F.D. 2.

Clothing, Furs, Etc.

FOR SALE—Genuine Canadian furs consisting Hudson Seal, Black Lynx trimmed wrap, large size. New. Will sacrifice. Also moleskin coatee, squirrel trimmed. Very chic. 2929 FRANCIS AVENUE. Phone 53740.

HUDSON seal coat, new, $100; mink cape, like new, $200. Original cost, $450. Squirrel choker, $10, new. Call Monday or after. 302 CITIZENS NAT. BANK BLDG. Markwell & Co.

BEAUTIFUL seal cape, full length, squirrel trimmed, reasonable. MISS DARLING, Dresden Apts., 1919 W. 7th, Wil. 5050.

LADY'S LONG SILVER SQUIRREL COAT. PRIME FUR, VERY HANDSOME. SIZE 38. WORTH $700. TAKE $250. MAIN 1073.

NEW seal skin dolman, never worn, $150. Must have cash immediately. Ver. 7696. 1815 W. 41ST PL.

COAT, coney seal, ¾ length, silk lined throughout, will accept $75 cash. Call 56580 between 9 and 5.

¾-LENGTH sealskin coat, skunk, collars and cuffs, sacrifice 554079.

BEAUTIFUL white fur skins. Just like ermine. 579-443. 1522 CASSEL PL.

Jewelry, Diamonds, Watches.

BEAUTIFUL blue white absolutely perfect gem diamond, over 1 carat, in lady's platinum ring with 6 genuine cut diamonds worth retail $1000; our price $500. Call Monday or after. MARKWELL & CO., 302 Citizens National Bank Bldg.

PLATINUM and diamond wrist watch, $150. Platinum flexible Tiffany bracelet, 51 matched diamonds, worth $1200; our price $650. Call Monday or after. MARKWELL & CO., 302 Citizens National Bank Bldg.

LADY'S diamond ring, cost $425; must sacrifice for $200; need cash. 799100.

DIAMOND ring, wrist watch; great sacrifice; need money Owner, 714 Story Bldg.

Lumber, Building Materials.

LUMBER
L U M B E R
LUMBER

And building material of all kinds. We are now wrecking Camp Kearney and ready to deliver any quantity of Redwood and Oregon Pine. All sizes. Electrical supplies of all kinds. Come to Camp Kearney and save money or call Camp Kearney, 523 or see MR. C. WEISSBAUM in person any time after 7 P. M. San Diego Hotel.

FOR SALE—1x4 special kiln-dried O. P. flooring, $35; 1x4 to 1x12, 2x4 to 2x12, R.O.P., $20 to $24. Redwood novelty siding, $55. Let us figure your bills. We can save you money and we deliver anywhere. MANK-LINE LUMBER YARD, phone 799553, Vermont 9156.

LUMBER prices shot to pieces. Dimension, $25; rdwd., $30; shingles, $3; flooring, ceiling, plasterboard, $35; roofing, cheapest; paint, $1 gal. 800 MACY. 16653.

Printing and Office Supplies.

FOR SALE—Old established 2-press print shop cheap for cash. Address C, box 63, TIMES OFFICE.

Garden, Farm, Dairy Products.

FOR SALE—Avocado seeds, 10c each. ALHAMBRA 550-W. Bradbury Estate.

Billiard Tables and Supplies.

PACIFIC BILLIARD TABLE & SUPPLY CO. New and second-hand pocket and billiard tables. Expert repair men. Storage. Everything for the billiard room. We save you money. Look us up. 120 N. SPRING ST.

MISCELLANEOUS—For Sale

Houses, Build'gs—To be Moved.

FOR SALE—To move. Old building located N.W. cor. 8th and Whittier St. Owner, 910-11 HAAS BLDG.

Electrical Goods and Fixtures.

FOR SALE—Apex electric washer, good as new, reas. 1754 W. 52ND ST. 709276.

WANTED—Miscellaneous

WANTED—BOOKS BOUGHT. Highest prices paid for fiction, history, encyclopedias, medical, law, sets of books, fine art works, old books of every description. HOLMES BOOK CO., 333 S. Main st. Phone Main 1855, 11868, Bdwy. 1985. Pico 514. "Best prices paid at Holmes."

B-O-O-K-S W-A-N-T-E-D—Highest cash price paid for single good books and complete libraries. Calls made anywhere. POWNER'S BOOK STORE, Phone 65418. 542 S. Spring st.

WANTED—COPPER FRONT PAYS HIGHEST FOR FURNITURE, FIREARMS, TOOLS, TRUNKS, CAMP SUPPLIES, ETC. M 3739. 718 E. 5TH ST. WILL CALL.

WANTED—BOOKS BOUGHT. Choice & rare books a specialty. Auto calls DAWSON BOOK SHOP, 627 S. Grand. 63250. Main 4916.

SIX lb., 12 gage, double barreled shot gun with ejector. TEL. 568496.

WANTED—Used office furniture. Call BROADWAY 1592. Ask for DAVIS.

Discarded Clothes.

WANTED—AT ONCE—1000 MEN'S USED Suits, Tuxedos and Overcoats. WE PAY FROM $10 TO $30 EACH. PHONE PICO 3806. Private Autos Anywhere. FOR COURTEOUS TREATMENT AND TOP PRICES Call Pico 3806. SCOTCH CLOTHING CO., 136 S. SPRING. "THE RELIABLE SCOTCH DEALERS."

WANTED—MEN'S CLOTHING BY THE LARGEST BUYER AND SELLER OF USED CLOTHING IN LOS ANGELES. WILL POSITIVELY PAY THE HIGHEST PRICE FOR YOUR CLOTHING. MY BUYERS CALL IN PRIVATE AUTOS. JUST CALL. COHEN, 137 TO 143 E. 7TH. PH. 82899.

WE WANT MEN'S USED CLOTHING and are paying the highest prices. OHIO MISFIT CLOTHING CO., 123 WEST 2ND. Broadway 2220.

WANTED—CLOTHING BOUGHT. HIGHEST PRICES PAID FOR MEN'S AND LADIES' USED CLOTHING. PHONE 829462 AUTO SERVICE 401 E. 7TH ST. NORTHEAST COR. 7TH AND WALL.

WANTED—1000 USED MEN'S SUITS, OVERCOATS AND TUXEDOS. WE PAY FROM $5 TO $15. PRIV. AUTO WILL CALL ANYWHERE. 717 WEST 6TH ST. MAIN 2506.

Diamonds and Jewelry.

WANTED—FOR CASH. DIAMONDS AND JEWELRY. M. WEINSTEIN, 601 TITLE GUARANTEE BLDG. 5TH AND BROADWAY.

WANTED—Diamonds, pearls, gold, silverware and other valuables. Top prices paid. MARKWELL & COMPANY, Suite 302 Citizens National Bank Bldg. Cor. 5th and Spring sts. Phone 15792.

WANTED—WILL PAY MORE MONEY FOR YOUR DIAMONDS AND JEWELRY. S-A-N-D-A-C-K. 511 LOEW'S STATE BLDG., 7TH-BDWY.

WANTED—DIAMONDS. WHEN DISPOSING of yours see me and get full cash value. J. C. FERGUSON. 206-7 HAAS BLDG. 219 W. 7TH ST.

SOMETHING'S COMING OFF! JULIAN AND FOSTER unit holders see me quick. Important. Address JJ, box 295, TIMES OFFICE.

WANTED—I buy and pay more for DIAMONDS & JEWELRY. JOE DAVIDSON, 406 S. Hill. Main 2831.

WANTED—Diamonds for cash. A. BACK & CO., 607 Title Guaranty Bldg.

SWAPS—All Sorts

FOR EXCHANGE—1922 Moon touring, like new, 8 mos. old. My equity $1525 balance $685. Payable $75 mo. Want real estate. Will assume. 598750.

THE "SWAP" EXCHANGE—List yours and get what you want. 510 Grauman New Bldg., 6th and Hill.

WILL exchange large size Sonora talking machine with records for a good Ford. PHONE 297603.

BEAUTIFUL Boston Terrier, male, valued $250. Will exchange for diamond ring, lot or clothes. HOLLY 3880.

WILL TRADE 20-A mountain land. Mr. Roscoe, take diamond or what have you? 15½ CASSIL PLACE. 579443.

WILL SWAP a little runabout car for a used piano or what have you? MR. WALLACE, 221 S. Spring st.

$1600 ALASKA seal skin coat for Baby Grand piano or Dodge car. MAIN 1317.

PRINTING for electrical appliances, furn, clothing, etc. WILS. 1828.

SWAP large piano for small. Address D, box 11, TIMES OFFICE.

WILL trade new furniture for late model closed car. 403 N. IRVING BLVD.

RADIO, WIRELESS APPARATUS For Sale, Exc., etc.

LATHE type radiophone receiver; cost $250, will sacrifice for immediate cash sale for $150. Complete with loud talker, batteries, battery charger, etc. Arrange demonstration evenings. Address S, box 295, TIMES BRANCH.

AT LAST—A LOUD SPEAKER THAT TALKS. AMET RADIO-MICRO-PHONE. Will gladly demonstrate on your radio set. Call Broadway 785, at 516 AMERICAN BANK BLDG.

FOR SALE—Or trade on Ford, 2-step amplifying radio set, A.B. battery and horn complete. $95. LINCOLN 3278.

BOATS, YACHTS, ETC.—For Sale, Ex., Wanted, To Let

FOR SALE—New Hallscott 100 h.p. motor. 1237 MARYLAND ST. 581195.

AUTOMOBILES, ETC.—Miscellaneous

A ——— USED ——— AUTOMOBILE

An automobile that has been seen on the street. In other words the mere driving of a car on the street puts it in the used car class and the only really "new" cars are on the salesroom floor.

Why buy a new car when you can purchase a used car for what it is actually worth and at the price you wish to pay.

BUY NOW

1922 Wills Coupe. Try to duplicate it for....$2850
1920 Pierce-Arrow "48," 7-pass., Cal. top, 4 wheel brakes....$3650
1921 Stephens roadster, refinished....$950
1920 Marmon, 7-pass., ready to go $2000
1919 Peerless, 7-pass., you know this car....$1000
1919 Olds 6 roadster, real buy at $450
1918 Packard, 4-pass., refinished....$1500
1917 Haynes, 7-pass., a dandy buy at....$400
1917 Studebaker, 5-pass., some car for....$250
1916 Locomobile 4-p., new paint $1000
1915 Cadillac roadster, a real sacrifice....$450

WESTERN MOTORS CO. 1058 S. Flower St. Cash. Open Sunday. Terms

1922 FORD touring.
1922 CHANDLER touring.
1921 STUDEBAKER Big 6 touring.
1921 FORD tour.
1921 FORD coupe.
1921 LINCOLN sedan.
1921 LINCOLN road.
1921 STUTZ roadster.
1921 HUDSON royal coach.
1921 F. B. CHEVROLET touring.
1920 LINCOLN, 7-pass.
1920 BUICK 7-pass.
1920 PACKARD tour., 7-pass.
1920 OAKLAND roadster.
1920 COLE 8 touring.
1919 PEERLESS tour.
1919 APPERSON sedan.
1920 MARMON, 7-pass.
1916 PACKARD twin touring.
1919 DODGE roadster.
1917 PACKARD twin limo.
1917 CADILLAC tour.
1917 PEERLESS tour.
1917 CADILLAC coupe.
1916 CADILLAC 53, 7-pass.
WALTER M. MURPHY MOTORS CO., Used Car Dept., John Balk, Mgr. Phone 62374. 909 S. Olive St.

OLDSMOBILES.
1920 Eight....$475
1920 Six....475
Both these late-model, medium priced cars are in the best possible condition throughout and fully equipped. Be sure to see them if interested in such class cars. Use garage entrance, Figueroa st. Open Sundays. HAROLD L. ARNOLD, Hudson-Essex Distributor, Seventh at Figueroa.

ALL FORDS 150 BELOW COST.
1920-21 Ford coupes, clean cut, snap.
1921 Ford rdstr., good rubber, guar.
1920-21 Ford sedans, lots of extras
1921 Ford tour. car, good rubber.
1917-18 touring and roadster, $75.
Guaranteed. Very Easy Terms.
ATTERBURY-KEMPER CO., Authorized Ford and Lincoln Dealers, Holly 6030. 629 N. Western. Holly 1399.

NEW 1923 CHEVROLET—IMMEDIATE DELIVERY TODAY. BROWN & COOK, 1825 E. 1ST. BOYLE 6366.

AUTOMOBILES, ETC.—Miscellaneous

"THE WORLD OWES YOU A CAR!" WHY NOT ONE OF OUR REBUILT CARS! SEE 'EM—PRICE 'EM DRIVE 'EM. ALL IN A-1 CONDITION. A LITTLE DOWN, A LITTLE NOW AND THEN. WE HAVE THE BEST DOWN PAYMENT PLAN IN THE CITY. INVESTIGATE. ROBT. B. FITE CORPORATION. CHEVROLET BLOCK, FIGUEROA AT 27TH OR 28TH STREETS. "WHERE EVERY DIME IS A BABY DOLLAR."

"THE TALK OF AUTO ROW." "WAY BELOW COST" $100,000—AUTO SALE—$100,000. WE PROVE IT WAY BELOW COST PRICES. "WRIGHTBILT"—"WRIGHTBILT." ROAMERS—ROAMERS.

BUICK 6—1922 sedan, perfect..$1775
ROAMER—4-pass., maroon, beauty. 745
STUDEBAKER—'17 tour.... 100
ROAMER—'20 coupe, like new.... 1785
NASH—'20 tour., 6-cyl. Cut to.... 650
ROAMER—'21 demost., sport.... 1985
JORDAN—Sport, excellent.... 500
ROAMER—Deusenberg, demostr. 2285
MERCER—6-pass., series 5, 1920.. 1600
STUTZ—roadster, dual-valve.... 700
CADILLAC—Special sport.... 900
BUICK—'17 rdstr., remarkably good 425
BUICK—C-55, 7-pass., runs well, cut to.... 300
STEARNS-KNIGHT—Chummy, sleeve valve.... 400
ALSO 18 OTHER ROAMERS AND OVERLANDS, KING 8, MONROES, KISSEL, MANY DOZEN OTHERS.
'WAY BELOW COST. PRICES SLASHED $100 to $915. PRICES SLASHED 'WAY BELOW THE MARKET. EASY TERMS—ACCEPT TRADES. (Open Evenings and Sundays.) WRIGHT MOTOR CAR CO., 1001 S. Hope st. Pico 2280. Roamer Headquarters.

TUFMAN'S BARGAINS. REAL FORD VALUES
1917 Ford roadster, slip on body, fine commercial job, at little money....$115
1920 Ford coupe, original finish. Extras. A-1 throughout....$365
1921 Ford touring, speedometer, dashlight, fine rubber....$340
1920 Ford coupe, lots of extras. This car is perfect. Wonderful buy at $440.
BUY NOW. BUY HERE.
W. I. TUFMAN, Authorized Ford and Lincoln Dealers. Figueroa and Jeff. S. 2851.

SAVE MONEY. FORDS—FORDS—FORDS. 50 TO CHOOSE FROM.
Buy your Ford from a firm that has successfully sold Fords for 19 years and established themselves as the largest Ford agents in the United States and the oldest on the Pacific Coast. We must truthfully represent used Ford cars or we would not be as large and substantial as we are today.
BIG FIVE-DAY SALE. HURRY—HURRY—HURRY. HUGHSON'S USED CAR DEPT., Olive at Tenth. Open Sundays and evenings.

GUARANTEED—REO—GUARANTEED. New Royal cord tires, new Willard batteries and new paint.
1922 tour....$1350
1922 roadster.... 1400
1921 bus. coupe.... 1650
1921 tour.... 1175
1920 tour.... 1050
OTHER MAKES
Range in price from $150 to $650. Many have new tires and new paint and will stand mechanical inspection. REO MOTOR CAR CO., 12th and Hope. Closed Sundays.

YOUR BEST BUY IS A NASH REBUILT. GUARANTEED 90 DAYS. ALL MODELS ALL PRICES. TROY MOTOR SALES CO NASH DISTRIBUTORS. 12TH AND OLIVE ST. MAIN 490. ALWAYS OPEN.

CHANDLERS.
1921 Chummy Rdstr....$950
1919 Chummy Rdstr.... 550
Both cars completely equipped and ready for the road. The tires, top and paint are good. They are certainly bargains at our prices. Use garage entrance, Figueroa st. Open Sundays. HAROLD L. ARNOLD, Hudson-Essex Distributor, Seventh at Figueroa.

I DON'T SELL FORDS Unless They Are IN A-1 SHAPE.
Ford touring, 1920....$275, $70 down
Ford coupe, 1920.... 415, 100 down
Ford touring, 1921.... 325, 75 down
Ford touring, 1919.... 235, 65 down
Will consider Victrola or furniture as part-paymt. Open Sundays & evenings. 2414 PASADENA AVE.

NOTICE.
FORDS—FORDS—FORDS.
The car with the best second-hand value in the world today. 50 to choose from. All cars truthfully represented. HUGHSON'S USED CAR DEPT., 1015 South Olive. Open evenings and Sundays.

CHANDLER....'21 Dispatch....$900
CHANDLER....'20 Coupe.... 1275
CHANDLER....'18 Touring.... 525
CHANDLER....'17 Touring.... 250
EARLE C. ANTHONY, INC., 1047 S. Olive. 1012 S. Main St.

FORD CHASSIS. Several to choose from, $65 and up. Starter and demountable rims. 1045 S. OLIVE. Open Sundays and Evenings.

CADILLAC....'20 Tour....$1850
CADILLAC....'18 Tour....$1275
CADILLAC....'17 Limo....$650
EARLE C. ANTHONY, INC., 1047 S. Olive. 1012 S. Main St.

OVERLAND....'18.... 175
DORT....'17.... 150
BUICK....'17.... 375
EARLE C. ANTHONY, INC., 1012 S. Main St.

FORDS—Lots of them, very cheap. Pay as you ride. HENRY B. AYERS CO., 1114 So. Olive Pico 3042.

BUICK 1921-22, all models, the safest place to buy. HENRY B. AYERS CO., 1114 So. Olive st. Pico 3042.

FORD cars, tourings, roadsters, etc., all guar. 3 mos. $75 down, $25 mo. MORAN & McMENAMY, 1424 S. Main.

TAXICAB and a good stand; $200 necessary; earn $500 per mo. sure. Open evenings. 1212 S. OLIVE ST.

1923........ DURANT 4 ....1923 Immediate delivery all models. $275 1st payment, bal. 15 months. F. B. Miller, Durant Dealer, 220 W. Pico.

1921 CLEVELAND, excellent condition at a bargain. Call 568150.

AUTOMOBILES, ETC.—Miscellaneous

BUY A NASH REBUILT. BECAUSE All models with the same lines, from 1918 to 1922. You have to be an expert to tell one from the other. Every one carefully conditioned and guaranteed for three months. TERMS. TRADES. COURTESY. "ALWAYS OPEN." TROY MOTOR SALES CO. 12TH & Olive Sts. Main 490.

FOR SALE—6-cylinder car in good condition, run less than 10,000 miles. Phone SOUTH 6373.

Touring Cars for Sale.

ALLEN, 1918, 4-cyl., 5-pass., in fine shape, $225, terms. HOWARD AUTO CO. OF L. A. 1212 S. Main st. 820-185.

BUICK 1918 TOURING—One of our exceptional buys at $550, easy terms. No brokerage. BUICK EXCHANGE. 1122-28 S. Olive St. 11056 or 11127. Open Evenings and Sundays.

BUICK FOR SALE. 5-passenger touring, $495. Completely overhauled. COMMERCIAL MOTOR CO., 1032 S. Olive St.

BUICK light 6, late touring, wonderful condition, good rubber, wind wings, tonneau windshields. Ready to go. Only $275 cash. Balance easy. King. 1049 So. FLOWER. 14033.

BUICK four touring, original finish, motor perfect, good tires, plate glass side curtains, $235. CONSOLIDATED AUTO DEALERS' ASSN. 1006-1008 S. OLIVE. PHONE 61693.

BUICK, '19 6 touring; painted coach blue; guaranteed 3 months; 4 new cord tires, new plate glass top, bargain; terms. HOWARD AUTO CO. OF L. A. 1212 S. Main st. 820-185.

BUICK six touring, runs like new, extras, original finish. Owner leaving soon. Sacrifice, $695. Address A, box 158, TIMES OFFICE.

BUICK little 4, 1922, privately owned and same as new; you will save $275 Act quick. Address A, box 167, TIMES OFFICE.

BUICK 6, 1923. Direct from factory, can make delivery Mon. or Tues., discount. MR. BEER, Arvilla Apts. West 2127.

BUICK 6, 1922, 5-PASSENGER PRICE $550. CALL TIBBOTT HOLLY 3114

BUICK 6, late 1919. Splendid motor, good battery. Privately used. PRATT, 823 S. Union. Washington 607.

BUICK, 1920 tour. or roadster today, guaranteed; easy terms. HENRY B. AYERS CO., 1114 S. Olive. Pico 3042.

BUICK "4" tour., '22," $775—$225 down. Run 1500 miles. 716 S. LAKE ST. Wil. 541.

BUICK 6—1921 touring—2 of 'em. W. H. COOK, 1135 S. OLIVE. 64503.

BUICK tour., 1920, only $750, real value. Extra. 1154 S. OLIVE. Bdwy. 148.

BUICK TOUR, 1918, MAKE OFFER TODAY. TERMS. 832 S. ALVARADO. 52174.

BUICK 1920 touring, good condition and rubber. $650, by OWNER. 760071.

CADILLAC 4-PASS 57—Prettiest phaeton on coast, absolutely complete and perfect condition, private ownership. 346 N. FAIR OAKS, Pasadena. F. O. 3868.

CADILLAC 1916 touring, wire wheels, cord tires. If you see it you'll buy it—$350. easy terms. Open eves. 1212 S. OLIVE.

CADILLAC phaeton, '19, for sale by owner, in good shape. All cash. 415 SOUTH SPRING. 63215.

CADILLAC, 1918 tour., good condition. Act quick. Wil. 6262. STERLING HEBBARD, 222 N. Vermont ave.

CHANDLER TOURING—Refinished a serviceable "Bottle Brown," new top and 1-4 curtains, bumper, cord tires, spare. Rebuilt throughout in our own shops and carries our guarantee and service. Terms. No brokerage. Bank interest. W. P. HERBERT CO., Chandler and Cleveland Dist. 1110 S. FLOWER. 60412.

CHANDLER 4-PASS. Late model. Original finish. Perfect mechanical condition throughout. $575. Terms. MISSION MOTOR CO., 1525 So. Figueroa. Bdwy. 2247. OPEN EVENINGS UNTIL 9.

CHANDLER 7-pass. 1918 touring, a real car, excellent condition, $425. Terms. OPEN EVENINGS AND SUNDAYS. LLOYD L. KING AUTH. FORD AND LINCOLN DEALER 231 N. PACIFIC BLVD. SO. 7756

CHANDLER 1919 "4-PASS." TOURING—You can't beat it for $600, easy terms. No brokerage. BUICK EXCHANGE, 1122-28 S. Olive St. 11056 or 11127. Open Evenings and Sundays.

CHANDLER six, 5-pass., excellent every way. Owner compelled to sell quick. $465, don't wait. Address A, box 749, TIMES OFFICE.

CHANDLER tour., '21; this car has new tires all around, orig. finish and mech. good, snap. Terms. No brokerage. REO MOTOR CAR CO., 12th and Hope. Closed Sundays.

CHANDLER touring, 1920, just think, only $650. REO MOTOR CAR CO., 12th and Hope. Closed Sundays.

CHANDLER touring, 1921 model, wire wheels, good rubber, original finish, all ready to go, only $675, easy terms. PAIGE CO., 1127 S. Olive st. Tel. 67268.

CHANDLER, 1921 Dispatch, like new. 1149 S. OLIVE.

CHEVROLET 4-90, 1922 TOURING. Wind wings, spotlight, bumper, motometer, large steering wheel. Finish, top and upholstery cannot be told from new. Mechanically A-1. You can't beat this bargain, $425. Terms. No Brokerage. Bank Interest. W. P. HERBERT CO., Chandler and Cleveland Dist. 1110 S. FLOWER. 60412.

CHEVROLET, $165—Oakland. '19 Chevrolet, new tires, mech. perfect. '17 Oakland 6, cord tires, peppy motor. MISSION MOTOR CO., 1625 S. Figueroa. Bdwy. 2247. Open evenings and Sunday.

CHEVROLET TOURING—1922 and 1921. Just turned in on new Jewett. Cheap at $385 and $310. Terms. JEWETT AGENCY, 961 S. Olive. 61294.

CHEVROLET touring, 1922, 4000 miles, nickel radiator, side shields, bumper, spot light, tire lock, over $50 in extras. $475. Glendale 525R. 130 N. BELMONT, Glendale.

CHEVROLET, 1922 model, with brand-new set of tires; fine mechanical condition. Bargain. $325. Phone SOUTH 7090.

CHEVROLET, 1921 touring. New tires, new battery. A-1 condition. Must sell. $295. 1230 S. FLOWER. Terms.

CHEVROLET touring, 1920 model. New tires, runs good. Will sacrifice for $195. 4076 S. VERMONT.

CHEV. '22 TR., LIKE NEW, $175 Down, bal. $6.50 per wk. Total $495. 1212 S. OLIVE. Open Evenings.

CHEVROLET 1922 490 touring. Call 1219 MAPLE AVE. afternoons.

CHEVROLET tour., 1920, mech. O.K., $300. L. A. OAKLAND CO., 1026 S. Olive.

CLEVELAND 1921 TOUR., $675. EARLE C. ANTHONY, INC. 1047 S. Olive. 1012 S. Main.

COLUMBIA tour., 1922, like new in every way. Only $770. OLDS. Used Car Dept., 1130 S. Olive.

DODGE 1918, perfect. New top and good rubber. Cut for sleeping. 1945 S. MAIN.

DODGE TOURING, 1919—A good little car at cheap car price, and only $435, easy terms. LYNN C. BUXTON, Stearns Dist. 1635 S. Figueroa. West 8000

DODGE 1921 touring. Can't tell from new. Fine tires and 1 extra. Mech. A-1. REO MOTOR CAR CO., 12th and Hope. Closed Sundays.

DODGE TOURING—1921. Like new. A real buy, below actual cost. JEWETT AGENCY, 961 S. Olive. 61294.

DODGE, 1917, in A1 condition; this car is in extraordinarily good condition. Terms if desired. This is a private party car. 5025 COMPTON AVE.

DODGE 1921 tour., original finish like new; motor perfect; $725; easy terms. HOWARD AUTOMOBILE CO. 1212 S. Main st. 820185.

DODGE, 1918 TOUR., $125 Down, bal. $5 per week. A good car. 1212 S. OLIVE. Open Evenings.

DODGE sedan, '20, $850, $275 down. Almost new. 716 S. LAKE ST. Wil. 541.

DODGE tour., 1921, good cond. throughout. Cash or terms. 222 N. VERMONT.

DODGE, 1918 touring. Cash $400. Call at 1554 5TH AVE. Phone 75833.

DODGE, 1921 touring, privately owned, good tires, $750. 1625 N. KENMORE. 599266.

DODGE "22" tour., $750—$250 down. Absolutely good as new. 716 S. LAKE ST.

DORT, 1922 touring, A-1 condition. Only driven 7500 miles. $700, terms. Owner, 5130 FOUNTAIN AVE.

AUTOMOBILES, ETC.—Miscellaneous

Touring Cars for Sale.

DURANT TOUR....$850 '22 model, in perfect condition. Car appears like new. You get the same service guarantee as you would on a new car. Investigate. EARLE C. ANTHONY, INC. 1012 S. Main. 1047 S. Olive

DURANT touring, 4, late 1922. Must sell. No use for car. Paint, tires, top and upholstery in fine condition; extra tire and cover; mechanically perfect. Vermont 6724. 1234 W. SANTA BARBARA.

DURANT TOURING, 1922, $875. S. G. STEPHENS, 153 WEST PICO.

ESSEX TOUR. '20, $250 or cheaper car dn. 832 S. ALVARADO. 52174.

FORD TOURING, 1921—$285. Original paint. Had good care. Thoroughly gone over. Has shock absorbers, speedometer, demountable rims. Terms. Open Sunday. CLARK & LEONARD, Authorized Ford Dealers, 2219 W. Pico. West 6072.

FORD 1921 touring with starter, family car; the appearance of the car shows careful use; nice upholstery and top, Hassler shock absorbers and speedometer. All good Racine tires. $295 cash or terms. OPEN EVENINGS AND SUNDAYS. J. A. NADEAU CO., FORD DEALER. 1100 E. SLAUSON. SO. 2240.

FORD touring, $370. You've heard about family cars? Well, here's one that's like new, about 6000 miles old. Original tires, paint fine, don't miss it. OPEN EVENINGS AND SUNDAYS. J. A. NADEAU CO. FORD DEALER. 1100 E. Slauson. SO. 2240.

FORD touring, 1919, a dandy family car, $150, terms. OPEN EVENINGS AND SUNDAYS. LLOYD L. KING, AUTH. FORD & LINCOLN DEALER. 231 N. Pacific Blvd. So. 7756.

FORD touring, 1921, very late, in remarkably good condition, lots of extras, $295, cash or terms. OPEN EVENINGS AND SUNDAYS. LLOYD L. KING, AUTH. FORD & LINCOLN DEALER. 231 N. PACIFIC BLVD. S. 7756.

FORD 1922 touring, looks like new, good tires, paint and top. A good buy at $400. WATERS NASH SERVICE, 1230 S. Flower. Bdwy. 3741.

FORD TOURING, 1921—Master brakes, demountable rims, starter, speedometer, $325. Easy terms, or trade. 1015 S. OLIVE. Open Sundays and evenings.

FORD TOURING, 1921, $345. DEMOUNTABLE WHEELS. SPEEDSTER. COBERLY'S BETTER USED FORDS. 1918 S. MAIN. OPEN SUNDAY.

FORD touring 1921, $325. Demountable wheels, extra wheel and tires, speedometer, etc. In 1st class shape. Terms. Private party. 1140 S. UNION.

FORD TOURING, LIKE NEW, $175. NEW TOP. SPECIAL BRAKES. COBERLY'S BETTER USED FORDS, 1918 S. MAIN. OPEN SUN. AND EVE.

FORD TOURING, 1922 Used very little, shines like a new car. Must sell. 1359 W. WASHINGTON.

FORD tr. late 1921, speedometer, starter, dem. rims, $295, terms $100 dn. HAMLIN W. NERNEY, Inc., Ford Dealers, Vermont at 52nd. Open eves. & Sun.

FORD TOURING—FINE. $275. Starter. A-1 motor. Easy terms. COBERLY'S BETTER USED FORDS, 1918 S. Main. Open Sun. and eve.

FORD TOURING, A-1—$295. Starter, good tires. Easy terms. COBERLY'S BETTER USED FORDS, 1918 S. Main. Open Sun. and eve.

FORD touring, elegant condition, overhauled and guar. 3 mos. $75 down, $25 per mo. MORAN & McMENAMY, 1424 S. Main.

FORD—Late 1921, starter, dem. rims, looks like new, $100 down. HAMLIN W. NERNEY, Inc., Ford Dealers, Vermont at 52nd. Open eves. & Sun.

FORD TOURING—PERFECT. $345. GLASS SIDE WINGS, SUN VISOR. COBERLY'S BETTER USED FORDS, 1918 S. MAIN. OPEN SUN. AND EVE.

FORD TOURING, $325. WIRE WHEELS. GOOD TIRES. COBERLY'S BETTER USED FORDS, 1918 S. MAIN. OPEN SUN. AND EVE.

FORD touring, fine condition, $295. speedster, demountable wheels. COBERLY'S BETTER USED FORDS, 1918 S. MAIN. OPEN SUN. & EVE.

FORD—1919 with starter, $150 cash. HAMLIN W. NERNEY, INC., Autho. Ford Dealers. Vermont at 52nd. Open eves. and Sun.

FORD TOURING—$95. HURRY ON THIS ONE. COBERLY'S BETTER USED FORDS, 1918 S. MAIN. OPEN SUN. AND EVE.

FORD 1920 touring, mech. good, fine tires, starter and all for $225. REO MOTOR CAR CO., Lot 12th & Grand. Closed Sunday.

FORD touring, starter, seat cut. Good paint. Cash $225. Private owner. 110 N. CEDAR ST., Glendale.

FORD touring, a good car, $85. Shock absorbers, and speedometer. 4076 S. VERMONT.

FORD touring, 1922, used 3 months, perfect cond. $100 down, bal. easy. Must sell. 1455 W. 25TH ST.

FORD touring, 1920, starter, water pump, etc. $195 buys it. 4076 S. VERMONT.

FORD tour., bargain, $100. L. A. OAKLAND CO., 1026 S. Olive.

FORD tour., 14-20 block, $95. 1001 S. BROADWAY.

FORD touring cars, 3, 1920, '21 and '22. RETZER BROS., 1220 E. 7th st. 12857.

FORD touring, 1921, $250. 128 E. FLORENCE AVE. 294818.

FORDS AND CHEVROLETS—Will take diamond as first payment. RALSTON, 1800 W. Pico.

FORD touring, '21, private party. Completely equipped. $350 cash. Phone 295-909. 723 W. 41ST ST.

FORD, 1920 touring, $225. With starter. 108 W. PICO. 19644.

FRANKLIN, late series B, 1920; many extras, snubbers, fine rubber, perfect mechanically, excellent finish; must sacrifice for quick sale. 3330 S. FIGUEROA.

GARDNER touring, 1920, wonderful condition, paint fine, bargain at $400. USED CAR DEPT., 1130 S. Olive st.

GRANT 6, LATEST MODEL. Sacrifice. Owner leaving. 1215 W. 6TH ST. 554438.

HAYNES MODEL 55, BRAND NEW. Equipped with fine Murphy full inclosed California top, as we no longer handle the Haynes cars and the last one we have will sell at very liberal discount. You can't overlook this. Terms if desired. LYNN C. BUXTON, Stearns Distributor, 17th at Figueroa. West 8000.

HAYNES touring; looks and runs like new; $300. SAMUELS & COLFORD 1243 S. Alvarado

HUDSON ROYAL COACH. This distinctive 7-0 model has the original finish, in first-class condition, and the upholstery shows no wear whatever. The motor has been reconditioned in our own shops and it is equipped with good cord tires. We ask only $1275 for this exceptionally good offering and will accept $450 down and give reasonable time for the remainder. Use garage entrance, Figueroa st. Open Sundays. HAROLD L. ARNOLD, Hudson-Essex Distributor, Seventh at Figueroa.

HUDSON speedster, 1920 with lots of extras. Beautiful. For sale by private party. PHONE 437007.

HUPMOBILE 1918 TOURING—Good condition; a snap at $500, terms. No brokerage. BUICK EXCHANGE, 1122-28 S. Olive St. 11056 or 11127 Open Evenings and Sundays.

KING eight touring, beautifully painted; act quick, $350 and it's yours. Address A, box 140, TIMES OFFICE.

LEXINGTON, 1923. Unregistered, taken for professional services. Will sell at liberal discount. Address D, box 4, TIMES OFFICE.

LINCOLN 4-pass. sport model, very good condition. Must sell. STERLING HEBBARD, Wil. 6262. 222 N. Vermont ave.

LOCOMOBILE FOR SALE. 5-passenger touring, $400. Completely overhauled. COMMERCIAL MOTOR CO., 1032 S Olive St.

MARMON, 1922, 7-passenger touring car, like new. 4211 W. PICO.

MAXWELL 1917 touring, a real used car at $95. This is a good serviceable car with nice upholstery, starter, top and good tires. A family car, some bargain. OPEN EVENINGS AND SUNDAYS. J. A. NADEAU CO., FORD DEALER. 1100 E. SLAUSON. SO. 2240.

MAXWELL, 1918 tour., just overhauled, 5 cord tires, new battery. Best offer today. 1000 WEST PICO.

MAXWELL touring, 1914, self starter, spare tire, $100 cash or terms. 128 E. FLORENCE AVE. 294818.

MAXWELL tour., 1920, extras galore; must sell quick. Rm. 21, HOTEL MUNN. 63396.

MAXWELL tour., made to sleep in; bargain. Look at it. 1614 MONTANA. 558128.

McFARLAN, 4-passenger, sport model, 1918. Special new body, top, new paint, looks like million dollars, in fine condition, mechanically. Room 310 CITIZENS NAT. BANK BLDG.

MOON, 1921 TOURING. $1000. GOLDEN STATES MOTORS CORPORATION. 1225 S. Grand. 824300.

AUTOMOBILES, ETC.—Miscellaneous

Touring Cars for Sale.

NASH, 1919, touring. This is a Waters' Rebuilt NASH, guaranteed for 90 days; 30 days' free service. Has bumpers, wind wings and spare tire. New paint and new top. Price, $800. WATERS' NASH SERVICE 1230 S. Flower. Bdwy. 3741.

NASH 5 pass. 1918, excellent condition. Just overhauled, new cord tires on back. No use for it. Will sell cheap. Call Monday or after MARKWELL & CO., 302 Citizens' National Bank Bldg.

NASH 1921, sport; has bumpers, spotlight and extra tire; mechanically O. K. Paint and tires good. WATERS NASH SERVICE 1230 S. Flower. Bdwy. 3741.

NASH 6 TOURING—1921. Refinished, cord tires; taken in on new Jewett. Will sell at actual cost, terms. JEWETT AGENCY, 961 S. Olive. 61294.

NASH tour., 1920, snap at $695. Tonneau shields, spare tire, wind wings, bumper. J. V. BALDWIN MOTOR CO., 1154 S. Olive.

OAKLAND TOURING 1919 MODEL. Refinished a beautiful "Olive Green." New top and 1-4 curtains, wire wheels, cord tires, wind wings. The economical six. A bargain, $375. Terms. No brokerage. Bank interest. W. P. HERBERT CO., Chandler and Cleveland Distributors. 1230 S. Olive St. 14716.

OAKLAND 1921 TOURING—Just like new in every way, some buy. $210 down, balance easy. BUICK EXCHANGE 1122-28 S. OLIVE ST. 1056-11127 Open evenings and Sundays

OAKLAND 6 touring. Good value, $175. Terms. OPEN EVENINGS AND SUNDAYS. LLOYD L. KING, AUTH. FORD AND LINCOLN DEALER. 231 N. Pacific Blvd. S. 7756.

OAKLAND, sport model, 1922; only run 3000 miles; extra new tire, wings, bumper; can't tell from new. Private owner. Sacrifice. Address A, box 171, TIMES OFFICE.

OAKLAND touring, 1921 model, in very fine condition, all new tires. Paint, top and upholstery A1. Only $525. PAIGE CO., 1127 S. Olive. Tel. 67268.

OAKLAND tour., 1920, rebuilt, $600. L. A. OAKLAND CO., 1026 S. Olive.

OLDSMOBILE, 43-A—1921. Reconditioned throughout, new paint job. Good rubber. Looks just like new. Price $750. cash or terms. USED CAR DEPT. LEON T. SHETTLER, Rickenbacker Vibrationless 6. 1132 S. Figueroa. Bdwy. 740.

OLDSMOBILE, 1920, TOURING—Refinished a beautiful Maroon, with plate-glass top, tonneau shields, wind deflectors, etc., and only $745, easy terms. LYNN C. BUXTON, Stearns Dist., 1635 S. Fig. W. 8000.

OLDSMOBILE 4-cyl., 1921 tour. Just the car you have been looking for. REO MOTOR CAR CO. 12th and Hope. Closed Sundays.

OLDSMOBILE 4 touring, 1921. Lady is leaving for East next Saturday, wants $450. Call after 5 p.m. at 2520 WILSHIRE.

OLDS 6 tour., 1919, very good condition. Steal at $325. OLDS USED CAR DEPT., 1130 S. Olive.

OLDS touring, 1919; mech. good. $325. REO MOTOR CAR CO. Lot, Grand-12th.

OLDS 6, 1920 touring, $195 down, balance $20 per week. 1212 S. OLIVE. Open eve.

OLDSMOBILE 4, '22, run 3 mos. Cord tires. $950. OWN. 972 W. 43rd st., Buick Gar.

OVERLAND tour., 1918, model 85-4, a real sturdy, dependable powerful car for only $145. J. V. BALDWIN, 1154 S. Olive.

OVERLAND '20 MYSTERY TR., $100 down, bal. $4 per wk. Nice cond. Total $300. 1212 S. OLIVE. Open evenings

OVERLAND 1920 touring, fine con., $295. HARVEY GOODWIN, 153 W. Pico st.

OVERLAND tour., almost new; Mystery model; sacrifice if sold imm. WEST 3734.

PACKARD TWIN 6, 2-35—In A-1 mechanical condition, 6 cord tires, front bumper. Just the car for stage purposes. Price $1000 cash or terms. USED CAR DEPT. LEON T. SHETTLER Rickenbacker Vibrationless 6 1132 S. Figueroa. Bdwy. 740.

PACKARD TWIN, 7-pass., like new; run 15,000 miles only; has been in storage. Guaranteed mechanically perfect. Private sale; no dealers. $1800. MRS. P. B. PHELPS, 2617 Menlo. Phone West 2217.

PACKARD 6, 2-38 tour. car in perfect condition $650 cash or terms. 206 W. PICO. Open day and night.

PACKARD, 1912, runs good, $65 cash. 305 W. 41ST PL.

PATHFINDER—not a late model but better than average; mechanically perfect. Would make splendid family car touring. Driven only by owner. Must be seen to be appreciated. WILSHIRE 2113.

PAIGE LIGHT SIX. 1921 TOURING. A popular car with stream lines, bullet lights, stop signal, bumper, motometer, spotlight, almost new cord tires, spare. Mechanically A-1. A buy you can't afford to miss, $845. Terms. No brokerage. Bank interest. W. P. HERBERT CO., Chandler and Cleveland Distributors, 1230 S. Olive St. 14716.

PAIGE light 6 touring, 1919 model, rebuilt and refinished, all new tires. Priced very low. Guaranteed. Easy terms. PAIGE CO., 1127 S. Olive st. 67268.

PEERLESS SPORT, 1920, $1250. S. G. STEPHENS, 153 WEST PICO.

PIERCE ARROW FOR SALE—1918, 7-pass. tour. car. First-class condition, mechanically and upholstery. Equipped with all accessories and 4-wheel brakes. Can be seen at HOTEL CLARK GARAGE, 4th and Olive sts., first floor.

RICKENBACKER Demonstrator, $1400, also two slightly used tourings, special equipment and priced right. JOHN F. RILEY CO., 120 W. Slauson, Huntington Park.

ROAMER-DUESENBERG. Must sell at once. Bargain, $1600. Good as new. Completely overhauled. 997 S. 4TH AVE. Phone 768293 or 822639.

ROAMER SEDAN....$800 EARLE C. ANTHONY, INC. 1047 South Olive. 1047 S. Olive. 1012 S. Main.

ROAMER tour. like new; sacrifice my equity Car at 1021 S. GRAND.

SCRIPS-BOOTH '20 touring, good tires, new paint; mech A1. Snap. $500. REO MOTOR CAR CO., 12th and Hope. Closed Sundays.

STEARNS-KNIGHT, 1920 touring, looks like new, good cord tires; mech good. REO MOTOR CAR CO. 12th and Hope. Closed Sundays.

STEARNS-KNIGHT, 4-cyl. tour., refinished, good, snap. Terms. No Brokerage. $495. Terms. 1224 S. FLOWER.

STEPHENS six sport, 1922. Only run short time. Really a new car. Sacrifice price. Address A, box 11, TIMES OFFICE.

STEARNS TOURING—1920. Refinished a beautiful Stearns blue with lots of extras. $1485—easy terms. LYNN C. BUXTON Stearns Dist. 1635 S. Figueroa st. West 8000.

STEPHENS "20" sport, $675—$225 down. A bargain. 716 S. LAKE ST. Wil. 541.

STUDEBAKER six touring, good finish. Fine running condition. A good buy at $175. CONSOLIDATED AUTO DEALERS' ASSN., 1006 S. OLIVE. PHONE 61693.

STUDEBAKER special six, newly painted and perfect mechanically. Buy my car and save money. Address A, box 141, TIMES OFFICE.

STUDEBAKER Special 6, 1921. Thoroughly overhauled, newly refinished, new Burbank top, new cord tires. $325 down. Open evenings 1212 S. OLIVE ST.

STUDE. Spec'l 6 tour., '21. $785. $250 dn. Biggest bargain in city. 716 S. LAKE ST. Wil. 541.

STUDEBAKER tour. A-1 condition. Good leather, rubber. Driven by women only. Widow, must sell, or as 1st payment on lot. Call VER. 1701. 1421 W. 54th St.

STUDEBAKER touring very good condition. A real bargain at $250. 5430 HOLLYWOOD BLVD.

STUDEBAKER, 1920, big six tour. Sacrifice for quick sale. Wil. 6262. STERLING HEBBARD, 222 N. Vermont ave.

STUDE. L. "6" tour., '21. $750. $250 down. You will have to hurry for this car. 716 S. LAKE ST. Wil. 541.

STUDEBAKER Light 6. Like a new car throughout. BOOGAR & GILLINGHAM, 524 W. Pico. 21472.

STUDE. '21 Light "6" coupe, $890. $300 down. Just like finding money. Call today. 716 S. LAKE ST. Wil. 541.

STUDEBAKER special six, 1920. Guar. Terms. W. H. COOK, 1135 S. Olive. 64503.

STUDEBAKER, 1916, big six, for sale. Call 321½ N. UNION AVE.

STUDEBAKER Big 6, 1921. Guar. Terms W. H. COOK, 1135 S. Olive. 64503.

STUTZ 1916; Eddy O'Donnel's car; just made new from bumper to bumper; $1200, or will trade for house or lot. 2008 WEST 7TH ST.

STUTZ late model 4-pass., new D.-H. motor. 6 cord tires 33x5. Beautiful car and best buy in own. Phone 66697. 1020 S. FIGUEROA.

STUTZ 4-pass., 1918, mech. good, 2 new tires. Cheap at $775, easy terms. REO MOTOR CAR CO., 12th and Hope. Closed Sunday.

AUTOMOBILES, ETC.—Miscellaneous

Touring Cars for Sale.

STUTZ, 6 model, 7-pass. New cord tires, new paint. Well kept. $850. MACKAY, 232 North Eastlake ave. Lin. 1087.

WILLYS-KNIGHT, $1250. LATE 1922 MODEL TOURING. Act quick—here is just what you're waiting for. This car is only 6 months old, and is fully equipped with front and rear bumpers, sun visor, two spare tires. It is very seldom that you get a chance to buy the car that improves with use at the low price of only $1250. SONOMA MOTOR SALES CO., Willys-Knight & Overland Dealers. 530 S. L. A. St. Phone 62572

WILLS ST. CLAIR "21"—$400 down. Must sell today. 716 S. LAKE ST. Wil. 541.

WILLYS-KNIGHT TOURING, $275. S. G. STEPHENS, 153 WEST PICO.

WINTON 25, 7-PASSENGER, 1920. Touring car in good mechanical condition. Good cord rubber. Needs paint, otherwise a real car at a real price. $1000 cash or terms. USED CAR DEPT. LEON T. SHETTLER, Rickenbacker Vibrationless 6. 1132 S. Figueroa. Bdwy. 740.

WINTON 5-passenger nice clean car in every way, ready to go; terms can be arranged. Must sell. Phone or call 870 W. WASHINGTON. West 7655.

1917 OLDSMOBILE TOURING. IN EXCELLENT SHAPE. This car is a wonderful buy at this price. $390. Open evenings until 8:30. Sundays until 4:30. Our special during auto show. GOLDEN STATES MOTORS CORPORATION, 1225 S. Grand. 824300.

'21 CHANDLER TOUR. In excellent shape; $200 worth of accessories; $850, terms, will buy this car. Open evenings until 8:30, Sundays until 4:30. GOLDEN STATES MOTORS CORPORATION. 1225 S. Grand. 824300.

SAVE $500 ON THIS ONE—Need money immediately and must turn over my new Durant 6 car. Has run less than 1000 miles. Equipped with side wings, sun visor, bumpers, spare tires and tube, nickel bars, etc. If you are in the market for a wonderful six, call and investigate this. Pico 4772. MR. ZANEY, at 617 N. Broadway.

1923 LEXINGTON TOURING—Only run 960 miles. The owner of this car has traded in on a Lexington sedan. Will sell for $1750. Has $100 worth of extras. Inquire GARDEN COURT MOTOR CO 7034 Hollywood Blvd.

NEW 1923 CHEVROLET—IMMEDIATE DELIVERY TODAY. BROWN & COOK, 1825 E. 1ST. BOYLE 6366.

4 CHEVROLETS, 1922. We are putting 4 23 models in service and will sell our late 22 for $375 to $450. Any terms desirable. MR. RALSTON, 1800 W. Pico. 52990.

FOR SALE—By naval officer being transferred to China. Templar 4-passenger. Communicate ENSIGN T. O. CULLINS, U.S.S. Arizona, care postmaster, San Pedro, Cal.

WANT A WILLY-KNIGHT—Save $90 on new one by calling. Car delivered here; immediate delivery. MR. MICK. 269410. 1351 W. 51ST ST.

1922 REO, 6 cyl. tour., like new. Same as delivered today. Don't pass up this bargain at PAC. AUTO EXCHANGE, 1224 S. FLOWER.

1919 4-PASSENGER McFARLAND—In good order, $950. Inquire GARDEN COURT MOTOR CO 7034 Hollywood Blvd.

1920 PIERCE ARROW, 4-pass. close-coupled, straight front seat. PACIFIC AUTO EXCHANGE, 1224 S. Flower st.

LATE Olds 6 tour. Fine mechanical condition. Looks like new. $525. Terms. J. W. LEAVITT CO., 1150 S. Figueroa St.

1920 FORD tour., $70 down, $15 a month. No interest. No insurance. RALSTON, 1800 W. PICO.

1920 HOLMES 6, touring, $795. Rebored, rebuilt, refinished, new top; new cord tires. 1224 S. FLOWER.

1918 FORD roadster, $40 down, $10 month. No interest or insurance. 1800 W. Pico. RALSTON.

22 CHEV. tour., many extras, fine condition, $460. $100 down or will trade. RALSTON, 1800 W. Pico.

1922 DURANT TOURING—Original finish, like new; $795, terms, at PACIFIC AUTO EXCHANGE, 1224 S. Flower.

1920 BUICK 6 tr. and 1919 DODGE tour. for sale at 1224 S. FLOWER. PAC. AUTO EXCHANGE.

1922 STUDE lt. 6 tour., like new. REO MOTOR CAR CO., 12th and Hope.

192[illegible] REO MOTOR CAR CO. 12th & Hope

MODEL M. Hup., $385, trade or terms. RALSTON, 1800 W. Pico

17 FORD tour., $35 down, $10 a month. RALSTON, 1800 W. Pico.

Roadsters for Sale.

BUICK 1920 SIX ROADSTER. Oversize cord tires; a snap at $775, easy terms. No brokerage. BUICK EXCHANGE, 1122-28 S. Olive St. 11056 or 11127. Open Evenings and Sundays.

BUICK, 1921 roadster, original finish, wind wings and bumpers, 5 good cord tires, 90-day service guarantee. $1050. CONSOLIDATED AUTO DEALERS' ASSN. 1006-1008 S. Olive st. Phone 61693.

BUICK (Big 6 Road.) Model D-54. A-1 condition. Full set new tires. Real bargain. Must see this car to appreciate it. ALEXANDRIA GARAGE, 5th-Grand

BUICK roadster '22. Used 5 mos. Original finish. Like new. Bargain. Call after 6 p.m. Saturday, or after 9 a.m. Sunday. 768245.

BUICK '20 roadster; plate-glass top, good tires, other extras, $675, terms. HOWARD AUTO CO. OF L. A. 1212 S. Main st. 820185.

BUICK ROADSTER—D-54. Good tires, fine condition. $250. H. C. S. PACIFIC CO., 1020 S. Figueroa St. Phone 66697.

BUICK 1920 ROADSTER—A beautiful car. BOOGAR & GILLINGHAM, formerly 1000 W. Pico, now 524 W. Pico. 21472.

BUICK 6 roadster, in A-1 condition, $465, cash or terms. 206 W. PICO. Open day and night.

BUICK, 1922, 4-cyl. roadster; guar. terms. W. H. COOK, 1135 S. Olive st. 64503.

BUICK, 1922 road., fine condition, $1050. HARVEY GOODWIN, 153 W. Pico St.

BUICK road., 1920. Many extras. Owner left car at 845 SO. OLIVE.

CADILLAC phaeton. Westinghouse shocks, 7 cords, original finish. A bargain. My personal car. Call after 6 p.m., 768956.

COLE 8 roadster, 1920, $350 down, 6 wire wheels, cord tires, wind deflectors, motometer, bumper, baked enamel. A. GELLER, 1025 S. Bdwy. 12658.

DODGE roadster, 1922 model, only used a short time; performs and has appearance just like new. Priced very low. PAIGE CO., 1127 S. Oliv. 67268.

DODGE, 1920 rdstr., refinished and is in splendid condition. OLDS USED CAR DEPT., 1130 S. Olive.

DODGE roadster, 1922, new spare, wings, cutout, bumper; run less 5000 miles. 600 N. HOBART.

DODGE, 1919 ROADSTER—$450. S. G. STEPHENS, 153 W. PICO.

DODGE, 1922 roadster, 4 mos. old, Terms. W. H. COOK, 1135 S. Olive. 64503.

FORD roadster, 1921, starter, equipped with a good storage battery, very best mechanical condition. Good tires. Clean cut car. $275 terms. OPEN EVENINGS AND SUNDAYS. J. A. NADEAU CO., FORD DEALER. 1100 E. SLAUSON. SO. 2240.

FORD ROADSTER, 1917. Bosch Magneto. $52.50. "That's all." "Don't Crowd." 1015 S. OLIVE ST. Open Sundays and Evenings.

FORD ROADSTER—$295. Starter, new top, fine motor. COBERLY'S BETTER USED FORDS. 1918 S. MAIN. OPEN SUN. AND EVE.

FORD ROAD. LOOKS NEW, $195. SPEEDOMETER. GOOD TIRES. COBERLY'S BETTER USED FORDS. 1918 S. MAIN. OPEN SUNDAY.

FORD ROADSTER—1922. Slightly used. Get this quick. Price is right. Will trade. 1015 S. OLIVE. Open Sundays and evenings.

FORD roadster, late 1921. Good throughout. $250. Well worth $325. Terms. OPEN EVENINGS AND SUNDAYS. LLOYD L. KING, AUTH. FORD AND LINCOLN DEALER, 231 No. Pacific Blvd. So. 7756.

FORD roadster, looks new, $165. One-man top with glass. COBERLY'S BETTER USED FORDS. 1918 S. MAIN. OPEN SUN. AND EVE.

FORD roadster, 1920, for sale, with starter, good condition. Will sacrifice. Call 1036 ALBANY or phone 558627.

FORD combination delivery and roadster, new battery. $155 for quick sale. 4076 SO. VERMONT.

FORD ROADSTER, 1920; overhauled and guar. 3 months. $75 down. $25 per mo. MORAN & McMENAMY 1424 S. Main.

HAL-12 CHUMMY ROADSTER—Fine condition. If sold by Monday will take $900 for it. Inquire GARDEN COURT MOTOR CO., 7034 Hollywood Blvd.

HUPMOBILE, 1922 roadster, $925. S. G. STEPHENS, 153 W. PICO.

MERCER, 1920 raceabout, beautiful job. $1500. HARVEY GOODWIN, 153 W. Pico.

OLDSMOBILE ROADSTER, mechanically perfect; sacrifice $260. 911 W. 16TH ST. West 3399.

OLDS road., 1921, like new, $760. L. A. OAKLAND CO., 1026 S. Olive.

AUTOMOBILES, ETC.—Miscellaneous

Roadsters for Sale.

OVERLAND CLUB ROADSTER. MODEL 90. Motor overhauled and in A-1 shape throughout, wire wheels, 5 practically new non-skid tires. "Refinished." This is some buy, $395. Terms. No brokerage. Bank interest. W. P. HERBERT CO., Chandler and Cleveland Distributors. 1230 S. Olive St. 14716.

REVERE sport roadster, 103 h.p., Duesenberg motor, 1920 model, perfect condition. Have 2 cars so will trade. Prefer trust deed or lot. 1625 N. KENMORE. 599266.

REO roadster, late 1918, perfect mechanically, 5 good tires, new paint; sacrifice by owner. 3434 SOUTH PARK AVE., at the junction of South Park, Jefferson and San Pedro, between 9 and 5.

1921 H.C.S. SPORT ROADSTER. See this beauty at 1224 S. FLOWER ST.

Speedsters, Stripped Cars.

FORD SPEEDSTER—$125. Underslung chassis with a dandy body top and windshield. 'Way underpriced. Blue paint. Terms. Open Sunday. CLARK & LEONARD, Authorized Ford Dealers, 2219 W. Pico. West 6072.

FORD SPEEDSTER—$235. Beautiful job, look at this. COBERLY'S BETTER USED FORDS, 1918 S. MAIN. Open Sun. and eve.

FORD speedster, lots of extras; snap. REO MOTOR CAR CO. lot, Grand at 12th.

1921 HUDSON SPEEDSTER. Fine condition. Will be sold at a big bargain. Inquire GARDEN COURT MOTOR CO., 7034 Hollywood Blvd.

Coupes for Sale.

BUICK six, 1921 coupe, $450, $150 cash, $25 per month. Car in fine condition. MR. THOROGOOD, 832 S. Kenmore. Wash 368, or Monday Main 5040.

BUICK coupe, 1920 six, perfect running and beautiful looking, extras, never been painted. Not a dealer. Address A, box 154, TIMES OFFICE.

BUICK 1922 6-CYLINDER COUPE. 4-PASSENGER. RUN 1900 MILES. Lots of extras. Party going East. CALL TIBBOTT HOLLY 3114.

BUICK coupe, like new....$875 BOOGAR & GILLINGHAM, formerly 1000 W. Pico, now 524 W. Pico. 21472.

BUICK 1917 coupe in first-class condition, $650, cash or terms. 206 W. PICO. Open day and night.

BUICK coupe, 4-cyl. '22, $300 down. Absolutely will sell for best offer. 716 S. LAKE ST. WIL. 541.

CADILLAC coupe, 4 passenger, model 57; fine condition, cord tires. Car just overhauled. This is an unredeemed loan. Will sell cheap. See A. L. MARKWELL, 302 Citizen's National Bank Bldg. Tel. 15792.

CADILLAC COUPE, 1922, Model 61 A-1 shape. PAC. AUTO EXCHANGE, 1224 S. FLOWER.

CADILLAC 8 COUPE—Refinished and overhauled. Will sacrifice for $950, terms. 1035 S. OLIVE ST.

CLEVELAND SIX COUPE. 1922 MODEL. A closed car "de luxe." The neatest and snappiest appearing car out today. Refinished in a delicate "Bordeaux Blue." Shows absolutely no wear. Guaranteed throughout by the distributor. Terms, no brokerage, bank interest. W. P. HERBERT CO., Chandler and Cleveland Distributors, 1230 South Olive St. 14716.

CHEVROLET coupe, 4 passenger, 1922. 3016 S. VERMONT AVE. 22201.

DODGE coupe just painted, has new tires, wire wheels, bumpers. Many more extras. $750 Call 799253.

DODGE, 1919 coupe, like new. 1149 S. OLIVE ST.

DORT COUPE, NEW. This classy little job is strictly a new car, having been used only a short time by an EXECUTIVE of our company. It has never been sold, and carries our guarantee Only $1150, terms. MISSION MOTOR CO., 16 & Fig. Bdwy. 2247. Open Eves. & Sunday.

FORD COUPE, 1921—$450. Excellent condition. Upholstery and tires good. Thoroughly gone over. Maroon paint; extras. A real buy. Terms. Open Sunday. CLARK & LEONARD, Authorized Ford Dealers, 2219 W. Pico. West 6072.

FORD coupe just 8 weeks old; good as new; the price is right, terms. OPEN EVENINGS AND SUNDAYS. LLOYD L. KING, AUTH. FORD AND LINCOLN DEALER. 231 N. Pacific Blvd. So. 7756.

FORD coupe, 1922; bought new late August, run 2000 miles. Oversize cord tires, speedometer, sun visor, etc. Snap for quick sale. See car at 1025 S. FLOWER STREET.

FORD COUPE — DON'T MISS THIS ONE. IT'S GOOD, LATE '20, GOOD CONDITION, $100 DOWN, BAL. 12 MONTHS. POSITIVELY PRIVATE PARTY. PHONE 822-567.

FORD COUPE—Newly painted, good rubber, easy terms. 1015 S. OLIVE. Open Sundays and evenings.

FORD 1922 COUPE—BRAND NEW. Will discount $125. Special brakes, shock absorbers, bumpers, speedometer, dashlight, foot-throttle, lock wheel, five General cord tires and heavy tubes. Perfecto rear axle (4 forward speeds) sun visor, oil gauge, water pump. Can be seen at 1042 S. GRAND AVE. Ask for Mr. Glennon.

FORD coupe, 1922, fine condition, good tires, Hassler shocks. A pick-up at $435. Terms. JEWETT AGENCY, 961 S. Olive. 61294.

FORD coupe, 1922, driven 100 mi. Bumpers, Decker wheel, speedometer. Must sell. 1359 W. WASHINGTON.

FORD 1922 coupe. Like new. $475. $150 cash, balance terms. WILS. 3883.

FORD coupe, 1922, nice car for someone at $450. 743 S. HOPE.

FORD coupe, 1920, mech. A-1, $425. L. A. OAKLAND CO., 1026 S. Olive.

FORD coupe, 1922, lots of extras, $[illegible] REO MOTOR CAR CO., 12th and Grand.

MAXWELL 4-pass. coupe, 1922. Slightly used. Many extras. Looks like new. Price is right. Must be sold now. Call JOHN R. ROUTSONG, 1628 W. 12th St. 556292.

MAXWELL coupe, 22, like new; Hood cord tires, bumpers, bargain. HOLLY 9770.

NASH coupe, late '20, by private owner. Guaranteed to be in perfect condition. $1150. 769004. 1146-D S. WESTERN.

STEARNS, 1922 coupe brougham. Driven only 7000 miles by prominent Long Beach banker. Looks and runs like new and a saving of $1200; only $2500, easy terms. LYNN C. BUXTON, Stearns Dist., 1635 S. Figueroa. West 8000.

STUDEBAKER coupe, late 1921; extras; like new. Must sell Sunday, $975. 1609 S. WILTON.

WILLS SAINTE CLAIRE COUPE. Only run 2300 miles. Better than new. Priced for quick sale. WESTERN MOTORS CO., 1058 South Flower St.

SEE—KELLEY'S KARS 1212 S. OLIVE ST.

1922 CADILLAC 1922 MODEL 61. DON LEE, 3-P., CUSTOM-BUILT COUPE. COST $7000. DRIVEN 2900 MILES. OUR PRICE, $5000. PAUL HINKLEY & CO., 1059 S. FIGUEROA.

1921 HOLMES COUPE—Air-cooled motor. Car in excellent condition. Fully equipped. Sells at $[illegible] new. Priced at $1500. Make appointment at F. O. 2903, evenings.

1921 CHANDLER COUPE. Brand new cord tires, paint like new, valour upholstering. A bargain. At PAC. AUTO EXCH. 1224 S. FLOWER.

1920 REO 6-cyl. coupe at the bargain price of $975. PACIFIC AUTO EXCHANGE, 1224 S. FLOWER.

FOR SALE—1921 Ford coupe. All new rubber, several extras. 4062 W. 7TH ST.

Sedans for Sale.

CADILLAC sedan, first-class every way. CORONADO GAR., 2600 W. 7th st.

CHEVROLET sedan, 490, completely equipped, driven 600 miles; big discount, going East. 637 W. 43RD PL.

CHEVROLET sedan, used very little, just like new, $595 value, terms. 4076 S. VERMONT.

COLE sedan by owner; excellent condition, new paint, etc., $2000. Can be seen 1349 S. HOPE. Main 454.

CUNNINGHAM sedan, late model, 5 passenger, for sale at a bargain. L. J. MATHISON, Fano Court, 4th and Ashland ave., Ocean Park.

DODGE Sedan. Personally owned; thoroughly overhauled by Dodge Co. Enameled finish, blue valour upholstering. Car can't be told from new. $900 cash or terms. OWNER, 53574.

DODGE 1920 sedan like new, cord tires. HARVEY GOODWIN 153 West Pico st.

DURANT SEDAN, 1922, $1250. S. G. STEPHENS, 153 WEST PICO ST.

DORT SEDAN. This luxurious car is one of our latest type "Harvard" models, and cannot be told from new. It carries 5 disc wheels and spare tire, besides many other extras. Will not last long at $1400. Terms. MISSION MOTOR CO., 16th and Figueroa Sts. Bdwy. 2247.

POULTRY, PET STOCK— For Sale, Ex., Wanted

Poultry and Poultry Supplies.

WANTED—All kinds of poultry, called for anywhere. 3811 CENTRAL. South 1763. WESTERN POULTRY CO.

W. L. BREEDING ROOSTERS—Southwest corner Pacoima and Sherman way; 1 mi. west of Lankershim.

FOR SALE—W. L. pullets (Richardson's stock). R. 3, Box 118, SAN FERNANDO BLVD., Burbank.

WANTED—All kinds of poultry. Will call anywhere. So. 3668. C.P.K. 1806 E. 22nd.

WANTED—Highest price paid on poultry. 3930 Central. S 7694. High-class Pit. Mk.

Pigeons, Birds, Etc.

CANARIES—Harts Mountain, wonderful singers and warblers; also cages; must sell; am leaving. 4428 KINGSWELL AVE. Hollywood car. 596477.

PIGEONS bought and sold. PALMS SQUAB RANCH. Tel. Inglewood 49-J-4.

Ducks, Geese, Turkeys.

FOR SALE—250 turkeys, fine condition; will sell the lot 30c lb. delivery to be made any time on or before Dec. 24. Phone 16793.

FOR SALE—Orders taken for young fat geese for Thanksgiving. 1141 MARY ST., N. Oakdale.

Goats, Milch, Etc.

FOR SALE—Extra fine nanny goat, gallon milker, $15. Also Toggenburg kid, 1 mo. old, $10. 615 S. BREED ST. BOYLE 6082.

FRESH, (Dec.) Nanny goats; also 16 mos. buck. Bradshaw, 7077 Gulig., Cor. Harts.

Dogs and Dogs at Stud.

FOR SALE—Pedigreed male red Cocker puppy, 8 months old. Price $50. MRS. ROBERTS, 807 WINDSOR BLVD.

FOR SALE—German Police Puppies from winning bitch, sired by an exceptionally intelligent ... dog of imported blood. ROSELANE KENNELS, 1062 Crosby Ave. (About 2 miles east and 2 miles south of Huntington Park.)

FOR SALE—Thoroughbred Airedale pups. Address V. CAMPBELL, Peck st., North Slope Signal Hill, between Cherry and Walnut, Long Beach.

FOR SALE—Pedigreed Airedale puppies, ... $25, males $30. 1441 DOWNEY ROAD. Boyle 2444.

FOR SALE—Airedale 9 mo. old, partly broke, good hunter and watch dog. Pedigreed. Ph. ...

PEDIGREED COCKER SPANIEL PUPS. 1030 BONNIE BRAE.

Miscellaneous

WANTED—To buy puppies, kittens and canaries. We pay highest prices. 320 S. SPRING ST.

HOUSES— For Sale

Miscellaneous.

A HOME AND GOOD INVESTMENT. WESTERN AVE. BUNGALOW. $14,500.
Beautiful 7-room bungalow on 50-ft. Western ave. lot, close to 10th st., where big improvements are in progress. All rooms are large, 3 bedrooms, large living and dining-rooms, breakfast room, kitchen with tiled walls and beautifully tiled bath. Double garage and beautiful lawn with an abundance of shrubs. This ground will soon be worth $500 a front foot and in the meantime you can have a nice home, or rent it for $125 a month. Buy this property now and make $10,000 in two years. See Mr. Quinby.
BURTON & CO. Western ave. at 10th st. 766861.

AUCTION.
Tuesday, Nov. 21, 1922, 11 a.m.
Double Bungalow, 4 rooms and bath each.
Garage. Lot 50x135.
2732 West 12th St. 4 blocks east of Western Ave.
Good income property and home.
WEST COAST AUCTIONEERS,
Robt. E. Fisher, Auctioneer.
330 Mason-Strong Bldg. Pico 2612. 10275.

DON'T buy a house—Buy my lot. Let us finance the house, 100%. You can pay $50 a month or if you want to sell you can make $2500, sure profit. Call 782192.

$12,750.
7-ROOM BUNGALOW WITH BASEMENT AND FURNACE AND THREE LARGE BEDROOMS, IN NEW WINDSOR. Center hall; Cathedral ceiling in living-room; open fireplace; big dining-room; lovely breakfast-room. Wonderful lawns and double garage. Best buy in Windsor. Open for inspection.
WIL. 4951. JAMES DONAHUE. WIL. 4951. Wilshire, corner Western.

HOLLYWOOD BUNGALOW. SACRIFICE. $7350. Terms.
6-ROOM NEW COLONIAL. Beautiful inside and out. Lot 48x135. Garage, Lawn, flowers. Close in to car and schools. Very best buy in Los Angeles.
R. G. McCORMICK & CO., 623 N. Western ave.

ONLY $6000. CAN SHOW YOU $7500 VALUE. EASY TERMS.
New six-room, east front bungalow with three bedrooms, hdw. floors, tile bath, fireplace, buffet, ... double trays, Butt heater. Fine residence street near Hollywood, only 1/2 blk. to boulevard car line and ... 20 min. from Broadway. L. R. CALDWELL, 615-22 Story Bldg.

$5500. 7-ROOM HOUSE.
This is a real home and was built exceptionally well. Has large rooms, 4 bedrooms. Lot 50x140. This is well worth your consideration and must be sold. Can arrange terms.
MODERN REALTY CO. 4091 W. Pico.

FOR few days only we offer lot on Silver Lake Hill, small house rear, $500 down, $40 mo. 5 rms., $1950, $350 cash. 5 rms., wonderful view, $4500, $500 cash, $40 mo. 6 rms., close in, $6000, easy terms. 5 rms., 1/4 blk. Glendale Blvd., $4500, $500 cash. 5 rms. 1 blk. Sunset, $4500, easy terms. Good 5-rm. mod. new, $4500, very easy terms. Open Sunday. 1907 GLENDALE BLVD.

WILSHIRE BUNGALOW. CAN YOU EQUAL THIS BARGAIN? 1950 4TH AVE., COR. 10TH ST. 6 large rooms. Lot 55x135 ft. Absolutely like new. Wonderful home or fine investment. It's worth $12,500, but will sell for $10,750 if sold this week. Open for inspection now. Immediate possession. HURRY, it won't last long at this price. Owner on premises.

$750 DOWN—TOTAL PRICE $3850. ... new bungalow with a 12x14 ... 3 rooms, painted and ready to occupy; near 1c car line. Monthly payments like rent. Take 5th st. car to end of line ... Brooklyn ave. Or take Whittier Blvd. car to end of line, walk three blocks east to 5600 Whittier Blvd. ... LAND CO., OFFICES.

FOR SALE—Another sacrifice bargain. 5-room house ... large trees; good neighborhood. House needs some repairs but all modern conveniences. Large lot for $1875. Owner going to Arizona. I bought the house and will give you bargain of your life. WILL C. PRATHER, 225 W. 5TH.

CASH WANTED! CASH WANTED! OWNER NEEDS CASH! Beautiful 6-room Cal. bungalow at 3000 S. Harvard Blvd. Lot 50x150. Bldg. $3500. Price ... terms, but will discount greatly for cash. Gladly shown. MR. MULHOLLAND, Holly 632.

BUSINESS CHANGE NECESSITATES SALE of my 6-room bungalow at 545 N. St. Andrews Place, just a step and a half from Western and Melrose. Lot alone worth $4750, and the price is only $7250. ... Mr. Bush, with C. C. ALBRIGHT CO., 232 N. WESTERN AVE.

IF IT'S A HOME, I HAVE IT! I have some wonderful bargains in houses, large, small and medium. IF IT'S REAL ESTATE, I HAVE IT! M. LIPPNER. 348 S. Broadway. Phone ...

MONTECITO PARK—5-room bungalow on ... corner lot, built for home, ... Many built-in features; block ... car and fine new school; excellent location. About $4000 cash, balance time. OWNER, 4301 Berenice.

SACRIFICE BY OWNER, $16,000. Home and income, $200 month. Wilshire district. Two 6-room modern Spanish duplex, near Beverly and ... Phone MR. MALONE, 567250. Inquire 2751 WILSHIRE BLVD.

BY OWNER. MY WONDERFUL HOME. Modern 2-story, 8-rm. A real building. ... house, garage, lot 50x150. I need the money. Price $12,500. Cash. 2708 MENLO AVE. Ph. W.-3650.

FOR SALE—Beautiful bungalow, large living and dining-rooms, breakfast-room, 2 bedrooms, bath, kitchen, garage, flowers and shrubbery, fruit trees. Corner lot. 3937 MORR AVE. $6000. Call ... Sundays, Lincoln 4258.

BARGAIN—$5800, $1000 down, ... Commonwealth and Oakwood. 5-rm. ... hdw. floors; fine cond. OWNER.

PICK OUT THE HOUSE Anywhere in Southern California. I'LL HELP YOU BUY IT.
If you can spare $50 per month above your present expenses, I will help you finance the purchase of a $5000 home.
By this method my clients find that they obtain lower prices from owners; they are paying several hundred dollars less interest and they are acting as their own broker and banker.
I will help finance the purchase of any property to cost from $1000 to as high as you care to go, at less than 6 per cent net cost to you for the use of the money needed and all services rendered. The payments you can make each month will govern the extent to which I can serve you. CHAS. E. PAGE, 624 Pacific Finance Bldg.

OWNER'S FORCED SACRIFICE. NO AGENTS.
I don't want to, but am forced to sell my unusual foothill home on Kingsley Drive, near Franklin by Nov. 25. $15,000 incumbrance has 20 months yet to run. $4000 cash gets it unfurnished, though will sell furnished and give possession quickly. Living and din. rooms, each 20x24; 4 bedrooms, sleep. porch, 2 baths, 2 fireplaces, basement and furnace, roof garden; 2-room detached servants' cottage with bath, garage. Massive palms, shrubs, fruits, nuts. Lot 80x192, near many $100,000 homes. If interested, bring your check-book along, for this will go to the first party who looks and has the price. Phone OWNER, Holly 4406, or mornings and eves., 598048.

8-ROOM 2-STORY RESIDENCE—HEART OF WILSHIRE DIST. ONLY $9000. WORTH $12,000.
This is a well-built 2-story house. Living-room, dining-room, den, kitchen, screen porch, toilet downstairs, 3 large corner bedrooms and bath upstairs. All in fine condition. All modern appointments. Furnace, good garage. This is positively the best buy in the Wilshire district.
CALL 54450 BEFORE 11 A.M. OR EVENINGS BY APPOINTMENT.

NINE-ROOM WILSHIRE RESIDENCE. $16,500.
Situated on 60-ft. east-front terraced lot, near 3rd st. and Western ave. Restricted district. Paved street and surrounded by fine homes. Interior finished in mahogany, with the best of imported paper on walls. Large front porch and living-room, breakfast room, 4 bedrooms, 2 baths. Good basement with gas furnace. This is a bargain. $5000 cash. Terms. Call Mr. Petty.
BURTON & CO. Western ave. at 10th st. 766861.

FOR SALE—
$65 MONTHLY $65
Refinement of architecture, such as found in very expensive homes. 50-year restrictions. This wonderful 5-room bungalow, hardwood floors throughout, tiled bath, tiled bath floor, inlaid linoleum, Ruud automatic heater; tiled sink, breakfast nook. Walls papered with latest and most artistic designs. Garage, parking, lawn and shrubs planted. Phone MR. GARRETT for appointment. 66127, evenings West 440. 1016 S. Broadway.

$975 CASH $975
DO YOU LOVE VIEW? HERE'S MAGNIFICENT VIEW HOME
Nearly 2 acres, ocean, mountain and city view. Living-room, 16x32, massive fireplace, furnace, fruit, nuts and beautiful trees and shrubs galore. Kennels, aviary, rabbitry, pheasant, squab and poultry quarters. Near golf links and riding school. Most beautiful spot in Hollywood, near Griffith Park. Its charm and beauty cannot be described. Looks like $50,000, but much less buys it if taken before I move in Nov. 25. Let me show you, then surprise you with the price. OWNER, 1825 N. Kingsley drive. 598048. No agents.

FOR SALE—
BUY DIRECT FROM OWNER. 114 S. ARDMORE. 116 S. ARDMORE. BEAUTIFUL 7-ROOM BUNGALOW. 3 LARGE BEDROOMS. FULL SIZE BREAKFAST ROOM. CELLAR. FURNACE. PAVED ST. CLOSE TO CAR & SCHOOL. TERMS CAN BE ARRANGED. IMMEDIATE POSSESSION. CALL MR. GRANT, OWNER. HOLLY 1785. 109 S. GRAMERCY PLACE.

ARRANGE TO PURCHASE A HOME same as rent.
Any place in Southern California if you are willing to help yourself by saving from $15 to $50 per month I will assist you to buy or build a $3000 to $5000 home. The interest rate will be less than 6%. Your rent money will soon pay for the home. See F. P. DAVIS, 624 Pacific Finance Bldg.

FOR SALE—
STOP LOOKING.
Beautiful English colonial bungalow, seven large, bright rooms; two big, airy bedrooms with large closets and wide windows; cheerful breakfast room, well-arranged kitchen; all tile bath. Excellent fixtures. A sun-room that will serve as a third bedroom. All on a big lot near new school, in the very heart of Wilshire. Priced below value at $12,000.
4055 LEEWARD AVE., NEAR NORTON. Telephone 567849.

ONLY $13,500. FINE TWO-STORY RESIDENCE. 119 S. RAMPART BLVD.
Nine rooms, 2 baths, hwd. floors throughout, 4 large sunny bedrooms and sleeping porch, extra large closets, comfortable living room and den. Built-in features in dining room, breakfast room and roomy kitchen. Humphrey water heater, spacious porch, sprinkling system, 1/2 block Heliotrope car line and Beverly Blvd.
OPEN FOR INSPECTION 10-4. For this real bargain call today.

SACRIFICE. Must be sold at once. 10-room double stucco. Bet. Wilshire and Country Club Drive, on Plymouth Blvd. A beautiful place. Worth $12,500, for only $11,500. Terms. Quick action necessary. 1010 PLYMOUTH BLVD. Phone 760527 or 76222.

6 ROOM MODERN BUNGALOW
Sleeping porch and built-in features.
PRICE $3650. $850 Down—$35 per Month. OWNER, 7309 S. MAIN.

FOR SALE—$1000 below value. Fine 6-room colonial stucco, now vacant, most wonderfully equipped, high ground, magnificent view. Only $1500 cash or very attractive price for cash equity. Owner on premises from 9-4. 3829 W. 28TH. Phone 72640.

WEST ADAMS HOME. 8 large rooms, 4 large bedrooms; will take some trade, $15,000. WOOD, 602 Haas Bldg. Main 8704.

FOR SALE—10-room house, aristocratic section, W. Hollywood. Lot 55x180, 2 baths, extra toilet. Fruit trees, garden; fine view; near school and car line. $20,000 house reduced to $15,000 to close estate. Owner, HOLLY 306.

NEAR U. C., SOUTH BRANCH— 7-room modern bungalow. Hdw. finish. Painted canvas walls. Tile bath. Built-in features. A beautiful home. Price $11,000. Terms. PICO 977. 590078.

SUITABLE for doctor, osteopath, tailor. New 6-rm. bung., separate entrance. French doors, fine blvd., business frontage. $4900. Cash $2000. $45 mo. 592241.

HOME & INCOME ON NORMANDIE AVE. 1 7-room elegantly furnished, 1 4-room unfurnished in rear. Hdw. floors throughout in both; close to car, schools and stores. $2500 will handle. WIL. 9115.

BIG bargain, 13-room house, Redlands, Cal., $250 mo. income. I am an auto dealer, not a real estate man, therefore I will take autos in trade or L. A. realty. PICO 832.

WILL take $1500 less than cost. Must sell at once, elegant home, just completed. Tile sinks, bath, shower. See owner, 215 E. AVE. 41. Garvanza 4715.

$5500 ROCK BOTTOM PRICE— 7-rm. chalet, lv. room 18x26, large sleeping porch, 2 toilets, garage, large lot 50x125; lawn and flowers. A-1 shape. Nr. Pico and Crenshaw. 766426.

FOR SALE—6-room house and 2 bungalows on 2 lots, near Burlington and Temple. Good income. Best buy in this part of city. 62261.

NEAR 11TH AND VALENCIA— 2-story, 8-rm. home; hdw. flrs., garage. $10,500; easy terms. Easily converted to flats. JOHNSON, ... Byrne Bldg. 64418.

DANDY NEW BUNGALOW. Built right and up-to-the-minute, $6800; easy terms. 5 rooms, garage. OWNER, 432 Byrne Bldg. 64418.

6-ROOM modern unfurnished house; 3 hdw. floors, 2 cement porches; ready to move in. Will make terms. By Owner, 1258 SOUTH FLOWER ST.

HELLO—Come and see good 7-room house near 3 business centers, fine income proposition or home. CLEWETTE, 2610 MAGNOLIA. West 7782.

Wilshire bargain 7-rm. house $11,500, large living, dining-rm. real fireplace, den, 3 large sunny bedrooms, garage. 235 S. HARVARD. Western Ave. car.

$500 DOWN and move in. $35 per month. 3-room Cal. house on rear of lot. Good location. Price $2580. JOHNSTON, 116 S. Pacific, Huntington Park.

GREAT BARGAIN— ... rms., 2-story, cor. lot, cement steps, close in, only $6250. $1000 down. STACY, 301 Fay Bldg.

SEE THIS SPANISH BUNGALOW, 540 Irving Blvd. Tile roof, tile bath, Batchelder tile fireplace. Right up to the minute. $9500. HOLLY 3220.

LARGE house with equity. Westlake ave. Good income. RENTAL DEPT., 720 So. Hill.

$700 DOWN, balance monthly, $3350. 5-room modern cottage, garage. Good car service. WINSLOW, 4300 Central ave.

NEW 5-room bung. W. Adams dist. high ground, just finished; $5000, $800 cash, bal. $50 mo. WAGNER, 4717 Moneta.

5-ROOM WILSHIRE CHALET. Sacrifice, $12,500, $4500 cash, bal. easy terms. Fine 2-story chalet, well built. Has all of modern conveniences 3 bedrooms, large lot. Owner says sell. ROBERTSON REALTY CO., 4010 W. 10TH ST. 767351.

$750 CASH handles 5-room modern bungalow; lots of built-in features, hardwood floors, etc. Located near Vermont and Washington. Price only $5500; bal. easy. Inquire 1401 W. Washington, WEST 4550.

West and Northwest.

TWO SUPERB WILSHIRE BARGAINS. NOTHING FINER IN LOS ANGELES. 661 S. HOBART. AT WILSHIRE BOULEVARD.
Excellent white plaster, red tiled roof residence that has everything in it that goes to make up a perfect modern home. Ten splendid rooms. Three baths. Beautiful center hall with winding mahogany staircase. Four marvelous bedrooms and superb sleeping porch—glass inclosed. Spacious living, dining and breakfast rooms. Lovely library. Interior finish and general construction the very finest. Terraced lot, sprinkling system. Double garage.
OPEN FOR INSPECTION 10 to 4.
WILSHIRE'S GREATEST SACRIFICE. BARGAIN 8-ROOM SPANISH HOME. 3962 INGRAHAM STREET.
Contains 8 wonderful rooms and entrance hall of combed stone with high arched Tiffany dome ceiling. Four master bedrooms and maid's room and bath. Living-room is splendid with high ceiling and arched doorways. Kitchen ultra-modern and contains all built-in features, including refrigerator. Cement basement. Gas furnace. Splendid wide lot. Paved street. Attractive lawns. Double garage. Superb location. Open for inspection 10 to 4. MAKE OFFER ON ABOVE PROPERTIES.
WIL. 4951. JAMES DONAHUE. WIL. 4951. Wilshire corner Western.

OPPORTUNITY KNOCKS BUT ONCE— SO INSPECT THESE TWO BARGAINS. 9-rm. 2-story house on 28th st. near Arlington on lot 50x150 to paved alley. Nice lawn and flowers. Four bedrooms and large sleeping porch. Large living and dining rooms and den. Basement with furnace. Big laundry room with two trays. A bargain at $10,500 with only $1500 down. Bal. very easy.
AND
New 5-rm. bungalow in splendid location close to W. Adams on high ground. H.W. floors 2 large bedrooms. Beautiful interior, large lot, only $6500 with $1000 down, bal. very easy.
CANNING REALTY CO., 2231 W. Washington st. Ph. 767-589.

$11,000—WILSHIRE DISTRICT— CLOSE TO WILSHIRE BLVD.
Bungalow, 6 large rooms, 3 bedrooms, large bath, screen porch and two outside porches, one with French doors and windows. Elegant electric fixtures, buffet and mantel. Large lot, double garage and abundance of shrubbery. House in A-1 condition with hardwood floors. Open for inspection except Sundays. 847 S. HARVARD BLVD. Phone Wilshire 264.

$3500.
Positively best Pico Heights snap in 6-room bungalow, 1/2 down, balance 7 per cent; has 3 bedrooms, high ground. A1 neighborhood; a real home. Right in every way. Nothing like it for the money. $200 deposit will hold it. See it at 1129 S. FEDORA. Don't bother occupants, but see WATTS HAMMOND, 2713 W. Pico. West 1040. Residence Ph. 74298.

BIGGEST BARGAIN IN THE WASHINGTON DISTRICT.
Owner leaving city. Must sell two houses. One 11-room and one 7-room house. Income $150 month and all for only $10,000, $2500 down. Half block from 5c car line. Don't delay, bring your deposit today. Courtesy to agents. P. J. MURPHY, 4501 W. Washington. Open Sunday. Phone 768530, evenings 766002.

FOR SALE—Bronson ave., bet. Wilshire Blvd. and 8th st. East front, new Dutch colonial 8 rooms, 2 baths, electric controlled furnace. Tile bath. Wall finished in oil throughout. Southern grain wood in living and dining room. Price $16,500. By owner, 70740.

EAST HOLLYWOOD BARGAINS—
5-rm. new stucco $5750
6-rm. bungalow, 50x150 .... $6850
8 rms., 4 bedrms., chalet $8500
All fine locality. Superior view. THOMAS & CO., 3708 SUNSET. 597325. Some very cheap lots.

$6500 WILSHIRE SPANISH BUNGALOW VERY ARTISTIC. Last available of twelve just built. 4 rooms, large walled patio with pool, old-fashioned fireplace, Tiffany walls, special decorations, tile bath, shower; tile kitchen, automatic hot water; garage, beautiful garden. Favorable terms. Owner, 972 N. SERRANO.

FOR SALE BY OWNER— Very attractive strictly 1st-class new stucco bung., tile bath and sink, built-in bed and other features. Hdw. floors, large lot and large garage, lawn and shrubbery. Cement drive and walks. Near Washington car. Terms to suit. 2108 RIMPAU AVE. West 4034.

NEW 5-ROOM STUCCO— Beautiful Hollywood location. Lawn and shrubs. Tile bath and sink. Hardwood floors throughout. Fireplace. Garage, cement drive. Tiffany walls, $6850, $2000 cash, balance terms. Easily worth $8500. 745 N. VERMONT. 596168.

BEAUTIFUL 6-room modern bungalow, perfect in every detail. 1 block from Washington st., short distance from 4th ave. "Cash talks." If sold immediately $6750. Now is your chance. ROBERTSON REALTY CO. 4010 W. 10th st. 767351.

FOR SALE—$5500, easy terms. A lovely 6-room bung., 3 large bedrooms, 2 toilets, lot 50x150 to paved alley. This is one of the best buys we ever had in a high class neighborhood. Call EDDIE LINGERSELDER, 4051 W. Washington. 768196.

SPECIAL bargain in West Washington; owner leaving the city; 6-room bungalow, large sunny rooms, hot water heat, 2 baths, hardwood floors, beautiful yard, with flowers and shrubs; must be seen to be appreciated. $11,500. $3000 will handle. Call mornings. 2109 SECOND AVE. 767770.

BEAUTIFUL STUDIO HOME IN WILSHIRE Crest. Must be sold furn. or unfurn. Big reduction to early purchaser; unfurn. $13,500; furn. $15,000. 921 KENISTON AVE. 762298.

NEW WINDSOR SQUARE BARGAIN. 221 So. Larchmont; 7 rooms, reception hall, 3 baths, tile roof, double garage, automatic thermostatic furnace. $15,500, reduced from $17,000. Owner on premises. Phone HOLLY 5175.

FOR SALE—New colonial house, eight beautiful rooms, tile bath, shower, four bedrooms, located high ground near Southern Branch University, double garage with upstairs storeroom. Price $15,500. Call owner, 597975.

FOR SALE—New 6-rm. Colonial bungalow, 2 bedrooms, garage, 60x125 ft. lot. Lawn, flowers, fruit trees. Cash or terms. 2 blocks from Sunset Blvd. Phone WIL. 9646.

6-ROOM new bungalow, garage, all built-in features, built-in bath; a fine buy. Plymouth Blvd., near high school. $6500, $1000 cash, bal. contract. HOBSON, 2509 W. Pico. West 7809.

FOR SALE—TERMS— New four-room stucco finish bungalow, large rooms, hardwood floors, lot 50x120. 835 WESTBOURNE AVE., West Hollywood. Call 559223.

FOR SALE—$8000— My bungalow home at a sacrifice in best Wilshire district. Terms. Call at 837 N. ARDMORE, or phone HOLLY 6201.

$8000—WILSHIRE BUNGALOW—$8500. 50-ft. lot, east front, high ground near car line, 3 bedrms., tile bath and sink, hdwd. floors, breakfast nook. Owner HOLLY 7528.

LOCATED on 18th near Figueroa, 2-story home; 8 bedrooms and bath upstairs. Hdw. floors, furnace, automatic heater; double garage, solid cement drive. Only $9750, terms. Phone WEST 4358.

TWO-story house on cor. lot. Can be made into income property. Located west of Western, nr. Washington. Call MR. CARLSON, West 3895.

$6500, NEW 5-room stucco, 3 bedrms., nook, double garage. Hardwood floors. Close to school and car line. $2300 cash, terms. 57148. 7500 SUNSET BLVD.

6 ROOMS and bath, hollow tile bungalow. Sightly hill lot. Fruit, garden, chickens. Terms. Owner, Wilshire 5962, or address O, box 425, TIMES BRANCH.

INVESTIGATE. If you want a bargain in new 2-story house at $6500, see WILLIAMS, Eighth ave. and Washington.

OWNER'S 6-room Spanish bungalow, nicely furnished or unfurnished. Easy terms. 512 N. COWER, Wilshire district. West 6th-Melrose car to Rosewood.

FOR SALE—New, dbl. bung. 4-rm. each. $7500. Also 1 5-rm. each, stucco, $8250. Can you beat it? Call 5517 S. VAN NESS. Holly 6779.

HOMES OR BUSINESS. I HAVE IT. G. L. SCHMUTZ. 5829 Santa Monica blvd., near Sherman.

BY OWNER, DOUBLE BUNGALOW. ABSOLUTELY first-class in every respect. Must be seen to be appreciated. 507 N. WINDSOR BLVD.

BY OWNER. NEAR WESTERN AVE. Double bungalow on paved street, 5 large rooms each side, makes fine home with income. No agents. 5438 MONROE ST.

6-ROOM house with 2 baths. Exceptionally beautiful view. 127 1/2-ft. frontage. Terms. 511 N. NORMANDIE.

BUNGALOW for sale. 2011 No. Kingsley Dr. Drive out and see for yourself or phone. 568471. OWNER on premises.

5-ROOM house and furniture, also Essex car. Price reasonable. Party going East. 5358 EDNA ST., Sierra Park, Los Angeles.

YOUR OWN terms, new 3-room house, 1 block from Sunset Blvd. Phone Sunday 24635.

FOR SALE—New five-room colonial bungalow, near stores and school. Must be sold at once. 5327 SIXTH AVE.

UNION AVE.— 5 rooms, basement, garage, cement drive. 1725 S. UNION AVE. Owner.

NEW home, reasonable, near State University. 920 N. VIRGIL. 597298.

BETTER COME OUT TO 4113 W. WASHINGTON STREET.
MELVIL HALL CO. will show you the following exceptional buys in our superior territory, namely, West Washington st. district.
WELLINGTON SQUARE MANSION. A superb mansion, 1/2 block from Wash. in Wellington Sq., the select and highly restricted, most beautiful section Los Angeles affords. Phone 769200 for appointment. Price $14,500.
FIVE ROOMS. $1500 CASH. Wellington Square home; hardwood throughout. Auto. heater; lot 50x145. Perfect location, only $6500.
STUCCO DOUBLE—PRICE $9000. Tile bath and sink, hardwood floors, built-in beds. One block to car. A SNAP.
DUPLEX LOT—$850 DOWN. 1 block off Wash. st. High ground, only $3000, $850 down. "QUICK ACTION."
$1000 DOWN. This beautiful English stucco has hardwood floors throughout; tile bath; superior construction; high ground, 1/2 blk from Washington st. Price $6000.
L. A. HIGH DIST.—$1500 DOWN. Two beautiful 5-room, hardwood floors throughout; special price, $5800.
MELVIL HALL CO. 4113 W. WASHINGTON ST.

WESTLAKE BARGAIN—$11,000. 1619 S. Magnolia, near Pico and Alvarado, 2-story house, 8 rooms, 2 baths; very desirable location; 5 sunny bedrooms, which can be rented, $140 per mo. 3 rooms for owner's living quarters; has just been decorated and painted throughout; hardwood floors, open daily, 10 to 4. Immediate possession. Owner, Wilshire 663.

READ THIS, $4450. READ THIS. New modern plastered shingled 4 rooms. Very dainty, oak floors, nook, special heat, choice location, view, lawn, flowers, on beautiful sunny, healthy Mayberry Heights, close in off Sunset. Surprise bargain seldom offered. Phone 509490. Res. 1723 GOLDEN GATE AVE. Cor. Crestmont. Terms.

BEAUTIFUL bungalow of 7 rooms, 3 b.r. & breakfast room, h.w. floors throughout, very modern, and in a classy location near Beverly & Ridgewood. To those wanting the best we have something very desirable in this offering. $12,500 terms. MRS. EDWARDS, 704 S. Bonnie Brae. 52904.

DOUBLE BUNGALOW— A REAL BUY. Four rooms and sleeping porch. Built to stand forever. Excellent location. Business reasons compel owner to offer this fine property for sale at less than cost. W. H. PEROT, 801 N. Western ave. Holly. 2363.

DUTCH colonial, modern 2-story, 8 rooms, with 4 bedrooms, large lot, with many rose bushes, shrubs, flowers, etc.; double garage, low price for quick sale; owner leaving city; two blocks from Wilshire blvd., between S. Wilton and Norton. For particulars apply to owner on premises. 4056 W. SEVENTH ST. Phone 567799.

6-ROOM West Adams home. $4000 cash. Easy terms. 4 large bedrooms, hardwood floors, real fireplace, spacious closets, garage, cement driveway. Can lease 2 years at $150 monthly. Price $11,750. CALL 60856.

FINE concrete house, 12 rms., 2 sleep. porches, 3 baths, furnace, dble. gar., basem't, large lot, high location. Near Lafayette Park. Home and income or all income. Fine for club purposes or select boarding home. Beautifully furn. PHONE 579960. No agents.

VICTORIA DRIVE, NEAR PICO— 12-RM. HOUSE, RM. OVER GARAGE. $18,000 HOME FOR $13,000. Described in last Sunday Times, Part 5-A, first page, last column, 3rd ad. from top. Shown by appointment W. A. W..., 2315 W. 20th st. at Cimmaron. 73818.

LARGE 6-RM. NEAR WESTERN AND ADAMS. $5700 $1500 cash. 50-ft. lot. Garage. On good street. House in first-class condition. Key at 3121 SO. WESTERN, 2 blocks south.

NO commission. Below builder's cost. 4-rm. new bung., breakfast table, 2 bedrooms, separate living and dining-room. House loaded down with built-in features. All hardwood floors. Near West Adams. $4750. Cor. 30th and Raymond. 762490.

$6500 — WILL sacrifice my beautiful 7-room bungalow, expensively decorated, hdw. floors throughout, built-in features; nice garden; garage; need money immediately. 2143 W. 30TH ST.

$850 DOWN. Four-room modern bungalow, garage, near completion, West Washington district; $3850, bal. rent. 2067 W. WASHINGTON.

JUST completed, 4-room colonial bungalow, strictly modern, near both car lines; $1000 down, immediate possession; 3 blocks south Sunset on Alvarado. 2101 KENT.

BEAUTIFUL Spanish bung. Built for a home, right up to the minute, unusually artistic, in Los Feliz foothills. Must be sold. 596-582. After 6 p.m., WIL. 2113.

$1200 CASH— 7-room, beautiful bungalow, West Adams district, $6500, bal. terms. A real buy. 2067 WEST WASHINGTON.

WHO wants a beautiful new 7-room home ready to move in, will take good lot as part payment. 1426 N. ALVARADO ST. 557572.

SMALL house, large lot, within one block Echo Park and two car lines. Furnished or unfurnished. 554692.

BARGAIN, $14,500. 12-rm. home, ... in 3 flats, good income, hdw. floors. Owner, 1893 S. OXFORD. West 4237.

LEAVING city, sacrifice beautiful 7-rm. ... finished bungalow. 217 N. VENDOME.

BEAUTIFUL, close in, Wilshire home, 9 rms., 2 baths, hdw. floors, lge. lot, garage, restricted. $15,750. WASH. 836.

NEW 5-rm. modern bungalow, near end Pico car line. 1255 MULLEN AV., nr. L. A. High.

FOR SALE—By owner, 5-room house, Wilshire district, convenient to car and school. 229 S. MARIPOSA. West 5223.

BY OWNER, bargain, 6-rm. new Col. bung. 4324 VAN BUREN PL., near Manual Arts High School. Tel. Ver. 4028.

532 N. CORONADO. New modern bungalow court. Apply on premises.

BY OWNER, 7 room 2-story house, close in. Apply 1210 WESTLAKE AVE.

NEW 6-ROOM STUCCO. OPEN FOR INSPECTION. 2528 BUCKINGHAM.

7-ROOM bungalow, right in Wilshire district, price $10,000. 56417.

BEAUTIFUL SPANISH BUNGALOW IN Wilshire, 7 rooms. Price $12,800. 56417.

ONLY $6500, fine 5-rm. bungalow, on the hill, West Adams district. 73870.

South and Southwest.

ANGELES MESA PROPERTIES.
Having specialized in this tract for 11 years, we know that we are competent to advise you as to real values.
$1875—Elegant lot on West Blvd., also east front on West Blvd., $2000.
Finest view lot in city, 74x140 ft.; sacrifice at $4000, terms.
$5500 to $8500—Several fine stucco bungalows. See Me For Bargains.
D. A. CANTWELL, 2731 W. 54TH ST.

SPANISH STUCCO. TILE ROOF. Known in neighborhood as that pretty bungalow. Just put on market. Nothing under $10,000 in its class. 5 rms., breakfast nook. Come and see the beautiful marble bath and sink, polished floors and clever decorations. At 1327 W. 56TH ST. $6000. E. Z. terms. Owner, Vermont 8814.

FOR SALE—$350 CASH. Under construction, beautiful new mod. 4 and 5-room plastered bungalows with large screen porch, hdw. floors, breakfast nook, buffet, built-ins, cooler, ironing board, woodstone sink, hood, laundry tray, heater screens, cement porch and walks. Prices $3250 to $3400. Only $40 month inc. interest. DAVIS & DUNKLEE, 7000 S. Vermont ave.

SACRIFICE $2000 DOWN— Am leaving town, must sell immediately my 6-room home, 1/2 block of Western ave. All quarter sawed oak floors, real fireplace, large bath and dressing room. Several plate glass mirrors, plate glass windows, large cement porch. MRS. C. G. DE SILVA, 1650 W. Vernon ave. Ph. 799732.

NEW 5-rm. mod. bung., furnished hdw. floors, garage. $4850, $2450 down. Quick action.
Elegant cor. Variety, confectionery, cigars, lunch; swell fixtures; sacrifice. Owner leaving; terms.
Choice cor. and key lot 50x120; lot bounded by Slauson. $350 reduction. Terms. PADDEN, 2704 W. Slauson.

BEAUTIFUL Spanish stucco bungalow and garage, built-in features, 50-ft. frontage. Price $5000, $1000 cash, $60 mo. Owner, 1926 HALM AVE. 1 1/2 blk. south of Washington Blvd., Culver City.

OWNER LEAVING CITY— Must sell beautiful 2-story home 4200 DALTON, $9500. Easy terms. Would discount for half cash. Make offer. No trouble to show. Ver. 1723.

OWNER must sell new 6-rm. col., tile bath and sink, 2 bedrooms, bkfst.-rm., all built-in features. Garage, side drive. Terrace lot, lawn, flowers, fruit trees. $6850, $1500 cash. VER. 6854. 4538 5TH AVE.

A GOOD BUY, 5-ROOM MODERN. Furn. or unfurn., dbl. gar., lawn, fruit trees, shrubbery, all street imp. Terms. Real bargain. $4000, unfurnished. Call at 8022 1/2 S. VERMONT.

OWNER MUST SACRIFICE. New 5-room bung., H.W. floors; garage. All built-ins. This is a steal at $5500. Only $1000 down. Get my key at 6295 S. VERMONT.

3 MOVED-IN houses, on 83rd st. west of Vermont. Must sell, and the price will do it. See them today as they won't last long at J. L. DENHAM, 8408 S. VERMONT. Ver. 9628.

NEW 10-RM. DOUBLE, $8250. Stucco, all hdw. fl., every feat., automatic heater, 2 bedrms. side; dbl. gar., cem. dr.; 1 blk. 54th st. car; $2500 down. COTTRELL, 1560 W. 54th st. Ver. 4175.

SACRIFICE, 5-rm. bung., Manual Arts, $5800, terms. 3983 VERMONT. Ver. 5235.

BEAT BUILDING AND RENTING— 4-rm. mod., garage, $3200, $650 down. 5-rm. mod., garage, $3500, $500 down. 5-rm. strictly mod., every convenience, nothing finer, $5500, $1200 down. 1-rm. 12x20, good lot and location, $1750. 3-rm. toilet, gas, electric., fine lot and location, $2000, $200 cash. J. A. BABER, 8537 S. Vermont. Ver. 5260.

ONLY $1500 CASH .... PRICE $5500. Beautiful five-room modern bungalow, hardwood floors and latest built-in features. Garage. Lot 50x150. Lawn, flowers and shrubbery; near Santa Barbara ave. This is a real home place, and will not last long. See this real buy today. LEMING & NORRIS, 806 W. Santa Barbara Ave., at Hoover.

FINE 6-ROOM NEAR VERMONT. This bungalow is close to car and convenient to schools and business. House is in A1 condition. It's location, (north of Slauson) is excellent. The price is very reasonable and $1250 will handle. W. H. REES CO., 5961 S. Vermont ave. Ver. 800.

BIGGEST BARGAIN NEAR CHESTERFIELD SQUARE PARK. $6500 Terms. New 5-room bungalow near 54th st. car. All built-in features. Bkft. nook, tile sink and bath. Hdw. floors throughout. Garage. See at 1515 W. 54TH ST after today.

BEAUTIFUL 5-rm. bung. in S.W., 1/2 blk. from Vernon ave. car line. Mod. in every detail, breakfast nook, h.w. fls., tile bath and kitchen. Material and workmanship the best that money can buy. Price $7000. 4430 FIRST AVE. Inquire at 4503 First ave. PH. 790274.

FOR SALE— BY OWNER. 5-room bungalow, gar., side drive, lawn, flowers; large lot, all imp.; loc. in Rodgers Park, on 74th st. This property is priced right. Will make easy terms. No mortgage. See owner. 6651 S. HOOVER. Ver. 9587.

AS PRETTY AS A PICTURE— 5 rms., $4000, easy terms. Real fireplace, breakfast nook. 50-ft. lot, double garage. Fine location. 7112 MONETA. 297209; evenings, 298306.

FOR SALE— NEAR HIGH SCHOOL. Good as new, 6-room house, newly papered and painted, fine garage, front drive, 2 car lines, only $5000, $1500 cash, bal. to suit. Call Vermont 244, owner, 4920 DALTON AVE.

$500 CASH—$4700—$45 MONTH. New 5-room, all hdw. floors, built-in bath; scenic view. Also new 4-room, $4200. Call 1837 ... AVE. 48, 1/2 block east and 1/2 block south of Ridgeway and Central. 557276.

ONLY $500 CASH— Buy this new 4-room bung., large lot 50x135. This is an exceptional value at $3500. LEMING & NORRIS, 806 West Santa Barbara at Hoover.

OWNER'S GREAT SACRIFICE— 5 ROOMS—$750 DOWN—$5250. Near 48th and Van Ness. 3 bedrms. Nearly new, garage and solid cement drive. 5218 S. VERMONT. Vermont 3188.

FOR SALE—$5500, modern 5-room bungalow up to the minute in every detail. See this home before you buy. Terms very attractive. Open for inspection. Located 2937 8TH AVE. Phone 14944.

$1200 DOWN. OWNER— 5-room hollow tile stucco solid mahogany finish in living and dining room. Lot 50x150. Lawn, front and back. Home Sunday. 5414 9TH AVE. Ph. 796732.

BEST buy in S.W. Owner must sell classy 5-rm. bung., excel. district, near both high and graded schools. Call at 6073 S. VERMONT. $1000 will handle. Vermont 5345.

FOR SALE—By owner, at a bargain. Modern 5-room bungalow, with garage and fine shade. Lot 50x148, near school and 2 car lines. $1500 will handle. 331 W. 60TH ST.

DOUBLE bungalow on 50th st., between Main and ..., in good condition; hdwd. floors throughout; sac. on account leaving. Owner, 257 W. 50TH ST.

$6500, TERMS, 5-rm. stucco bung., furnished. Open Sunday. Only occupied few months. 3823 7TH AVE., or 253963.

ATTRACTIVE new 4-rm. bungalow, 1/2 blk. from Western. Will take small payment down, with easy terms for quick sale. MAIN 4019.

BY OWNER, furnished or unfurn., modern new 4-room bungalow, screen porch, garage, 1/2 block car. Cash or terms. No agents. 618 W. 59TH PLACE.

NEW strictly modern 5-room double bungalow, tile bath and sink, hardwood floors, income $150. Also new 6-room bung., S.W. Call 1229 BROWNING BLVD.

6-ROOM house on 29th st. $3100, $1100 cash, $2500 1st mtg. $1500 T. D. payable $40 mo. inc. int. WINGFIELD, 1724 W. Santa Barbara. Ph. Univ. 392.

NEW 5-room ... bungalow, all hdw. Gar., 1/2 blk. 54th st. car. $5500, $1000 cash. Best bargain in S.W. Nice lot. Call at 1362 W. 54TH ST. Ver. 6904.

5 RMS., $5450, $1000 DOWN. Nearly new, H.W. floors, all feat. Gar. Cor. lot, nr. 48th and Denker. COTTRELL, 1560 W. 54th. Ver. 4175.

LARGE 5 rooms and laundry, large lot, on South Flower st. A lovely home, sacrificed for $3500, $1000 cash, $35 mo., inc. int. 261 W. 59TH PLACE.

NEED MONEY. WILL SACRIFICE 5-rm. mod. substantial frame, gar., nr. Moneta, desirable neighborhood nr. schools. 222 W. 78TH.

NEW 4-rm. bungalow, in beautiful Rogers Park, hdw. floors, wood stove, D. brd. and bath. Gar. All mod. $850 cash. $40 mo. inc. int. Inq. 7300 ... VT.

... $4500, $1000 DOWN. New, near Jr. High. Garage. Lot 50x140. See today. Key at 6255 S. VERMONT.

VERY desirable 7-room house, screen porch and double garage, hardwood floors throughout. Cement cellar, 940 W. 50TH PL. Ph. Vermont 1099, owner.

6 RMS., $5250, $750 DOWN. Nearly new, hdw. floors, built-in feat., gar. cem. drive, near 54th car. Snap. COTTRELL, 1560 W. 54th st. Ver. 4175.

NEW 6-ROOM BUNGALOW. NEAR RAYMOND AND VERNON. CORNER LOT. DOUBLE GARAGE. ARTISTIC HOME. SELECT NEIGHBORHOOD. TERMS. PH. 20490.

VERY desirable 5-room house, strictly modern, double garage, cement cellar, right on two car lines. 950 W. 49TH ST. Ph. Vermont 6868, owner.

5-RM. bungalow on 3rd ave., $5250, $2250 cash, bal. $40 per mo., inc. int. 1724 W. SANTA BARBARA AVE. Univ. 392.

2 HOUSES, strictly modern, 5 rooms and 4 rooms, double garage. 938 W. 50TH PLACE. Phone Vermont 7462.

6-RM. mod., garage, cement drive, fruit, flowers; on 76th st. near Moneta. $6500, terms. Owner, 424 W. 76TH ST.

A REAL BARGAIN— New 4-rm. mod. bung., large lot. 8477 S. GRAND.

DANDY 5-room bungalow, Angeles Mesa, on 10th ave. $800 down, $40 per mo. Inquire 2814 W. 54TH ST.

ATTRACTIVE 5-rm. house on Figueroa. Large corner lot, with big future. Terms. MAIN 4019.

DOUBLE bungalow near Vermont ave. $8200, $2260 cash, fine income. Phone for appointment after today. VER. 5782.

6 RMS and sleeping porch, hardwood floors, garage, lawn and shrubs, terms. PHONE VERMONT 4380.

NEW 5-room modern bungalow all hdw. floors, best dist. in S.W. Block to car. $4800, $1000 cash. 1224 W. JEFFERSON.

BEAUTIFUL new 5-room bungalow, hardwood floors, garage, 50-ft. lot. $6000. Half cash. 705 W. 83RD ST.

SACRIFICE—6-rm. mod. bung. All built-in cement pch., drive, 2 gar. Fine loc. $5950. Terms. Agts. ... 22819 eve.

$1250 DOWN—Mod. bung.; good location; 5c car line. 4129 ARLINGTON AVE.

HARD to duplicate. $4800, new 5-room bung., 50-ft. lot. Roger's Park. Easy terms. Call at 8082 1/2 S. VERMONT.

$1000 DOWN, modern 5-room, Roger's Park. 1 block to Vermont, sacrifice, $4500. C. D. SYMES, 6818 S. Vermont ave.

MODERN 6-room bungalow, cheap, terms. 830 W. 94TH ST.

MODERN 7-rm. bung., close to Western & Santa Barbara. Ph. VER. 6553.

East and Southeast.

SACRIFICE HOME AND INCOME. By owner, $1500 under value, beautiful, 7 rooms and bath, can rent part. Strictly modern, 2 car lines, good schools, close to $1,000,000 high, lots of fruit trees and shrubbery, only $6800, $2000 cash. A snap. Owner leaving. Key at 126 E. 66TH ST.

4 RMS. and large screen porch. Hdw. floors. Wall paper. Disappearing bed, large cement front porch. Close in, high ground, good neighborhood. Value increasing. New house just building, can trim to suit buyer. Cash or reasonable terms. BOYLE 660.

FOR SALE—Quick. Nice 5-rm. cottage, 619 E. 15th st. New paint, paper, garage, hardwood floors. About 1/2 cost of new. Phone GAR. 2721.

5 AND 6-RM houses nr. 20th and Maple. Easy terms. Bargain. 841 SAN FERNANDO BLVD. Pico 8444.

FOR SALE—8-room rooming house, 2-year straight lease. Cheap rent. BARGAIN for cash. 415 CENTRAL AVE.

BARGAIN—6-room modern house, garage. 424 E. SANTA BARBARA. Phone SO. 7569.

SNAP for quick sale, 4-room bung., near Stephenson and Euclid. Low price, terms less than rent. Owner, 77089.

FOR SALE—4-rm. bath, screen pch. Large lot. Only $2100, $300 down, bal. $15 per mo. Phone BOYLE 81.

FOR SALE—4-room house, rear. $2450, terms. 1147 EL PASO.

5-ROOM house and garage, close in, terms. Phone PICO 677.

5-RM. plastered house, bath, garage, $2900, $600 cash, $30 mo. 8502 COMPTON AV.

North and Northeast.

FOR SALE — Modern 5-room bungalow, clear, all improvements. $1000 down, balance in monthly payments. For further information call LINCOLN 3866.

MODERN 5 rooms, built-in features. Floor heater. Garage. Cement driveway. Fruit. Lawn, shrubbery, schools. 5c fare, near Annandale Blvd. GAR. 2980.

GOOD HOME AND INCOME— 5-room bungalow, South Huntington Dr. Large front room can be used for any kind of business. Small payment, balance easy terms. BELL REALTY CO., 1001 Washington Bldg. 522-493.

DANDY 4-ROOM BUNGALOW, BUILT-IN BED; LARGE LEVEL LOT; ALL STREET IMPROVEMENTS IN AND PAID INCLUDING SEWER. ONLY $500 DOWN, $40 MO., INCLUDING INTEREST. WILLIAMS REALTY CO., 6100 ... GAR. 3767.

SACRIFICE 5-room bungalow. Hardwood floors, built-in features, cement basement, wonderful view, close in, high-class neighborhood. Cash or terms. OWNER, 730 E. Ave. 43.

FOR SALE—New 3-room bungalow, nook, screen porch, block from 5c car line and schools, plumbing, shingled, papered, H.W. floors, $1950, $450 down, $25 mo. Phone 762252.

FOR SALE—New 5-room and sleeping porch, modern, built-in features, garage. Cor. East Ave. 52 and Glen Ellen Place. $4700—$1000 down, if sold at once. GARY. 4815.

NEW 5-rm. mod. bungalow, Highland Park. Latest built-ins. Owner wants quick action; sell for $5200, only $1200 down. Open Sundays. LEE'S REALTY CO., 3700 Dayton Ave. Lin. 4058.

$30 CASH and mo. paym'ts. New, mod. 5-rm. bung., built-in features, hdw. floors; level lot, with a wonderful view; all improvements in. An exceptional buy. 6200 PASADENA AVE. Gar. 2941.

Furnished Houses.

COMPLETELY FURNISHED
Modern new bungalow in North Wilshire. Immediate possession, only $11,000. Half cash. Address D, box 31, TIMES OFFICE.

NICELY furnished 4-rm. bungalow, $850 cash. Price $4500, located between 2 car lines, near Junior High; large lot, garage. 6115 S. VT. Uni. 271.

$3500—FURNISHED BUNGALOW— 5 rooms, $500 cash; bal. $40 mo. TAYLOR, 4713 S. Hoover st. Ver. 9268.

FOR SALE—House on 1 1/2 lots, completely furnished with 7 new beds. 651 CERES AVENUE.

COMFORTABLY furn. home, 5-rm. and sleeping porch, no garage; nr. 2 car lines. See owner. 1549 W. 22ND ST.

MOD. newly furn. 5-rm. house, cheap for cash. $4600. 216 W. 82ND ST.

CLOSE-IN 7-room bungalow, nicely furn. $7500, terms. Owner, 1015 W. 22ND ST.

HOLLYWOOD— For Sale, Ex., Wanted, To Let

FOR SALE—SPECULATORS TAKE NOTICE. A REAL BUY—SUNSET BLVD., cor. business, one-story, pressed brick, with ... beam large enough to carry two more floors. Bldg. 77x75, building built three years ago at cost of $18,500, could not be built today for double this amount. This frontage of 77 feet on Sunset blvd., worth $400 foot, or $30,800, present value, ideally located where values are increasing. Excellent reasons for selling. For quick sale, priced only $45,000, takes $15,000 to handle. Act quick if you want this pick up. MILLER REALTY CO., 570318. 7409 Sunset blvd. 570518.

DO YOU LOVE VIEW? HERE'S MAGNIFICENT VIEW HOME. Nearly 2 acres; ocean, mountain and city view. Living-room 16x32, massive fireplace, furnace. Fruit, nuts and beautiful trees and shrubs galore. Kennels, aviary, rabbitry, pheasant, squab and poultry quarters. Near golf links and riding school. Most beautiful spot in Hollywood, near Griffith Park. Its charm and beauty cannot be described. Looks like $50,000, but much less buys it if taken before I move in Nov. 25. Let me show you, then surprise you with the price. OWNER, 1825 North Kingsley Drive. 598048. No agents.

DUPLEX—$13,500—FINE BUY. A most substantial piece of income property. Five rooms each side, two bedrooms and extra built-in bed when needed; best condition, best construction. Basement, electrically-controlled gas furnace; large lot. In excellent location with well-kept homes all around; near car lines and schools. Income and home you'll be proud to possess. $13,500, $5000 will handle. 577485. NORTON & BUNCH. 578622. 6905 Hollywood Blvd.

FOR SALE, HOLLYWOOD HILLSIDE. OPEN FOR INSPECTION. TODAY 1 p.m. to 5 p.m. Spanish bungalow ... rooms and bath, with shower. Tiffany finished walls, tile roof. Large basement, garage. Beautiful patio. House 40x40; lot 58x120. Something new in a well built house. $11,000, terms. Near the Bowl. Go north on Highland ave. to Odin, east on Odin to 6616.

THERE is an income investment in Hollywood. Two duplex houses on a corner lot, north of and close to Hollywood Boulevard. The larger duplex has 2 suites of six rooms and sleeping porch. The smaller has five rooms and sleeping porch. Location, right in the heart of where big things are looming. Today's price is insignificant compared to that of the near future. May we show you this one? See or call for ... CUNARD INVESTMENT CO., 7003 Hollywood Blvd. 578495.

TO LET—The loveliest and largest 6-room flat in all Hollywood, occupying entire upper floor of very large 2-story flat bldg. and arranged like a beautiful home. Luxuriously furnished in mahogany and ivory, immense sun parlor. Large beautiful grounds and big garage. Location 1812 CHEROKEE AVE., 1 block north Hollywood Blvd., in very best residence section. Call at premises or phone ..., 9:30 to 4:30 daily. If no answer phone 10485.

FOR SALE—FOUNTAIN AVE. corner west of Vermont, large enough for two flat bldgs., facing on Fountain. Walking distance S.B.U.C., Christian College, Catholic and grade schools. Near stores and 5c car. For quick sale $3000 underpriced. See owner's agents. BIRD & CHANDLER, 4901 Santa Monica Blvd. 596-782.

MUST HAVE QUICK ACTION On this $6000 Hollywood Bargain. $800 gives you possession, 2 cheerful bedrooms, tiled bath and kitchen, nook, basement and furnace. Beautiful shrubs, etc. W. Holly., near Sunset. This is a buy. MARKWELL & MARKWELL, 602 HOLLYWOOD SECURITY BLDG. 432049. HOLLY 3701 EVES. & SUN.

FOR SALE— A real home on corner lot with room for another house. Not new, but in good condition. Six rooms and garage. Lawn and shrubbery. Price $5500; terms. CALL GUY RUNYAN, HOLLY 945. A. B. CRIST CO., 6654 HOLLYWOOD BLVD.

FOR SALE— SPAIN IN HOLLYWOOD. Spanish 6-room bung., arched entrance and patio, beautiful high terraced landscaped lot, only $7500, easy terms. SEE MARY. The youngest realty broker in world. 6002 Hollywood Blvd.

FOR SALE— ESTATE SALE. To close estate administrator has instructed me to offer beautiful 7-room bungalow, West Hollywood, near that boulevard. Inspection by appointment only through admr's exclusive rep., DAVID EMERSON, 6614 Hollywood Blvd. Holly 2508.

FOR SALE— $7500 —TERMS. 6-ROOM BUNGALOW HOME. On one of the best residence streets in West Hollywood. Just off Sunset Blvd. Lot alone worth $4000, 50x135. LORD & SEELING, 7433 Sunset Blvd. 574-88.

FOR SALE— BEAUTIFUL 6-ROOM BUNGALOW. On wide paved street in West Hollywood. 3 bedrooms, basement, fruit trees and shrubbery. All for $6500. Terms. CALL 577-349.

FOR SALE—A RARE CHANCE. Brand new 5-rm. Colonial home in delightful West Hollywood location. See my agent, E. A. McDONALD, cor. Fairfax & Melrose. Price and terms sure to meet your approval.

A BEAUTIFUL 6-room bungalow, built-in features, garage, lawn, fruit trees; 50x227. A very attractive home; also a wonderful buy for court site. Would easily bring 20 per cent on investment. 1246 N. EDGEMONT.

TO LET—Unfurnished, 2110 Hollywood Dr. near boulevard; bungalow, 5 rooms and bath, garage, flowers, fruit, everything up-to-date; lease. Phone HOLLY 8876, or call.

MY HOLLYWOOD home. Must be sold for cash, leaving town Dec. 1. New 5-room bungalow all built-in features. Must be seen to be appreciated. A real bargain. By owner. 1216 N. MARIPOSA.

FOR SALE— Bargain in new 5-rm. bungalow, close to Sanborn Junction, just south of Sunset Blvd. $5750. Easy terms. O. L. WRIGHT, OWNER, 598498.

FOR SALE—$13,000. 4 bungalows, 1-5 rm., 1-6 room, 2 garages, valuable property. Income $170 mo. Cor. Ardmore and Oakwood ave. Owner, HOLLY 4786.

LARGE store on La Brea ave. just of Holly. Blvd. 20x70 ft. with shelves installed. Lease for sale. 1635 LA BREA AVE. Phone 577689.

HOLLYWOOD—Beautiful new 5-room bungalow, garage, large lot. Special price. $5900, terms to suit. 2678 BEACHWOOD DRIVE. Owner, Holly 10086.

FOR SALE—8-room 2-story house, large rooms, hardwood floors; well built with 2 lots. Terms. 4520 MELBOURNE AVE. Owner. Wilshire 8418.

HOLLYWOOD RENTALS. $60 to $200. Furn. and Unfurn. HOMESEEKERS SERVICE, 916 N. Western. Phone 436-720. Listings Wanted.

HOLLYWOOD CORNER. 40x145, $3300, $1000 cash, balance terms. Near Western ave. and 2 car lines. OWNER, 1015 N. Ridgewood Pl.

BY owner, completely furnished 7-room house; garage, basement, heating plant. Fruits and flowers; near best schools. 5832 FOUNTAIN AVE.

FOR SALE— RESIDENCE LOT BARGAIN. Beautiful lot on Los Feliz Blvd. for quick sale. Seventy-eight feet wide by one hundred and seventy-five feet in depth, then a triangle one hundred and fifty-five feet deep at the rear. This makes a total depth of 330 feet. Ideal for large home with sunken gardens. Accessible to car lines, in midst of Hollywood's finest residential section. Highly restricted. View of Hollywood Hills which cannot be equaled.
Let us show you this property for your own benefit. You will be astounded at the low price. Must be sold quickly. TAFT REALTY CO., 5751 Hollywood Blvd. Holly 7190.

CORNER BUNGALOW. $2000 CASH. 5 rooms, 3 bedrooms, 1 bath, maid's room, circassian mahogany and ivory finish, extra large living and dining-room. Ideal location, north of Holly. Blvd. A sacrifice for quick sale.
ALSO
SEVEN UNRESTRICTED LOTS In center of Hollywood. Beautiful. These lots have never been on the market before so TAKE A TIP and make RESERVATIONS NOW. Courtesy to agents. WRAY & SPEARMAN, 7374 Sunset Blvd. 578-894.

$8500, $40 MONTHLY, INC. INTEREST. A six-room bungalow in a very desirable choice location near car lines, schools and the University; three bedrooms, large delightful living rooms; finished in Southern gum woodwork; three sets of French doors, beautiful Batchelder tile fireplace, tile sink and bath; three porches; lot improved back and front, large garage. An ideal bungalow priced right. A pleasure to show such property. 578622. NORTON & BUNCH. 577485. 6905 Hollywood Blvd.

DOUBLE BUNGALOW. $9750— —$1000 CASH. 5 Rooms; Extra Bed. Complete & Modern.
$8000— —$2000 CASH. 7-ROOM FOOTHILL HOME. 4-ROOM HOUSE, WITH SLEEPING PORCH ON REAR OF LOT. Income over $150 per month. Location, center of Hollywood. RALPH W. BOYER & CO., 1280 N. Vermont. 597384.

FOR SALE—$15,000. WORTH $20,000. REAL HOME & INC. PROPERTY ON WONDERFUL SCENIC LOT OVERLOOKING HOLLYWOOD, CONSISTING OF ONE DANDY SIX-ROOM HOUSE NICE. FURN., & 1 FOUR-ROOM, BOTH LIKE NEW. LOT ALONE WORTH $12,000. THIS IS A REAL BARGAIN AND IS SURE TO SELL QUICKLY. TURNER & LEWIS, PH. 436-037. 6257 HOLLYWOOD BD. NR. VINE.

FOR SALE—AN EXQUISITE HOLLYWOOD CORNER LOT BUNGALOW. Simply Incomparable in Location and Appointments. $16,000. SOLID MAHOGANY FINISHED with beautiful mahogany paneled side walls and ceiling beams. Spacious living and dining room. Perfect bath and roomy bedrooms. The last word in high-class neighborhood. Don't hesitate. Phone 430049. R. G. McCORMICK & CO., 623 N. Western ave.

FOR SALE— BY OWNER. My brand new 4-family stucco flat. One of the finest in Hollywood. Just finished, 4 with 5th room possibilities. Tile bath, sink, shower, automatic heater, hdw. floors thruout, breakfast nook, coved ceiling in living and dining rooms, 4 garages with lights. Near car line, schools and business section. Absolutely the best location and buy in Hollywood. Price $21,000, $10,000 cash. Balance, mortgages and trust deeds. Call 439-536.

A REAL HOME. 8 large rooms. Perfectly arranged, 4 airy bedrooms, tile bath and sink, Batchelder tile fireplace, hardwood floors and heaters in every room. Large garage and laundry room. Beautiful mountain view, within 3 blocks of University of Cal. S. B., Catholic Church and 3 car lines. Price $14,500. Can be seen from 2 to 5 p.m. OWNER, 1027 EDGEMONT BLVD. No Agents.

AN UNUSUAL OPPORTUNITY— Beautiful 7-room Spanish stucco bungalow. No better construction possible. Solid mahogany finish. Full size lot. North of Blvd. Highly restricted and surrounded by ideal homes. House nearly completed. Look this over and exercise your personal taste in selection of fixtures and interior decorations. No better home could be built. Priced for quick sale. Liberal terms. OWNER, ... North New Hampshire Blvd. Tel. 595...

FOR SALE— WEST HOLLYWOOD SPECIAL. $8250; WORTH $10,000. $2500 DOWN, BALANCE LIKE RENT. New 7-room bungalow, 3 large bedrooms, breakfast-room, extra large living and dining rooms, model kitchen, built-in features, spacious front and side verandas. Corner lot 50x140, room for house on rear, facing side street. TAFT REALTY CO. 5751 Hollywood Blvd. Holly 7190.

FOR SALE—HOLLYWOOD INCOME. Ten-year lease and furnishings new 12-unit Spanish court, in a high-class neighborhood, beautifully and artistically furnished. Close to both red and yellow car lines. This court shows a net monthly income of $325. Price $12,500. $5000 cash. Owner of lease leaving city and price is good for a few days only. For further information call HOLLY 1495.

FOR SALE—CORNER FOR DUPLEX. Unrestricted high class corner north of Hollywood Blvd. 55x135 suitable for duplex. A bargain. A. B. STRODE CO., 4708 Hollywood Blvd. 596054—594472.

TO CLOSE AN ESTATE— 150x200, unrestricted, about 200 ft. north of Hollywood Blvd., between Western and Normandie. 2 lots, 75x200 each. 8-room house on one and 9-room house and 4-room cottage on other. Will sell one or both. $32,500. PHONE 598537.

FOR SALE—OWNER'S SACRIFICE. MUST SELL 6-rm. colonial home on lot 50x227, ... for court site. 1/2 block car line. Easy terms. Bring deposit. LINCOLN SHERROD, 5412 Santa Monica. Holly 1800.

FOR SALE—"Whitley Heights," in Hollywood, a newly built home, attractive design with the latest improvements, priced $3000 less than corresponding property. MR. CARR at 6063 Hollywood Blvd. Ph. 439806.

FOR SALE—BUNGALOW COURT. North of Hollywood Blvd. near Vine st. Newly built and now showing big income on cash invested. Will sell on small cash payment. MR. CARR, 6063 Hollywood Blvd. Tel. 439806.

FOR SALE—ACRE LOT N. OF HOLLYWOOD BLVD. ONLY $4000 FOR SPEED. Bring your check book with you, for this will be sold in 24 hours. R. C. JONES, 5319 Hollywood Blvd. Holly. 6355 or 4404. Evenings 598948.

FOR SALE—10-room house, aristocratic section, W. Hollywood. Lot 55x180, 2 baths, extra toilet. Fruit trees, garden; fine view; near school and car line, $20,000 house reduced to $15,000 to close estate. Owner HOLLY 306.

FOR SALE—$7000, worth $9000; 7-room Spanish, 3 bedrooms, hardwood floors, garage, built-in features. $25.00 cash, $65 month. 57148. Office, 7500 SUNSET BLVD. Open Sunday.

5 RM. BUNG. 2 bdrms. sleeping porch, sun parlor, breakfast nook. 1 blk. from Holly Blvd. Lot 50x180. Lawn and fruit trees in rear. Price $8500. Terms. OWNER. Holly 1548. Will sell furniture.

FOR SALE—4-rm. bath, sleep. porch, $4000, $2500 down, $35 mo. Can be seen on appointment. 4412 LEXINGTON AVE. 594608.

BUY NOW! $13,950. NEW COURT CENTER OF HOLLYWOOD. INCOME $225 MONTHLY. LINCOLN AND SHERROD, 5412 Santa Monica Blvd. HOLLY 1800.

FOR SALE—Unrestricted lot No. of Holly. Blvd. 5-rm. house on rear. Fine for flat or double. CO-ED REALTY CO. 577886.

TO LET—4 large rooms, extra large closet bed, elegantly finished and high class neighborhood. 1540 POINSETTIA PL. $80. Phone owner, RED 653, San Fernando, Cal.

FOR SALE—Beautiful new Spanish bungalow at 5700 FOUNTAIN AVE. Wonderful view, large corner lot, double garage. Big bargain. See owner.

TO LET—Nice flat, 2 bedrooms, elegant location, 1954 Carmen ave., north of Franklin. Vacant Nov. 25. $85. Phone PICO 558.

FOR SALE GRAUMAN COURT. 4-rm. bung., beaut. overstuffed furn. Gar. and gard. 4424 1/2 MELROSE. Heliotrope car H.

HOUSE BARGAIN—$6000. $1000 down. Good location. All conveniences. HOWKINS REALTY CO., Holly. 9487.

FOR SALE—Beautiful English colonial bungalow, best buy in Hollywood. Owner. 2060 N. NEW HAMPSHIRE ST.

TO LET—1839 Whitley ave., Holly. 5-room bungalow, completely furnished; phone, garage, etc. 6 mos. or longer. 57105.

FOR SALE—7-room house. Lot 50x150. $11,000, $4500 cash, bal. $85 mo. inc. interest. HOLLY 11079.

HOLLYWOOD, high, sightly, beautiful 5-acre villa site. $6000 if sold this week. F. BUSHMILLER, 320 Security Bldg.

LOT BARGAIN. Cahuenga near Highland, 65x133, $70 per ft. for quick sale. HOWKINS REALTY CO. Holly 9487.

DESIRABLE bungalow, near Holly. Blvd. 3 bedrms., shower bath, gas furnace. $9450. ..., 6274 Holly. Blvd. 435190.

LOT BARGAIN—Cor. Melrose & June, 73.4x127, $50 per ft. for quick sale. HOWKINS REALTY CO., Holly. 9487.

TO LET—... 4 BATHS, ... MONTH. HOLLY ...

FOR SALE—Dandy double bungalow, $9450. Was $10,500. Near Vermont. ...

2 BUNGALOWS in Hollywood; 5 and 7 rooms each. 1127 FORMOSA AVE.

TO LET—5-room furnished bungalow, 1810 N. HARVARD BLVD. Phone 570768.

FOR SALE—6-room bungalow, 1440 DETROIT AVE., Holly., just of Sunset Blvd.

OWNER'S FORCED SACRIFICE. NO AGENTS. I don't want to, but am forced to sell my unusual foothill home on Kingsley Drive, near Franklin, by Nov. 25. $15,000 incumbrance has 20 months yet to run. $4000 cash gets it unfurnished, though will sell furnished and give possession quickly. Living and din. rooms, each 20x24; 4 bedrooms, sleep. porch, 2 baths, 2 fireplaces, basement and furnace; roof garden; 2-room detached servants' cottage with bath; garage. Massive palms, shrubs, fruits, nuts. Lot 80x192, near many $100,000 homes. If interested, bring your check-book along, for this will go to the first party who looks and has the price. Phone OWNER, Holly 4406, or mornings and evenings 598048.

FOR SALE—Special Hollywood bargain, $23,500, worth $28,500; flat building, stucco, large corner lot, of which duplicate may be placed in rear. Consists of 4 rooms and sleeping porch in each, completely furnished, recently painted, interior and exterior. Centrally located. One block to Hollywood Blvd. Convenient to grammar and high schools. Present monthly rent $350. Owner nonresident, advises above price for immediate sale. $10,000 will handle. For appointment and particulars phone HOLLY 5443, owner's representative.

4-UNIT STUCCO BUNGALOW COURT. $5000—CASH INCOME $2400. Excellent location in Hollywood. New and all rented. Price $18,000. GABLE AND MASON, HOME FINDERS, 6020 Hollywood Blvd. Phone Holly ...

FOR SALE—IN HOLLYWOOD—4 ROOMS. New Spanish type bungalow. Everything class A. Lot alone worth $4500. Furniture too if desired, overstuffed, tapestry, Queen Anne and other periods of ... and best. Baby grand piano. $4000 worth of furniture, buy any part of it. House of high grade. 216 S. Western ave. PHONE 560-742 for appointment.

FOR SALE—Elegant new 4-family flat at 1540 Poinsettia pl. Four large rooms with extra large closet bed. Construction of the best and built for permanent investment but circumstances make sale necessary. Snap at $29,000, only $7000 cash required. Owner at 727 S. BRAND, San Fernando, Cal. Phone Red 653.

WILL SACRIFICE BEAUTIFUL HOME— If bought at once. New stucco, Spanish type, 5 rms.; breakfast nook, tile bath and sink, gar. In scenic W. Holly. Must be sold before the 20th. Don't delay. First come, first served. Bring deposit. Any REASONABLE OFFER ACCEPTED. J. PETERSEN, 5706 Santa Monica. 437-140.

BY 6-rm. 2-story stucco studio bungalow, 2 tile baths, wrought iron fixtures, woodwork old copper finish, with 4-rm. frame house on corner lot at less than it cost to build. $5000 cash will handle. 598564. 4705 HOLLYWOOD. No agents.

A DOUBLE BUNGALOW—$10,500. Near Western ave. and Melrose ave., 4 rms. each. Dbl. gar. Here is an exceptional opportunity to buy a good home and income at a low price and easy terms. C. W. GRIFFIN REALTY CO. 711 N. Western Ave. Holly 2814.

FOR SALE—Spanish bungalow, W. Hollywood, 2 b.r. and sleeping porch, tile sink, automatic heater, modern in every respect. Only $6450 and $1600 cash will handle. CALIFORNIA REALTY CO. 1724 Cahuenga. Holly. 9818.

10-ROOM 2-story strictly modern home, large, light and elegantly decorated rooms, tile bath, gas furnace. House must be seen to be appreciated. Wonderful view ocean, city and mountains. 2040 VINE ST., north of Hollywood Blvd. $6000 will handle, balance like rent.

5 RMS. new, $5000, $1000 down. West car or loc. 4619 LA MIRADA ...

FOR SALE—Unrestr. 50 ft. lot, near Holly Blvd. $2200. HOLLY 9153.

BEVERLY HILLS— For Sale, Ex., Wanted, To Let

BEVERLY HILLS PROPERTY. LOOK THESE OVER!
An unrestricted business lot next to City Hall, 50x150.
A restricted lot on Beverly Drive, 100 ft. frontage, 250 deep. Near Hotel.
A 7-room one-story residence now being completed on 80x170 foot lot, 4 bedrooms, 2 baths, double garage, lawn, trees, sprinkler system, etc. $5000 will handle.
SEE US FOR REAL VALUES. BEVERLY HILLS REALTY CO., 433 Beverly Drive. 559240. 419 Canyon Drive. 559255.

FOR SALE—A WONDERFUL HOME SITE ON THE HILLS. Very large lot; winding roads; cement walks and retaining wall; fine ornamental shade and fruit trees, shrubs and flowers; all ready for building. Magnificent views that can never be obstructed. In midst of palatial homes. Every city convenience with quiet of the country. Price reduced, for quick sale, to $26,500. Terms if desired. W. C. CAMPBELL CO., Exclusive Agts. 417 Beverly Drive. Phone 559212.

FOR SALE— FOR PROPERTY IN BEVERLY HILLS COMMUNICATE DIRECT WITH ORIGINAL OWNERS' REPRESENTATIVES. CALL FRANK MELINE CO., OWNERS' REPRESENTATIVE, BEVERLY HILLS. 559141. 559219.

OWNER'S price $14,000. Beautiful new home, 7 rooms, 2 baths, large lot, dbl. garage. PHONE 559-622.

WILL BUY YOUR LOT IF PRICE IS RIGHT. ADDRESS BOX 1235, BEVERLY HILLS.

FOR SALE—Camden Drive sacrifice, 50x152, $2850. Your opportunity. 593847.

FOR SALE—Camden Dr. sacrifice, 50x152, $2850. Your opportunity. 593847.

GLENDALE— For Sale, Ex., Wanted, To Let

ATTRACTIVE BUYS IN GLENDALE.
A CLOSE-IN 4-rm. home and sleeping porch, double garage, room for 2 more bungalows. ... the price asked. All for $4750. $600 cash will handle.
A BUNGALOW HOME, close-in, 5-room modern, hdw. floors. $5500. Terms.
TWO HOUSES on very desirable corner lot. 7 rms. and a 4-room bung. with garage for each. $11,000 will take the whole place. Terms.
A DANDY 6-RM. modern bungalow with delightful sun-parlor, two toilets, heater, garage. Close to business center. $7500. Part cash, balance 3 years.
INCOME PROPERTY. BEAUTIFUL 9-UNIT stucco bungalow court in the Wilshire of Glendale, one block to car line. Income $3100. Price $30,000, $12,000 will handle.
A BIG CHANCE TO MAKE MONEY on Glendale ave. Lot 50x175. Improved with eight-room bungalow. A real sound investment at $8500, 1-3 cash. In the line of future prosperity. Owner's agent. HART REALTY CO., 113 E. Bdwy. Glendale 2233.

SPECIAL INCOME BARGAINS IN THIS WONDERFUL OPPORTUNE RAPID-GROWING CITY.
6-room bung., 3 bedrooms, 2 smaller houses on beautiful acre, choice location, can make good income from chickens and rabbits, besides rentals while property growing in value; $12,500; good terms.
OWNER LEAVING CITY, sacrifices 6-rm. bung., 3 bedrms., tile bath, oak floors, mantel, fine large porches; 3-car garage, 1/2 acre, 60 fruit trees, chicken houses, brooders, incubators and 300 high-grade chickens, dandy income, only $5500 cash, $75 mo.
4-ROOM Cal. bung., 2 bedrms., 1/2 acre lot, fruit, near Brand Blvd., 6 chicken houses, brooder, incubators, chickens, farm that will pay good income, only $4200; terms.
Some choice 60-ft. res. lots, $975; corners, only $1100; very easy terms. REAL BARGAINS HERE. HOLLIDAY REALTY CO., 402 E. Broadway. Glen. 2043.

FIVE ROOMS, FURNISHED.
Modern in construction — hardwood floors throughout; inclosed woodstone bath; near car line and school; street work included in the price; garage, 10x12 contains large sleeping porch, lot 50x107 to 20-ft. alley; beautiful mountain view; well-selected draperies and lovely furniture (extra good) go with the house; phonograph and records ... worth $200; sickness compels this sacrifice. $5750 and ONLY $1500 CASH.
MR. GRAHAM or MR. KIRK, 1120 E. Colorado. Phone Glen. 1348-M. "DO IT NOW."

HOUSE, FURNISHED. LOT 50x135.
Hang up your hat, eat a bite and then step out and put in the winter garden; five rooms, 2 bedrooms, modern. $6310. Terms.
MR. GRAHAM or MR. KIRK, 1120 E. Colorado. Glendale 1348-M. "DO IT NOW."

PROMINENT GROCERY.
Lease on one of the best paying groceries in Glendale; fixtures for sale, stock at invoice. Will bear investigation. Must be handled quickly.
MR. GRAHAM and MR. KIRK, 1120 E. Colorado. Glendale 1348-M. "DO IT NOW."

FOUR-ROOM FURNISHED.
The rooms are large, plenty of closets, hardwood floors, well planned, close in; garage. $4750. Terms.
MR. GRAHAM or MR. KIRK, 1120 E. Colorado. Glendale 1348-M. "DO IT NOW."

FOOTHILL HOMES— Large modern 7 rms., fruit, shade trees, 2 acres, owner must sell at once on account of SICKNESS. $7500. Easy terms.
Close-in 4-rm., garage, house in rear of lot; 60x144. $3500. $500 cash, bal. like rent.
JESSIE A. RUSSELL CO., Open Sunday, 11 to 5. 209 So. Brand.

FOR SALE—SACRIFICE BUNGALOW. Brand new modern, 5 rooms, bath, front and screen porches, 16 young fruit trees, 2 blks. west of Brand and Colorado. 405 W OAK. Call Sat., sun. or evenings.

TO LET—Furn. or unfurn. 5-rm. modern colonial. Year's lease. 433 PATTERSON AVE., Glendale.

GLENDALE—
For Sale, Ex., Wanted, To Let

$1000 UNDER VALUE.
BARGAINS IN INCOME.
On completion of the lowering of P. E. tracks, all of this property will advance $1000 or more. Get yours now before the raise.
FINEST 8-UNIT BUNGALOW COURT IN GLENDALE. All four large rooms, hardwood floors, all built-in features. Built less than one year; grounds, nice lawn and shrubs with automatic sprinkling system.
LOCATION—Low-fare zone. 168 feet east of Brand Blvd., on Lomita, where more people board cars than at any other point. Always rented, no vacancies.
INCOME $5000 PER YEAR.
PRICE $35,000. TERMS.

5-ROOM HOUSE & LOT.
On W. Lomita, 150 feet W. of Brand Blvd., in low-fare zone. Lot 75x150, splendid for apartment-house. Wonderful for income of any kind. Lots in this block are valued at $100 a front foot. Lot can be bought for $7850; terms. THINK OF IT! Only one block from business.

FURNISHED, 4 ROOMS.
On lot 50x175, E. Chestnut st., 250 feet from Brand, in low car-fare zone. Excellent location for income. Good garage. Plenty of room for more houses. Can easily be converted into income property. Lot is worth $5500. We can deliver house furnished and lot for $6500 if sold immediately. Terms.
REMEMBER, close-in property is hard to get at any price, so don't waste any time seeing these 5 BIG BUYS.
SUBURBAN REALTY COMPANY, INC.
Glendale 2424-W. 508 S. Brand Blvd.

RIPE FOR SUBDIVISION—
85 acres between Sparr Heights and Flintridge. Can double your money. Terms.
R. L. MILLER,
108 S. Brand Blvd. Glendale 808.

FOR SALE—Very desirable 5-R. modern house. Very close in. Fine private home or good arrangement for two families. Owner. Address D, box 24b, TIMES OFFICE.

FOR SALE—Residence, business and industrial property. Rentals. W. A. HEITMAN CO., San Fernando Road at Brand Blvd., via Glendale Blvd. Phone Glendale 1042.

PASADENA—
For Sale, Ex., Wanted, To Let

TO LET—In Pasadena. You want a homey place to live? Call northwest corner South Michigan avenue and Steuben, 7 rooms, comfortably furnished, piano, gas furnace; sunny; close in. PHONE COLORADO 8321.

FOR SALE—Or lease, beautiful 5-room bungalow, sleeping porch, garage, price $5750; small payment down, balance like rent. Owner, 770 MOUNTAIN ST., Pasadena.

TO LET — BEVERLY APTS. and single rooms, half block northeast Hotel Maryland. 1 Ford Place. New, steam-heated.

ALHAMBRA—
For Sale, Ex., Wanted, To Let

FOR SALE—
ALHAMBRA ALHAMBRA
SUBURBAN HOME PLACE
MUST SELL TO CLOSE AN ESTATE
5 ACRES IN THE HEART OF ALHAMBRA, IMPROVED WITH A MODERN 8-ROOM HOUSE. GROUNDS SET TO ORANGES AND DECIDUOUS FRUITS. A DANDY SUBURBAN HOME
PRICE $11,000
C. V. SIMPSON
W. M. GARLAND & CO.
749 SOUTH SPRING ST.
MAIN 569. 10569.

FOR SALE—Like new, 7-room modern bungalow, hdw. floors throughout; all the built-in features, fireplace; best of lighting fixtures; all that you would find in a real home. Lot 75x204 (a small farm,) fine soil; new lawn, automatic sprinkling system, water piped over entire place; double garage. This property is on a paved street, one of the best in town. Beautiful mountain view. Property is clear; only reason for selling, it's too large for present owners (2 in family.) Price $8500 and a bargain, with most reasonable terms to right party.
RIPSLEY, 127 N. GARFIELD AVE., ALHAMBRA.

FOR SALE—5 P. Modern 5-room bungalow, well furnished, on quarter-acre lot with all kinds of bearing fruit; large new garage, cement drive; close to car line, schools and business. Price cut to $4600 for quick sale. $800 CASH, $40, including interest at 7%. IMMEDIATE POSSESSION.
RIPSLEY, 127 N. GARFIELD AVE., ALHAMBRA.

FOR SALE—Modern 7-room house on one of our best streets, 3 bedrooms, breakfast room. $5500. A bargain at this price.
NORMAN E. GILLARD,
419 W. MAIN ST.
ALHAMBRA. PHONE 1019.

FOR SALE—One and half acre chicken ranch with good home and own pumping plant. Bargain at $5500. Special bargains in good Alhambra homes, also lots.
GLIDDEN & POMEROY,
116 W. Main st. Phone 294.
1118 W. Main st. Phone 949.

FOR SALE—4½ acres wonderfully situated, partly set to oranges, walnuts and other fruit. Splendid home; basement, furnace, garage and barn. Surrounded by refined homes; two blocks from car line. Shown by appointment. You should see this at once. O. P. BALDWIN CO., 100 W. Main st. Phone 88.

FOR SALE—COURT LINDARAXA. Finest residential district in Alhambra. OPENING OF LAST UNIT. Lots 51x148 to 15-ft. alley, $1500. GEO. W. JONES COMPANY, RAYMOND AT MAIN. 1236-W.

EAGLE ROCK—
For Sale, Ex., Wanted, To Let

IN CENTER OF EAGLE ROCK—
A BEAUTIFUL COURT SITE, 140x270, within 1 block of 2 car lines. This is positively the best location and the best buy in Eagle Rock. $5500 cash will handle. Room for 16 units and 12 garages. Investigate. RENTALS IN GREAT DEMAND.
BRAND NEW DUPLEX. Income $100 mo. On Oak. Blvd., cor. lot, 50x150 to alley. A-1 location. Close to cars and school. See us for terms.
4 rooms and bath. Garage, chicken house and yard. $3750, $750 cash, balance like rent. J. B. BROWN & CO., 117 S. Central. Garv. 2628.

SEE THIS BARGAIN—
Beautiful 6-room home, 2 baths; north of Colorado Blvd., excellent location. Lot 60x150, garage, fruit trees and flowers. Priced for quick sale. $5850; $1000 cash. SCHOLFIELD, LILES & SHEPPARD, 726 E. Colorado Blvd., end of E. R. car line, 5c fare by book. Garv. 4408 or Garv. 621.

BEAUTIFUL VIEW LOTS—

50x150	$1550
50x150	1250
50x150	1200
50x120	1050

Terms. Owner.
121 SOUTH CENTRAL AVE.

EAGLE ROCK CITY—For sale, 6-room California house, modern; fruit trees, berries; chicken-house; 60-ft. frontage. ½ block Eagle Rock City cars. Bargain for quick sale, terms. Owner,
120 N. MARIPOSA AVENUE.

6-ROOM $3500. 6-ROOM.
2 bedrms. and slp. porch. Lot 44x269. Lawn, shrubs.
THE L. B. WILSON CO.,
888 E. Colorado Blvd. Gar. 2189.

TO LET—6-rm. modern, built-in, clean, good condition, $50. Adults. 117 E. EAGLE AVE., Eagle Rock City.

BUNGALOW GROCERY. Fine location, housekeeping rooms, for 3 or 4. Fine chance to make living, close to home. BROWN CO., 117 S. Central. Garv. 2628.

FOR SALE — New double bungalow, garage; right up to date, close car. Bargain $7500, $2000 cash. HODSON, 2500 W. Pico. West 7890.

FOR SALE—BY OWNER 6-room stucco. Just completed, strictly modern. N. Pays you are. Built for a home but am forced to sell. Call GARV. 1460.

SANTA MONICA—
For Sale, Ex., Wanted, To Let.

THE cheapest in TOWN—
Lots 50x160 on 18th st., W. of Wilshire Blvd., with gas, water, sewer, etc. Only $900, part cash. Bal. monthly. They can't be beat.
Also cheap business frontage.
BARGAIN REALTY CO.,
1708 Wilshire Blvd.

A SNAP—
Do you want a large home in the heart of the beautiful Palisades at $10,500 below value? If so, inquire at 1700 WILSHIRE BLVD., Santa Monica.

FOR SALE — Get free the KOCH REALTY GUIDE, best list of properties here. KOCH, 1332 3rd st., Santa Monica.

BEAUTIFUL court sight in Santa Monica Canyon. No agents. 25104.

CITY LOTS AND LANDS—
For Sale

FOR SALE—Beautiful corner, highest point, N.E. corner W. 28th and 2nd Ave., unrestricted; 1 block north of West Adams, finest location in city; 50x165. Price $6500; or 50x125 for $6000.
2326 W. 24TH ST.

EVERY ONE OF THE FOLLOWING ARE UNDERPRICED, IN GOOD LOCALITIES, AND FREE FROM PIONEERING.

50X140, RES.	$1600
60X120, COR., UNRESTRICTED	$2850
105X125, COR., UNRESTRICTED	$7000
77X170, COURT SITE	$9000

TEL. VER. 563. 4419 S. WESTERN AVE.

UNRESTRICTED corner lot, 95x132, north of Hollywood Blvd., near 3 blvds. A snap at $8750. Also court site, 104x179½.
BOULEVARD REALTY CO.
4480 SUNSET BLVD.

CITY LOTS AND LANDS—
For Sale

FOR SALE—
WASHINGTON
SQUARE
4712 WEST WASHINGTON ST.
Yellow Tract Office
RIGHT IN THE CITY.
Not out in the country.
NOT CHEAP LOTS
But Lots Very Cheap.
DOUBLE BUNGALOW
60-FT. LOTS
$1550
Investigate these lots before buying anywhere.
COME TODAY.
THE
BATTERBEE BROTHERS
COMPANY.

FOR SALE—
MODEL BUNGALOW.
Only $440.
Easy terms. 5c yellow car.
In beautiful West Adams district.
We have arranged to build 3, 4, 5 and 6-room bungalows at cost and on easy terms at WEST ADAMS TERRACE. We do this to advertise this splendid home tract. Big 60-foot lots. Improvements free. Price of magnificent 60-foot lot only $975 up. Terms only $10 month. Boulevards, schools, churches, stores and 5-cent yellow car. Live in the high-grade WEST ADAMS District. Come see the magnificent residences and also pretty bungalows in this high-grade district. BUT hurry, only few lots at these cut prices and terms. Come see what others are doing to beat the rent game. This is opportunity of your life time. Take West Adams car. Get off at RIMPAU AVE. Our office is on corner Rimpau and West Adams. Open every day, including SUNDAY, from 9 a.m. until dark. Come at once. J. D. MILLAR REALTY CO., owners, 320 Wilcox Bldg. But come to tract office, Rimpau and West Adams.

GIVEN AWAY.
ABSOLUTELY FREE.
A BEAUTIFUL 60x160 LOT.
To show their appreciation of the wonderful success in the sale of beautiful NATIONAL BOULEVARD HEIGHTS Tract, Robert Marsh & Co., Inc., will give ABSOLUTELY FREE, one of the few remaining lots, 60x160 in size, and about the choicest in the entire large tract.
Every purchaser of one or more of these remaining lots will be given an equal chance at this FREE lot. As an additional Xmas present and to quickly close out these few lots, a discount of $250 per lot will be given to each of the few fortunate purchasers.
EASY TERMS—NO INTEREST—FREE DEED IN EVENT OF DEATH.
Here is the best buy ever offered, and the chance for the FREE LOT thrown in for good measure.
Immediately phone, write or call for full information and free auto to the tract.
ROBERT MARSH & CO. INC.
200 Marsh-Strong Bldg., 9th & Main.
Phones 10175. Pico 2412.

VERMONT BUSINESS FRONTAGE.
50x150 FEET $1600. TERMS.
WE KNOW OF NEW DEVELOPMENTS TO TAKE PLACE ON VERMONT AVE. NEAR THIS PROPERTY WHICH SHOULD MAKE THE BUYER WONDERFUL PROFITS, AND WILL MAKE VERMONT AVE. THE MAIN THOROUGHFARE TO OUR HARBOR. THEREFORE, HEAVY TRAVEL. CONSEQUENTLY WILL MAKE WONDERFUL BUSINESS STREET.
FRANK E. CLEMENTS,
517 Douglas Bldg.
Tract Offices:
181st and Vermont Ave.
128TH AND SO. MAIN ST.

FLORENCE AVE. & MAIN ST.
LOTS $790.
$10 MONTHLY.
$50 DOWN.
15 MINUTES DOWNTOWN. WHY PAY RENT?
TEMPORARY HOMES PERMITTED. Near Schools and 5c Yellow Car.
OWNERS, 7200 SO. MAIN ST.
Directions—Take Moneta ave. car to Florence ave. or 72nd st., and walk one block east to Green Tract Office.
Auto—South Main street to 7200 So. Main street, GREEN TRACT OFFICE.

FOR SALE—
CENTRAL AVENUE BARGAIN
50x152
to 20-foot paved alley
West side Central, near 50th.
Price, $6250
Easy Terms.
PHILLIP R. JOHNSON
with
W. W. INNES & CO.
Phone 60478 1001 Stock Exch. Bldg.

FOR SALE—
60x150.
WILSHIRE BUNGALOW LOT BARGAIN. $4000.
CLOSE TO WILSHIRE BLVD., ON WILTON PLACE.
WE PREDICT THIS LOT WILL DOUBLE IN VALUE IN THE NEXT 18 MONTHS. RESTRICTED FOR A SHORT TIME, BUT ZONED FOR FLATS AND APARTMENTS. THIS IS ONE OF THE BEST BUYS WE HAVE TO OFFER. CALL MR. SCOTT, 56802.
KELLS & GRANT.
WILA. 165. REALTORS. WILA. 165.
WILSHIRE BLVD. AT WESTERN AVE.

186X172
WILSHIRE BLVD. CORNER.
$25,000.
THE CHEAPEST CORNER ON WILSHIRE BLVD. WEST OF WESTERN AVE. THIS IS ONE OF THE BEST INVESTMENTS WE HAVE TO OFFER. CALL MR. SCOTT. 56802.
KELLS & GRANT,
WILSHIRE BLVD. AT WESTERN AVE.

COURT AND FLAT CORNERS—
HIGHEST PT. W. ADAMS DIST.
50x148—$4200
50x140—$5500
110x200—$10,500
170x250—$16,500
Accept trust deed or cash and loan money to build. OWNER, 76...

FOR SALE—55x185, build flats or duplex, Plymouth blvd., near Clinton st. High and sightly. Bargain for cash, or will consider terms. Owner, 500 N. PLYMOUTH BLVD. W. 6th st. car. Phone Holly 1740.

FOR SALE—
PICO CORNER BARGAIN
Lowest priced corner on West Pico. Unable to meet payment and will sell my equity at sacrifice for $1200. Mr. DAVIS, 6101 W. Pico. Phone evenings, 51997.

BEAUTIFUL half acre lot, fully improved, 5c car fare, good schools, restricted south section. $1500, terms. MR. SYLVESTER. Phone 52328, 7 to 9 a.m., 5 to 7 p.m.

WILSHIRE FLAT OR APT. SITE.
Buy now and save money. Cor. New Hampshire and Council st. 85x150. Fine location; also lot 50x150, east front, on New Hampshire. PICO 4042.

50x175, Hollywood Blvd. frontage between Alexandria and Vermont. Best buy in Hollywood. Owner must sell at once. No agents. 5000 HOLLYWOOD BLVD. 597981.

CITY LOTS AND LANDS—
For Sale

GOOD BUYS
IN
SUNSET
KNOLL
THE CLOSE IN
SUBDIVISION.
$3000
Large, high-class view lot. One of the highest points in the city, yet comparatively level. An uninterrupted view in almost every direction.
Restricted to single residence.
$2400
Duplex site overlooking Sunset Boulevard. Very close to car line and in 5-cent car fare zone. This is an attractive site.
$1450
Large, level lot. Good location for a single or duplex.
This is a good investment.
We have exceptional good investments.
Let us show you.
Remember, all improvements are installed at the expense of the company.
WOODLEY-SAYRE
COMPANY
Owners.
3203 SUNSET BOULEVARD.
TELEPHONE 597-330.

FOR SALE—
50x145.
INVESTORS, SPECULATORS.
OXFORD ST. CLOSE TO 1ST ST.
IN A DISTRICT WHERE APARTMENTS ARE NEEDED BADLY. THIS LOT WORTH DOUBLE AMOUNT ASKED WHEN RESTRICTIONS EXPIRE IN SHORT TIME. PRICE FOR IMMEDIATE SALE $4500. CALL MR. SCOTT, 56802.
KELLS & GRANT.
WILA. 165. REALTORS. WILA. 165.
WILSHIRE BLVD. AT WESTERN AVE.

HIGH-CLASS RESIDENCE LOTS.

60x170—Windsor nr. 9th	$3500
60x170—Plymouth nr. 8th	35..
55x135—Ingraham nr. Norton	3700
60x120—Lorraine nr. 8th	39..
60x170—Windsor nr. 8th	4200
60x120—Lorraine nr. Wilshire	4200
190-ft. cor. in New Windsor Sq.	7000
70x175—Cor. Wilshire Blvd.	10,000

For these exceptional "buys" see Mr. Mulhollen, with
C. C. ALBRIGHT COMPANY,
252 N. Western. Holly. 625. Holly. 8951.

FOR SALE—
70x150.
CLOSE TO WESTERN AVE. AT 7TH ST. A DISTRICT WHERE AN APARTMENT WILL BRING THE BEST POSSIBLE RETURNS. THIS IS THE LAST AVAILABLE HIGH-CLASS SITE OBTAINABLE IN THIS SECTION. CALL MR. SCOTT, 56802.
KELLS & GRANT.
WILA. 165. REALTORS. WILA. 165.
WILSHIRE BLVD. AT WESTERN AVE.

UNDER $20 A FRONT FT. FOR CHOICE FLORENCE AVE. BUSINESS FRONTAGE (L. A.'S GREAT COMING 100-FT. BOULEVARD,) 510 ft. of it. North frontage in rapidly growing section. Must sell, otherwise would accept no such price. Call 3121 S. WESTERN. No agents.

NEW WINDSOR SQUARE
A BEAUTIFUL 85X155 CORNER.
FOR $12,500.
CALL MR. KLARQUIST. 56802.
KELLS & GRANT,
WILSHIRE BLVD. AT WESTERN AVE.

AN OPPORTUNITY—
You may never have this chance again. Nothing better in Los Angeles.
Washington business lot, $9500.
Pico business lot $11,500, close in.
1850 S. WESTERN AVE. Ph. 766426.

CHEAPEST LOT ON PICO ST.
NEAR WESTERN AVE.
54X121 TO ALLEY, $11,750.
CALL MR. KLARQUIST. 56802.
KELLS & GRANT,
WILSHIRE BLVD. AT WESTERN AVE.

FOR SALE—Fine corner lot, 90x145, just the place for bungalow court or houses. Will take $6900, terms if desired or trade for good residence. Corner Clarence and Kearney sts. See OWNER, 4803 S. Main. Phone 298869.

60-FT. West Washington frontage, where things are booming. $2500, less than anything in block. Owner, must sell quickly. A splendid bargain. W. S. ROBINSON, 73870.

BEST cash offer takes lot No 214, Tract No. 941 El Paseo st., in the city and county of Los Angeles. Write F. BITTANCOURT, 701 McAllister St., San Francisco, Cal.

FINE LOCATION FOR COURT OR DOUBLES. Two unrestricted lots together on Harvard, near 30th st., each 50x150 to 20-ft. alley. Price $3000 each. Owner, 3121 S. WESTERN. Phone 70760.

RESIDENCE LOTS—
50x150—$3150
70x130—$3800
Ideally located. Act quick.
THE MOBARRY CO., Holly 4097—4098.

GOOD lot, north front on Exposition Blvd. Good location, which will make some one some good quick money. Phone West 2921. HOFFMAN, 3411 S. Vermont.

WILL sacrifice my 100-ft. business corner on Beverly and Vermont. Will be worth double in 1 year. Need cash quickly. WIL. 8343.

LOTS. LOTS. $1600.
NEAR UNIVERSITY OF CALIF., S.B. OSTRANDER, 4760 Santa Monica Blvd. 599804.

FOR SALE—Bungalow lot, east front on Bronson Ave., $2500. Call MR. REYNOLDS, with BARNES & DIMMICK, 2817 Wilshire Blvd., 566849 or 567640.

WHY go away out in the SUBURBS for BARGAINS, when you can buy a lot for $700, easy terms, and build a temporary home close in? See MARION, 3725 S. Western ave.

TAKE Pico car to end of line! A Wilshire Vista Salesman will show you a beautifully located lot near fine car line, schools, etc. Worth twice as much as we are asking. Cal 762188.

FOR SALE—Westlake duplex lot, $2500, 50x120 to alley. Only $625 cash. Dandy location. BOWKER & PACKER, 6th and Rampart. 558010.

SUNNY, SIGHTLY LOT.
Look at 60-ft. corner Virginia Road and 23rd St. Wellington Square. $3800. WILLIAMS, 8th Ave. and Washington.

FOR SALE—Near 2nd and Western, court bungalow site, 51x270. 121 ft. across the back. Make me an offer. MRS. WHITE, 568130.

WESTERN AVE. DISTRICT—
5 acres or 25 large lots.
Bargain for home or subdivision.
Address LL, box 356, TIMES BRANCH.

UNRESTRICTED corner near W. 6th and Witmer, 100x170, two big lots for $14,000 or will divide. THE W. H. LYNCH CO., 1203 W. 6th st. Phone 582-691.

CORNER, 42x130, UNRESTRICTED.
A real bargain. Cor. 51st and Denker. See this than see me. Only $2500. No terms. 4830 S. VERMONT. Ver. 9531.

THREE choice business corners on Washington and Vermont, underpriced for quick sale. See these before buying. 1617 W. WASHINGTON ST. 73940.

LOT 50x148 on Santa Barbara near Western. Cheapest lot in this location. Price $3500. WINGFIELD, 1724 W. Santa Barbara. UNIV. 392.

COURT SITE.
Finest court site in city, 1 blk. from 6th st. car, nr. Westlake Park. 78x185. Will sacrifice for quick sale. MAIN 4019.

VERMONT FRONTAGE—
50x147 ft., near Vernon; $9000, terms. Worth $200 per ft. Call WEST 4751 or 3809 S. VERMONT.

FOR SALE—50x135. Eighth lot north of Rosewood on east side of Plymouth Blvd. Snap. Owner next door. 500 N. PLYMOUTH BLVD. Phone Holly 1740.

LOTS UNION AVE., north of 6th, unrestricted for apartments or flats, $4000. Cash. THE W. H. LYNCH CO., 1203 W. 6th st. Phone 582691.

CANNOT pay for my lot—Will sell my equity very cheap. Located close in Wilshire section near fine car line. Call MR. EVANS, 762188.

CORNER lot, east front, 50x135, two blocks from schools, stores; 1 block red car. Crescent Heights. $2500 cash. No commission. Call HOLLY 1601.

FOR SALE—The cheapest Apt-House lot in Westlake dist. Facing two streets. OWNER, 526 Washington Bldg.

LOT on Vermont, near Hollywood Blvd., 50x140, $10,000. $1000 cash. 4680 Hollywood Blvd. 599-958.

FIGUEROA st. corner. Owner ill, will sacrifice. 97x138 ft., unrestricted corner, including established real estate office. N.W. corner Figueroa and 53rd st.

50 FOOT UNRESTRICTED LOT ON UNION AVE., north of 6th St., $3750. THE W. H. LYNCH CO., 1203 W. 6TH st. PHONE 582-691.

50x137—S. MAIN, NEAR 32ND. ANXIOUS TO SELL. WILL CONSIDER OFFER. HOAG, 560470.

45-FOOT DOUBLE BUNG. LOT, $1250. Near Slauson and Western. Terms. SPALDING, 5115 S. Western. Ver. 4927.

PALISADES lot, Brentwood, 135 ft. on rim of famous Santa Monica Canyon; unexcelled view. 918 DETWILER BLDG.

APARTMENT SITE ON FIGUEROA—
Across from Exposition Park. Will sacrifice for quick sale. MAIN 4019.

FOR SALE—Double bungalow lot, Windsor north of Beverly blvd. $2850, ... cash. Phone OWNER, Holly 1740.

CITY LOTS AND LANDS—
For Sale

WHO'S XMAS PRESENT?
FREE! FREE! FREE!
NEW STAR TOURING CAR.
See it at our tract office at intersection of Washington and Adams Blvd. Come, register for it. It may be your Xmas present, and while you are looking over this new Star look over our Star business lots.
ON WASHINGTON AT $1545
ON ADAMS AT $1290.
Big residence lots as low as $800 in our new subdivision.
IMPROVEMENTS PAID.
MELVIL HALL CO.,
4113 WEST WASHINGTON. PH. 766205.
Courtesy to Agents.

FOR SALE—
Or will exchange for city lots, surburban property or mortgages.
OIL ACREAGE AND LOTS
Leased to Standard Oil Co.
Standard Oil Co. now drilling test well on adjoining property.
CALL AT
619 WEST 6TH ST.
PHONE 12410.

BEAUTIFUL RESIDENCE LOT.
EAST FRONT. MULLEN ST.
NEAR L. A. HIGH SCHOOL.
$3000. LIBERAL TERMS.
R. W. BOYER & CO.
1555 S. Western ave. 960-330.
OPEN EVENINGS AND SUNDAY.

FOR SALE— BARGAIN
$6000. Ideal 60-foot lot on high ground near W. 6th and Witmer. Ripe for apartment-house. Will sell or build to suit.
THE W. H. LYNCH CO.,
1203 W. 6TH ST. 582-691.

BEST lot buy left in the Hollywood Gateway Tract at Sanborn Jct. Lot 40x100 to wide alley. Only $1450.
WRIGHT & HOGAN
"FRIENDS OF THE BUYER"
1666 N. VERMONT AVE. AT HOLLY. BLVD.
PHONES 597-923 OR 598-496

50X145.
10TH ST., NEAR WILTON.
RESTRICTED FOR 2-STORY HOMES.
A BARGAIN FOR $3750.
CALL MR. KLARQUIST. 56802.
KELLS & GRANT,
WILSHIRE BLVD. AT WESTERN AVE.

60X150.
WILSHIRE APARTMENT-HOUSE SITE.
MANHATTAN NEAR SIXTH.
$16,000
CALL MR. KLARQUIST. 56802.
KELLS & GRANT,
WILSHIRE BLVD. AT WESTERN AVE.

ACRE LOT N. OF HOLLYWOOD BLVD. ONLY $4000 FOR SPEED.
I recommend this for value.
R. C. JONES, 5919 Hollywood Blvd. Holly 6755 or 4406; evenings 596946.

BEAUTIFUL lot 50x145, on 7th ave., between Washington and Adams, high and sightly, a positive bargain $3000. Snap this up quick. Apply 2119 ARLINGTON. 760725.

LOTS FOR SALE—
Cannot pay for my lot—will sell my equity very cheap. Located in Wilshire section. Near fine car line. Call MR. EVANS, 762-188.

$675, lot 40x120. 52nd Place, between Main and San Pedro. Cash or terms. Address U, box 497, TIMES BRANCH.

LOT bargains, $1495 at 56th and Normandie. F. H. DOLAN, new tract fully improved.

LOTS BEAUTIFULLY WOODED, $600. $100 down and $10 per month. Phone VER. 5918.

50x145 ON 49th st. near Central; court site, $1300 CASH. WINSLOW, 4300 Central avenue.

APT. LOT 52x119, 10 min. walk center of city. Price $10,500. This is 1-4 less than market value. WILA. 8092.

FOR SALE by owner. COURT SITE. $5500. 100x170. Best buy in city. 515 S. BREED ST. Boyle 6865.

CHOICE improved res. lots, $1160, $250 cash. OAKES, 6262 S. Vermont ave. VER. 6177.

55c DAY, 4 good lots, $25 down, $10 mo. All 4 $7000. C. F. ELLIS, Hawthorne car end line. Going fast.

HOLLYWOOD'S BEAUTIFUL BLDG. SITES ADJOINING FAMOUS CASTLE SANS SOUCI, FRANKLIN & ARGYLE. HOLLY 808.

HILLHURST, between Franklin and Clarissa. Lot 50x135. Price $3800. Terms. 1900 HILLHURST AVE. 595-089.

FOR SALE—Must sell my 50-foot lot on Manchester, ½ block east of Moneta. $1500 cash. PICO 5549. WIL. 5718.

WESTERN AVE. CORNER SACRIFICED FOR QUICK SALE. HOLLY 2363.

GOOD income or business lot near 7th ave. on Jefferson. Must be turned quick. Call 293157, except Tuesdays.

MUST SELL BEAUTIFUL VIEW LOT, NEAR CARS. 1 MILE FROM WESTLAKE. $2500. SEE AGENT, 253 N. RAMPART.

LONG BEACH BLVD. CORNER LOT. Owner must sell 67x150 cor. lot on Long Beach Blvd. Fine location. PHONE 769270.

FOR SALE—By owner, lots on Mt. Washington, all improvements in, unrestricted. 569186.

REAL SACRIFICE—Flat lot 57x156. Adjoining lot held at $9000. Sacrifice, $5850. WILLIS, 6th and Catalina. Wil. 6842.

HOLLYWOOD'S BEAUTIFUL BLDG. SITES ADJOINING FAMOUS CASTLE SANS SOUCI. FRANKLIN & ARGYLE. HOLLY 808.

CHOICE lot in Agoura Park, $1975. Can build double. 1662 W. SANTA BARBARA. Vermont 8802.

LOT 100x145, bet. West 6th and 7th sts. Near Lucas. Fine for apartment. $12,000. THE W. H. LYNCH CO. PHONE 582691.

2 FINE, unrestricted lots, Westlake district. Burlington near 6th. Only $4750 each. Call 66235. OWNER, 55184.

APT. lot, close, for sale. S. Bonnie Brae, 50x125 to paved 20-ft. alley. 144 HOLLENBECK HOTEL.

VALUABLE lots near So. Branch Univ., by owner. 861 N. VIRGIL.

LOT at bargain, near State University. 939 N. VIRGIL. 597-298.

FOR SALE—2 lots close in, cheap. Monthly payments. Phone ENGLISH 61608.

CASH bargain, close in, business corner. 105 by 100. Lucas ave at Crown Hill.

CHOICE residence lots, $1100, terms, $250 cash. OAKES, 6262 S. Vermont. Ver. 6177.

CHOICE 50 ft. lot, restricted district, east ft., $1825 cash. 3804 ARLINGTON.

60 FEET on Western ave., $6500. SPALDING, 5115 S. Western. Ver. 4927.

50x140, ANGELES Mesa, $1550. SPALDING, 5115 S. Western. Ver. 4927.

50x150—LUCILE ave., near S.B.U.C. $1600. KELLAR, 599715.

MY equity in residence lot. Ruthelen st., near Western. Phone VER. 790.

40x120, ZONED for business, on Virgil, nr. Santa Monica, $2850. OWNER, 594845.

SACRIFICE—Hollywood foothill lot, 100 ft. frontage, $1000. ½ cash. HOLLY 10066.

COURT site, 60x155, $4000. 85x225, $8500 others at 1138 N. VMT. 599633.

LOTS for sale in southwest, very easy terms. Call at 3411 S. VERMONT.

QUICK sale, dbl. bung. lot $2100. 53rd st., bet. Normandie & Denker. VT. 5400.

VERY desirable corner, residential lot, close to Washington. $1800. 558651.

BUSINESS lots, $1950, terms. OAKES, 6262 S. Vermont ave. Ver. 6177.

APARTMENT, FLAT PTY.—
For Sale and Exchange

MUST BE SOLD—
A 4-FLAT BLDG. YIELDING $1800 A YEAR INCOME. $3000 WILL HANDLE. A GOOD LEASE SECURED BY CHATTEL MORTGAGE ON FURNITURE OR WILL TAKE A GOOD CLEAR BUILDING LOT AS PART PAYMENT.
OWNER, BDWY. 369.

IF 31% per annum, guaranteed on a $30,000 investment, interests you, see Vivian Terrace (just completed,) 405-415 So. Burlington at once. OWNER on premises 10 to 4 daily. PHONE 582-136.

FOR SALE—21-room, 4-flat building, large rooms, solid mahogany, complete and high-grade in every particular. Income $4320. Price $30,000. Will deduct commission. See owner and building. 1144 4TH AVE. Phone 760034.

FOR APARTMENT, Flat and Bungalow site in Western Avenue's fastest-growing section. 728 N. Western Ave., call HOLLY 2710.

BUSINESS PROPERTY—
For Sale

$37,500—NEW BRICK STORE BLDG. Corner lot, 7 stores, including bank; income about $6000 year. Terms. CHARLES J. HILDESHEIM CO., 526 S. Western ave. Phone Wil. 7775 or Wil. 1925.

FOR SALE—Brick stores and basement, 845 to 857 South Coronado street, corner West 9th, $20,000. Easy terms. MR. FLYNN, 432 Bryson Blk. 64103.

FOR SALE—2 of the best business lots in Los Angeles on Sunset Blvd. Will take $1000 for $3000 equity. Call Monday, 80. 6804.

BUSINESS PROPERTY—
For Sale

FOR SALE—
I have several small Business Properties yielding large income on Main—Spring—Broadway Hill and Sixth—If it's a question of Business Income or Investment possibly I can help you, at least let's get acquainted.
Mr. Canon of
SHAW & MERNIN,
420 Merchants' Nat'l Bank Bldg.
15873. 13183.

FOR SALE—
BROADWAY NEAR 8TH ST., 40x150 FT., 4-STORY AND BASEMENT.
BROADWAY NEAR 4TH ST., 51x165 FT., 4-STORY AND BASEMENT. BUILT TO CARRY 10 STORY. BARGAIN.
MAIN NEAR THIRD, 80x198 FT., IMPROVED WITH 2-STORY BLDG. NET INCOME SHOWS 20% ON INVESTMENT.
MAIN NEAR 8TH, 40x150 FT., IMPROVED WITH 3-STORY BLDG. INCOME NETS OVER 10% ON PURCHASE PRICE.
WE HAVE MANY OTHER GOOD BUYS IN BUSINESS DISTRICT NETTING FROM 8% TO 20% ON INVESTMENT.
99-YEAR LEASES
WE HAVE THREE VERY ATTRACTIVE 99-YEAR LEASES IN THE HEART OF THE DOWN-TOWN BUSINESS DISTRICT, TWO OF WHICH ARE CORNER LOTS, AND THE THIRD AN INSIDE LOT.
DURFLINGER,
708 PACIFIC ELECTRIC BLDG.
PHONE 62158.

FOR SALE—
Spring Street
6-story office Building south of Fifth street Netting more than 9%.
See Mr. Canon.
SHAW & MERNIN,
420 Merchants' Nat'l Bank Bldg.
15823—13182.

FOR SALE—
Main Street South of Fifth street—A real buy netting large revenue on price. Full details. See Mr. Canon.
SHAW & MERNIN,
420 Merchants' Nat'l Bank Bldg.
15823—13182.

BEST BUY ON
PICO ST.
Near Normandie.
In the heart of business.
50x135.
With good 7-room house.
$13,250.
TATUM & LEE,
510 Grosse Bldg.
11988—62...

BETTER THAN OIL! LONG BEACH CENTER BUSINESS LOT, CORNER.
Sacrifice to close estate, N.W. cor. 3rd st. and Del Rey Court, between Chestnut and Cedar, in heart of most active business section of Long Beach near new City Hall and other skyscrapers, where values should double in 3 year. $8000. Bank mortgage for 3 years at 6% proves its present value. Ask any Long Beach bank, then hurry with your check book, or some shrewd investor will beat you to it. OWNER, 1825 N. Kingsley Drive, Los Angeles. Phne 596948.

FOR SALE—
W. 9TH ST. CORNER.
150 ft. on 9th st. by 50 ft. on Westlake. Ripe for stores.
CENTRAL REALTY COMPANY,
Pico 633. 1208 Loew's Bldg. Main 3822.

IF 31% per annum, guaranteed on a $30,000 investment, interests you, see Vivian Terrace (just completed,) 405-415 So. Burlington at once. OWNER on premises 10 to 4 daily. PHONE 582-136.

INCOME PROPERTY—An unusual investment. Income is now $100 a month, and will be worth a great deal more within next ninety days. Located in community that it slated for big boom. Only $8500; terms. Inquire for MR. TRUSLOW, on premises. 2442 Whittier Blvd., Los Angeles.

WILL sell 2-story brick building near Spring and Eighth st., right in growing part of our business district, for $35,000 below regular price. Pays over $7200 net. Owner, Address V, box 546, TIMES BRANCH.

FOR SALE—
FINE CORNER ON VERMONT AVE.
90x105—Buy this and make $4500 short time. Only $250 front foot.
J. S. KING, 1108 S. GRAMERCY. 760109.

FOR SALE—An exquisite business lot on Vermont ave., right in the midst of a thriving business center. Must sell at once. A. J. DRURY, phone 77694 or call at 3501 S. Vermont ave.

CORNER nr. 6TH and FIGUEROA, 10 flats. Income $2600. Price $27,500. This will jump when 5th St. is completed. A. L. HAMELL CO., 917 W. 6th. MAIN 5567.

BARGAIN—Key lot 50'x107', 20' alley, near 11th and Maple. $15,000. H. CHAPELLE, Gen. Del., Altadena, Cal.

FOR SALE—Income property. Business block on Sunset Blvd. Price seasonable. Call owner. VERMONT 6982.

FOR SALE—OR RENT—Office building, furniture, lease. $800. $135 will handle. Rent $25. 5018 S. VERMONT AVE.

INDUSTRIAL PROPERTY—
For Sale and Exchange

UNION PACIFIC ACREAGE.
6½ ACRES.
BETWEEN GLENDALE & LOS ANGELES.
CONVENIENT TO S.P. RY., P.E. RY. AND LOS ANGELES RY.
LOCATION OF UNUSUAL OPPORTUNITY WITH SPECULATIVE FEATURE OF CONSIDERABLE MAGNITUDE.
W. A. HEITMAN CO.,
Glendale Office,
San Fernando Rd. and Brand Blvd.
via Glendale Blvd. Ph. Glendale 1042.

NEAR EAST SEVENTH AND SAN PEDRO.
WE ARE OFFERING FOR IMMEDIATE SALE A SMALL LOT 26x112 WITH ALLEY. YOU CAN BUY THIS DANDY LITTLE LOT AT A PRICE MUCH BELOW ANY SIMILARLY LOCATED PROPERTY. A FINE WHOLESALE LOCATION.
YOUR OWN TERMS.
SEE J. G. AULD,
W. M. GARLAND & COMPANY.
749 SOUTH SPRING STREET.
MAIN 569. 10569.

WILL build business and industrial buildings and sell on easy payments like rent. Also buildings for lease.
J. B. Kennedy, Manager,
Commercial Properties Dept.,
W. A. HEITMAN & CO.,
Entire Ninth Floor,
Merritt Bldg. Pico 1156, Bdwy. at 8th.

FOR SALE—INDUSTRIAL LOT 60x145 to 20-ft. alley. On E. 24th st., near Santa Fe ave. 60-ft. paved street, with sewer. Shed 30x30; water, power and gas in. Price low; will consider terms. Address OWNER, 201 Union Oil Bldg. Phone Main 1867.

INDUSTRIAL cor. 82 ft. on Jefferson st., bet. Main and Central. H. P. BARTLETT, Huntington Park Realty Co. Over the postoffice. 223 S. Pacific Blvd. 292645. Res. phone South 5777-M.

LOTS near Pico and San Pedro st. 40x115. 40x140 and 40x165 to the alley. 841 SAN FERNANDO BLDG.

INCOME PROPERTY—
For Sale

ARLINGTON-WASHINGTON—
TWO-STORY BUILDING CORNER LOT ANNUAL INCOME $14,500.
Big corner on West Washington at on Main cross street, splendid modern 2-story building. Stairway marble, tile floors, occupied by bank and five stores. Offices on second floor. Building less than one year old. Present rentals $14,500 a year. Leases provide more. Two concerns on ten year leases. The best corner on Washington and the best buy for something worth while. Price $125,000. Terms, but no trade-ins. This property worth $150,000 right now.
CLARENCE URBAN,
3218 West Washington. Phone 763-132

NEAR FIRST AND FLOWER.
40x150 TO ALLEY.
11-ROOM HOUSE, $75 MONTH.
THIS IS A HIGH, SIGHTLY, CLOSE-IN LOCATION. AN APARTMENT WOULD PAY BIG.
PRICE $10,000 FOR QUICK SALE. HALF CASH, GROUND ALONE WORTH $12,000.
SEE J. G. AULD,
W. M. GARLAND & COMPANY,
749 SOUTH SPRING STREET.
MAIN 569. 10569.

WESTLAKE BARGAIN—
11 ROOMS, 3 BATHS.
$21,000, FURNISHED, TERMS.
For sale by owner, who needs immediate money. Best value in city. Property speaks for itself. Upper floor rented for $150. Owner living downstairs. Gas furnace, Ruud heater, house in perfect condition. Beautifully decorated, completely furnished, including Knabe baby grand piano. Wonderful opportunity for high-class home and income. Close in, where values are increasing. Shown only bet. 9 and 4 daily. Not shown Sunday. 52964.

BUNGALOW COURT, 14 PCT. NET.
6-unit bungalow court, in splendid S.W. location, consisting of 1 large double bungalow, one 7-room bungalow and four 4-room bungalows, 3 of which are completely furnished; all rented to good tenants; lot 100x155, fully landscaped; close to stores, car lines, schools, etc. Near Figueroa and Vernon; price $26,500; terms $10,000 cash, $10,000 first mortgage; $6500, easy payments. Is earning 14 per cent net after paying taxes, insurance, water, etc. Shown by appointment only. Phone 61370.

HOLLYWOOD BUNGALOW COURT, $16,000.
This beautiful stucco court, 4 separate bungalows; 4 rooms each, 1 bedroom, 1 closet bed each, all hardwood floors, every built-in feature, 3 garages, on an extra large lot, room for more bldgs.; fine location above Hollywood Blvd. A wonderful income proposition. Just compare this with 4-flat bldgs. of this price. THINK of 4 separate bungalows for $16,000, about half cash. Better see us today.
METROPOLITAN REALTY CO.,
1029 N. Western Ave. Holly 3787.

FLAT BARGAIN.
WEST PICO DISTRICT.
4-family, new stucco flat of 4 rooms each side, all hdw. floors, tile bath and sink. Breakfast nook, dis. bed, auto. water heaters; in fact, everything up-to-the-minute, 4 garages. Lot 60 ft. Income $3120. Price only $20,000, and $7500 cash down will handle. Act quick for this buy.
HELLMAN & ROBERTS,
3407 W. Washington. Phone 70889.

READ THIS. COUNTY
Supervisors have let contract to architects preparing plans for new county building and building operations are under way in New Civic Center comprising twenty blocks. Have 240 feet frontage on Broadway and New High, one-half block outside Center, at 640-653 N. Broadway, 641-653 New High. Partly improved. $175 per front foot. Terms. JNO. T. CURTIN, 914 Washington Bldg. Ph. 64246.

BY OWNER—210-218 N. Irving Blvd. 12-room duplex. The very best construction. Must be seen to be appreciated. Full tiled roof; finished in solid mahogany; walls oiled on canvas; best hardwood floors throughout; full tiled baths. Lot 50x140. Reasonable price and terms. Income $250 mo. See this fine duplex today. Open for inspection.
HOLLY 2900. 599746.

BUSINESS PROPERTY, PAYING OVER 25 PER CENT NET ON YOUR MONEY. CAN BE INCREASED, NO LEASE. LOW RENTALS, CONSISTING OF 6 STORES AND 6 4-ROOM FLATS ABOVE FACING CENTRAL AVE. LOT 90x150. PROPERTY VALUE $200 FRONT FT. SACRIFICING FOR $20,000. MUST HAVE $13,000 CASH. THIS IS WHERE MONEY TALKS. CALL 4427 S. WESTERN AVE.

FOUR-FAMILY FLAT BUILDING—
BEST FLAT BUY IN HOLLYWOOD
ONLY $18,000. $10,000 CASH.
This is close to corner of Holly. Blvd. and Vermont ave.
WRIGHT & HOGAN,
"FRIENDS OF THE BUYER."
1666 N. Vermont ave. at Holly. Blvd.
Phones 597-923 or 598-496.

FOR SALE—Unusual bargain in income property. Large lot improved by 6-room modern bungalow, 3-room bungalow; 2 new 3-room bungalows furnished. Cobblestone store house and 3 garages. All well rented except owner's home. Fine location. Near carline, school stores and churches. Price $12,000. $5300 cash payment. PHONE GAR. 411 or GAR. 3258.

BEST BUY IN LOS ANGELES—
Apartment-house building, 36 rooms, modern, good location, walking distance, attractively furnished. Unusual terms for quick sale. BELL REALTY CO., 1001 Washington Bldg. 822-608.

BY OWNER—Priced low. Home and income $325 monthly. One 6 and one 7-room modern duplex, beautifully furnished and decorated. 3 bedrooms, 2 baths to apt. Located close to Ambassador Hotel. Finest location in city. One apt. completely furnished. This is a bargain. Call MR. PARKE, 567230, eve. Wil. 9757.

$14,000— WHITE PLASTER $3400. Trly. New, mod. well located, clear, 4 4-rm. flats; want $5000 cash. Bldg. lot to $3500; bal. last mtg. Give this your immediate attention.
C. C. CURNUTT CO.,
15330. 305 West 7th St. 15330.

$22500— 20% INCOME —$22,500
REAL SACRIFICE FOR QUICK SALE.
4 units, 2 duplex buildings LARGE CORNER CLOSE IN, near Alvarado and 11th sts. Will take 1st mtg. back for $12,500. THE BEST VALUE WE HAVE EVER HAD.
McDOWELL. 609 S. VERMONT.

WESTERN AVE. CORNER lot, 53x185, improved with store building and apts.; two duplexes, showing fine income, best corner on Western ave. today, fully $10,000 below value. Price $65,000; cash; easy terms. 302 JR. ORPHEUM BLDG. Phone 820145.

BEAUTIFUL home with income, close to three car lines at 444 CLIFTON ST. 2 blocks off Griffin and Ave. 26. 5 rooms and bath up stairs and 3 rooms and bath furnished down stairs, rented. $2500 cash, bal. arr. Could be seen all day. OWNER.

MUST sacrifice beautifully furnished house, good lease, low rent, fine location. Combination home and income. $1500 cash, balance easy monthly payments. 51824.

FOR SALE—Real bargain in income property. 10-room, 2-family flat bldg. Excellent condition, 5 hdw. floors, large cement and sleeping porches. Fine location. Beautiful view. Convenient to car lines. Price only $6200. Part cash. Phone GARV. 411 or GARV. 3258.

$10,000 NEW STUCCO BLDG. Income $3600. Cash.
2 stores and 4 apartments. Lot 50x135, surr. by old-established business. Reliable tenants. Priced for quick sale, $20,000. Investigate. Call 4710 S. VERMONT AVE.

BUNGALOW court, Spanish architecture, completely and artistically furnished, lot 100x150 feet, on Melrose, off Western. Price $31,000. Income $7000. Wonderful buy. Exclusive. HELM, 822793. 910-11 Haas Bldg.

ATTRACTIVE 4-family stucco flat. 4 nice rooms in each. On Sunset Blvd. 10 min. from Broadway, all hdw. floors, woodstone sinks, corner lot, which will soon be worth more than price asked. Terms. See J. A. McINTIRE, 2808 Scott ave. Wil. 4597, or surt, Vt. 356.

$17,500. FOUR-FAMILY FLAT BLDG. Close to S.B.U.C. Chance for live investors to make money. Sacrifice and will not last. Get in touch with us Monday at 599604. 4760 SANTA MONICA BLVD.

DOUBLE Bungalow, 4 rms. each side, 2-R. bungalow in rear. Modern in every detail. Nothing better for investment. $11,000—$4000 cash. Call at 1850 So. WESTERN AVE. Phone 766-426.

4-FAMILY, 4 rooms and tile bath each, tile sink and fireplace with heater also, Hoffman Automatic Heaters. Hardwood floors thru-out. Must be seen to be appreciated. OWNER leaving city. 403 WEST 50TH ST.

FOR SALE—AN HONEST VALUE—
NEW DBLE BUNGALOW IN S.W. ½ BLOCK TO STORES AND CAR LINE. INCOME $130 PER MO. PRICE $7500, $2500 DOWN, BUILT-IN FEA. HDW. FL. CALL 5817 S. WESTERN. VER. 8078.

FIGURE for yourself. Beautiful 10-room bungalow, 2 garages, cost $8000 to build. Corner lot, worth $5500. Total $13,500. Will sacrifice for $11,500. Terms. Near Beverly and Western. Ph. 564678.

CLOSE in, Norwood, near Washington, 2 modern 4-room bungalows, with 2-story furnished house in rear. See owner, 1945-A NORWOOD, rear house. 271111.

FOR SALE—Handsome income property in beautiful 6-family flat, 1 block from S. B. U. C. Rent will more than pay mo. payment. Call P. E. GREEN, 4506 Willowbrook, owner, Phone 597198.

DOUBLE BUNGALOW—
Pressed brick. Finest construction, nr. Rampart and Temple. $13,750. $2750 cash. Phone 768038.

BY OWNER, new 4-flat building, stucco, first-class, paying 17% net. $6000 will handle. Price $14,000. M. C. McGREGOR, 336 E. 25th st.

INCOME $8500, $2500 down. Close to car and schools. Call Vermont 8160.

INCOME PROPERTY—
For Sale

DOUBLE BUNGALOWS
$9000. $2500 CASH.
4 ROOMS EACH SIDE, EXTRA BED. L. A. HIGH SCHOOL DISTRICT.
$7900. $2000 CASH.
4 ROOMS EACH SIDE, EASY TERMS.
IN HOLLYWOOD.
THESE ARE BOTH GOOD BUYS.
R. W. BOYER & CO.
1555 S. WESTERN AVE. 760-330.
OPEN EVENINGS AND SUNDAY.

FOR SALE—
OUR BEST BUY TODAY!
TWO-FLAT BUILDING, 5 AND 6 ROOMS EACH. CORNER 50x140. DOUBLE GARAGE. NEAR TWO CAR LINES. WEST ADAMS DISTRICT. A BARGAIN AT $12,500. FURNISHED.
CONWAY & GLEASNER,
14107. 1632 CIT. NAT. BANK BLDG.

DOUBLE BUNGALOW.
Contains 4 large beautiful rooms each side, tile appointed kitchen, tile bath, best cement stucco construction, tile trimmings, large lot, double garage. Good income. Located close to Washington, west of Western. Priced to sell at once for $10,500. Terms arranged.
Call Mr. Bruflat, with
AVERILL-WEYMOUTH CO., INC.
725 S. Olive St. Realtors Bdwy. 8043.

FOR SALE—BY OWNER. BEST BARGAIN IN L. A. NEW 4-FAMILY 5-ROOM FLATS. Construction seldom seen, at a price that duplication will be impossible. CALL ANY TIME. Owner and flats at 544 N. KENMORE AVE.

NEW palatial stucco 4-flat, 4 large rms. each, most beautifully interior finished. Kitchen arrangement perfect. Large clothes closets, modern, artistic lighting fixtures, exceptional plumbing, garages, nice cottage in rear. West Adams district. Close in. ½ block to car. WILLIAMS & HRUBY REALTY BROKERS, 714 W. 9th st.

FURNISHED BUNGALOW COURT.
In the heart of Hollywood, north of the Blvd. The income at present is $11,400. 12 units, with beautiful new furnishings. I can quote you the rock-bottom price of $55,000, terms. It must be sold at once. PHONE 579040.

IF 31% per annum, guaranteed on a $30,000 investment, interests you, see Vivian Terrace (just completed,) 405-415 So. Burlington at once. OWNER on premises 10 to 4 daily. PHONE 582-136.

HOLLYWOOD FLAT SNAP—
$270 income. 4 rooms each. Ideal location. Only $20,000. Terms.
CULBERTSON REALTY CO.,
1168 N. Vermont. 598465.

S.W. DOUBLE BUNGALOW SNAP.
New Spanish 6-rm., tile bath, sink, dbl. gar. Lot 50x135. Can show duplicate $12,500—my price $9850, terms.
BUILDER, VER. 8814.

GREAT COURT BARGAIN.
4-unit beautiful new stucco court. All hdw. floors, finest construction. Best location. Income $2500 year. Only $14,900, terms. 5219 S. VER. Ver. 2188.

FOR SALE—6-unit bungalow court, 6 garages; lot 100x144. Hollywood. Hardwood floors; modern. Income $240 mo. Price $15,000, cash down $7500. 720 STOCK EXCHANGE BG. 824551. 65565.

FOR SALE—Bungalow court, $15,000. 958-60 East 11th. 6 units. Income $180 month. Sell on terms. Or consider some good trade. A. H. BARRY, 335 Union Oil. Pico 5809.

NEW and attractive bungalow court, excellent location, Beverly Hills. Income $4080. 8 units, all rented, waiting list. Price $32,000. ½ cash required. If interested call MR. CANDEE, 298496.

BEAUTIFUL 4-flat bldg., Wilshire; 75-ft. lot, 4 garages, paved alley; inc. $3600 yr., ez terms. Will exchange W'lake prop. Hotel or apt.-h. Give or take. No agents. See Owner, 312 GRANT BLDG. Pico 5678.

FOR SALE—Double bungalow, 5 rooms and sleeping porch on each side, near 48th and Vermont. Snap at $9500. 1724 W. SANTA BARBARA. Phone. Univ. 392.

NEW 3-family flats, colonial front, 1st class garages, young trees, garden, large porches. $10,000 net. $7000 cash. Income $135. Owner rear. 143½ W. 56TH.

8-UNIT BUNGALOW COURT.
Corner, highest point West Washington district. $32,000 including 8 garages. $5000 cash. Rent $480 month. 708659.

LOOK—PAYS OVER 21%.
NEW 6-family flat, $18,500. Half cash. East Hollywood, both cars. THOMAS & CO., 3703 Sunset Blvd.

NEW 5-ROOM stucco bungalow, lot 50x185; income $130 mo.; double garage; terms. $4000 will handle. 1515-17 BEACHWOOD DRIVE. Holly 10072.

FOR SALE— 4-RM. DOUBLE.
Snap at $4800, terms. Hdw. floors, fireplace. OAKES, 6262 S. Vermont ave. Ver. 6177.

FOR SALE—Income property. Juliet Apts. ½ blk. from W. Adams. $5000 and terms. OWNER. 2638 Juliet St.

WONDERFUL corner, Pico, east of Western; store, apartments; present income $6300; only $58,000; terms. Quick profits. 765310.

BARGAIN; downtown; west side; 4-4 flat and 5-room cottage; price $12,000, $5000 Cash. GREENE, 215½ S. Hill.

4-unit court, n.w. cor. La Mirada and Hobart, at Western & Santa Monica. Inc. $300 at low rentals. OWNER, 768025.

DOUBLE bung. $13,750. Terms. 5 rms. each. Tile baths. 4-1 loc. GIRD REALTY CO., 4700 Hollywood Blvd. 596552.

6 LOTS in one piece, facing 3 streets, close in. Ideal for court or flat. OWNER. 597785.

6-UNIT bungalow court, on business street. Income $250 per mo. This can be bought for $15,500. For part. call WEST 3838.

5-UNIT, completely furnished bungalow court, West Hollywood; $18,000. Rent $2880. Phone owner, HOLLY 2719.

2 BUNGALOWS, one lot; room for 4 more. Close. $8000. Terms. 1528 ECHO PARK AVE.

BUY from builder, new 4-family flat; 5 rms. each, stucco; income $3840 per yr. 1512 S. VAN NESS. 24387.

INCOME property, price is right, near State University. 923 N. VIRGIL. 597298.

TWO houses, 1 furnished. $5300. Hermosa Beach. 710 8th Pl. WENDLER.

SUBURBAN PROPERTY—
For Sale.

FOR SALE—Beautiful suburban home, modern 8-room bungalow, hardwood floors and beam ceilings in living and dining-rooms. Large kitchen with all built-in features and breakfast nook. Two bedrooms, one has fireplace, large closets, bathroom has built-in tub, pedestal lavatory and tile floor, sun room with most magnificent mountain view in So. Cal. Basement with automatic hot water heater. Large lawn with underground sprinklers. Good garage with solid cement driveway. Family fruit trees, flowers and walnut trees, which, in short time will bring in substantial income. On corner of two paved streets, one block from Monrovia car line. Contains 2½ acres. Will sell all or part of land, and house furnished if desired. Ride out Huntington Dr. to Baldwin ave. Opposite gate of Santa Anita Rancho, first house south. Owner on premises.

200 SOUTH ROSEMEAD—
I have some exclusive listings in San Gabriel Valley lands, chicken ranches and homes that are BETTER BUYS. It will pay you to see me first. Phone Alhambra 919-J-3.
To reach: Take El Monte-Covina street car to Rosemead Station, north on Rosemead ave. to 200, or your own auto or El Monte bus from 5th and Los Angeles out Valley Boulevard to Rosemead ave., south to 200. FRED W. KELSEY, 200 S. Rosemead ave. (2 miles west.) El Monte, Cal.

FOR SALE—¼ acre with modern 4-rm. bung., very close to car line; gas, elec.; plenty bearing fruit; good neighborhood. Priced low for quick action. Near Arcadia. Other places, 1 to 20 acres. We specialize in listings in this district.
SCHWARZKOPF REALTY CO.,
223 W. P. Story Bldg.
Member L. A. Realty Board. 64080.

FOR SALE—2½ acres with cozy 4-room house and bath, gas, elec., abundance full-grown assorted fruit. 350 laying hens. Place equipped for 1000 hens. A fine buy, liberal terms. Arcadia district.
SCHWARZKOPF REALTY CO.,
223 W. P. Story Bldg.
Member L. A. Realty Board. 64080.

HUNDREDS of satisfied families have been located in San Gabriel Valley homes and ranches during the past 4 years by us. It pays to consult us. Some specials in chicken ranches and acreage. HART REALTY CO., cor. Valley and San Gabriel Blvds. Tel. San Gabriel 1185-M. El Monte bus.

LOOK AT THIS BARGAIN—
5 acres 8-yr.-old Valencia oranges, 5-rm. new and modern bungalow. Ideal location, wonderful view. 10 miles N. of Hollywood. A pleasure to show you. Price $7500, terms, for quick sale. GIRD REALTY CO., 4700 Holly. Blvd. 596552.

ORCHARD ACRES—New subdivision. Ventura Blvd. and Kister. Large acre and 1-2 lot. Unusually attractive discount for immediate construction of homes. See Mark Grimes & Co., Owner and subdividers, 165 SHERMAN WAY, or phone VAN NUYS 245.

THREE-ACRE chicken ranch, with equipment for 2000 chickens; 1000 layers now, 75 walnut trees and a family orchard. 6-room house, bath, gas and elec., with basement. 11 miles to Los Angeles. Address TX, box 401, TIMES BRANCH.

FOR SALE or lease, 2 acres, modern, 6 room house, fruit, poultry runs, etc. Responsible party will be given good lease or will sell on terms. Owner 5315 10TH AVE. Ver. 1970.

SEE 2 acres on S. Main, new plastered house, next to 157th st., $6000, terms. Oil rights worth that. Might take some clear trade. BOX 686, Sta. C. L. A.

FOR SALE—New and artistic 5-room bung. Beautifully located near boulevard and school, gar., laundry in basement. 134 S. COLLEGE VIEW AVE. Gar. 1887.

CHATSWORTH.
TEN acres, first-class land on boulevard. Owner will sacrifice.
J. A. BURKE,
13513. 613 BLACK BLDG.

SUBURBAN PROPERTY—
For Sale.

FOR SALE—
STRAWBERRY PARK.
Just what you have been looking for.
A HOME JUST BEYOND CITY TAXATION.
"To See is to Buy."
Unit No. 60 (40 acres) facing on Western ave., to be opened Sunday.
1-2-1-4 ACRES
for the same price you pay for a small city lot.
LOTS AS LOW AS $350.
$25 down—$10 per month.
Best of soil for gardening and chicken raising.
Take Hoover car marked "P" on Main st. to our office, 8502 Vermont ave., or drive south on Western ave. (south of Manchester) to our tract office.
WESLEY ROBERTS CO.
408 UNION OIL BLDG.
Phone Bdwy. 773.

AN UNUSUAL OPPORTUNITY—
The most beautiful estate in Southern California, available for a high-class resort, health home or private residence. This property consists of a very high-class Italian villa, containing 18 rooms, most artistically furnished in a class by itself. 4 acres of ornamental shrubbery, 24 acres of good bearing oranges with an income of $15,000, making this property entirely self-supporting. Elevation 1800 feet, with the most wonderful scenic setting and a climate recommended by all leading health experts. The property will appeal to the most discriminate buyers, either as a high-class residence or a commercial proposition. $50,000 will handle. On account of special facilities means sure fortune to the right party. Owner leaving for ... will sacrifice for quick action. For appointment wire or write. E. A. MAYHOW, 2288 W. 24th st., Los Angeles.

FOR SALE—Neat and attractive acre place located northeast of Alhambra, close to Huntington Blvd., and Monrovia car line. All full-bearing oranges. New, modern bungalow; garage, gas, electricity. Price $7500, only $2000 cash, balance like rent. Also have four acres vacant at a sacrifice, same district.
D. D. COUGHRAN,
13819. 515 Van Nuys Bldg.

FOR SALE— LANKERSHIM PARK.
A new subdivision on Ventura Blvd. at Lankershim Blvd., ready soon.
We have just a few Ventura Blvd. business and Fruitland ave. residence lots unsold, $750 and up. Let us show you.
F. C. WOOD & CO. 712 Lankershim Bldg., 126 W. 3rd st. Phone 61...

FOR SALE—Beautiful new 5-room home, strictly modern. Hardwood floors, fireplace, breakfast nook; garage, cement drive. Paved street, all public utilities. Nearly one acre. More if desired. Full bearing fruit trees. Terms. Owner, I. A. BALDWIN, 1225 S. 4th ave., Arcadia, Cal.

FOR SALE—
POULTRY-RAISING BEGINNERS
We sell you a ½ acre, an acre or more to suit, with gas, elec., very cheap water, also paved roads.
We have poultry advisor with 12 yrs.' experience in this dist., to guide you to immediate success. Latest proven systems. We introduce you to prosperous, satisfied clients.
Our 100-acre tract, located in Arcadia, is very near car and bus-line service. Part of famous "Lucky" Baldwin ranch. We help you in every way to get properly started. Also improved places for sale. We are owners.
SCHWARZKOPF REALTY CO.,
223 W. P. Story Bldg.
Member L. A. Realty Board. 64080.

5 ACRES, on car line, near Gardena, reduced to $4500 for immediate sale. You can't equal this for $6000. BOST. A. WATKINS, 104 Pacific Ave. Pl. 614-79.

Arcadia.
FOR SALE—1¼ acres set to big walnut trees, finest kind of land. Choice location, gas, electricity, city and irrigation water. Can build home to suit. Equipped for poultry. Write owner Box 107, ARCADIA.

Burbank.
A SACRIFICE—Going east and must sell, 2½-acre fruit ranch, close in, 1 acre in grapes, bal. in apricots. 5-room modern bungalow, light and gas. Equipped for 1000 hens. 300 hens, 2 cows. Owner, MORAN, 822 Grinnell ave., Burbank, Cal.

Lankershim.
FOR SALE—New 8-room double bungalow, built-in features, hdw. floors, double garage. Center of town. Owner, F. SCHABOLD, 11140 McCormick ave., Lankershim. E. of Blvd. Terms.

Ramona Acres
4-ROOM bungalow at 2606 HUNTINGTON AVE. Garage, chicken yard. Near school.

Sawtelle.
LOT 47x136, IN SAME BLK. WITH 5 BANKS. THIS WILL DOUBLE YOUR MONEY INSIDE OF A YEAR. A BUILDING HERE WILL PAY 20 PER CENT ON INVESTMENT. PHONE ... NEL SMITH, 236 SANTA MONICA BLVD.

Hawthorne.
BIG SNAP—6-room Calif. house, 2 garages, ¼-acre lot; for $1250; cash. Balance easy. Inquire CORDON CASH GROCERY, 449 Hawthorne blvd.

Monrovia.
FOR SALE BY OWNER.
MONROVIA LOTS.
$900, ON STEDMAN PLACE, THREE BLOCKS FROM BUSINESS DISTRICT NORTH OF WHITE OAK AVE. STREET IMPROVED, SEWER, GAS, ELECTRICITY AND WATER. 324 N. PRIMROSE AVE. PH. RED 146, MONROVIA.

San Gabriel.
ONE acre with 8-room house, 10 miles out on Valley Blvd.; fine location for lunch or chicken dinner business; great bargain for some one; will consider exchange. RILEY, 509 S. Main St., Los Angeles.

ROSEMEAD, near blvd., 3 2-4 acres, modern house, garage, fruit trees. Bargain. Address E, box 288, TIMES OFFICE.

San Fernando.
FOR SALE—15 acres choice land with plenty of water, 4 mi. from San Fernando. 10 acres 7-year-old olive trees, 5 acres truck garden. $600 per acre. This is a bargain. PHONE 7...

South Pasadena.
FOR SALE—In So. Pasadena, 6-room house with large sleeping porch, gas furnace, hot water; yard 75x200 ft. Fruit trees, roses, double garage. 616 PROSPECT AVE. 851113.

Tujunga.
TUJUNGA-Sunland. Lots $315 up, $10 down, $10 mo. Acreage, houses, rentals. Beautiful scenery; fine for asthma; good water; elevation, 1400 to 1900 ft. ALLARDICE, STATE HIGHWAY, Palo ave.

NEW modern stone bungalow, furnace, hardwood floors. Lot 1-4 acre, double garage, trees, 1800 ft. elevation. 117 LOS ANGELES ST. 856723.

Van Nuys.
5 ACRES, elegant 7-rm. house, strictly modern, close to Van Nuys High School. All in bearing fruit. Fine residence and assured income. Price $16,000. Terms.
HUNTLEY & LINK.
Bank of Van Nuys Bldg., Van Nuys, Cal.

5-ACRE corner, Sherman Way, 5-room house. $6500 cash. 1 acre, five-room house. Fruit. Close to car line and town. $3150. LEMAY & DEVIS, Sherman Way, Van Nuys. Phone 13.

BEACH PROPERTY—
For Sale

FOR SALE—Get free the KOCH REALTY GUIDE, best list of beach property. KOCH, 1332 3rd st., Santa Monica.

Long Beach.
FOR SALE—If wanting RIGHT PRICED INCOME or RESIDENCE property in BEAUTIFUL, SNAPPY, GO-AHEAD LONG BEACH, it will PAY YOU to go to HOWLAND, BROCK BLDG., 548 AMERICAN AVE., LONG BEACH.

Redondo Beach.
FOR SALE—OPPORTUNITIES.
The time "now." The place, R. M. LOCK, Redondo Beach. Opposite Capitol Theater.

Manhattan Beach.
MODERN 4-room beach cottage. Very reasonable. Fine place for children. 312 S. BROADWAY or 123 20th st., Manhattan Beach.

COUNTRY PROPERTY—
For Sale

FOR SALE—At Paso Robles, Cal. 21½ acres of best almond orchard, trees 5 years old. Do not have to irrigate. Also will sell new hollow wall red brick house, 5 large rooms, garage, electric furnace, fireplace, strictly modern. Lot 45x140 to 20-ft. alley. Best residential district. 4 blocks from P.O., stores and hot sulphur baths. Will consider lots in good location as first payment on either or all of the above. Commission to agents. For more information write BOX 698, Paso Robles, Cal.

FOR SALE—Mountain ranch 90 acres in Orange county, Forest of Arden. Plenty of water, the finest walnut-almond and fruit land in the most beautiful spot in Cal., or will trade for Los Angeles property. F. J. WESTON, 111 W. 9th st.

FOR SALE—Two homesite lots near San Luis Obispo. $60. $30 cash, balance $2 a month. W. L. Phillips, 582 N. MADISON AVE.

FOR SALE—OR EXCHANGE—Redlands real estate. PAUL WILMOT, Elton Bldg., Redlands, Cal.

POULTRY RANCHES— For Sale

FOR EXCHANGE—5-acre chicken ranch. West L. A. res. or inc. SANTA ANITA REALTORS, on Double Dr., ½ mile south of Huntington Dr., Arcadia.

REAL ESTATE— For Sale—Miscellaneous

A SIX-UNIT court, $6000; will handle; new, up-to-the-minute and all rented at low rental; 20% income on total value; a property that will buy itself from its income and return the down payment in 6 years' time. A high-class Wilshire residential location. 318 S. WESTERN AVE. Phone 568742.

FOR SALE—Lots. Builders chance for big clean-up; 22 lots right in city of San Fernando, on Maclay Blvd., near high school. Covered with full-bearing orange trees. A beautiful subdivision. $18,000. Consider some exchange. Owner, 5003 VIRGINIA AVE., Hollywood.

LOTS FOR SALE
One-quarter acre, 100 feet off Long Beach Blvd. $1200. Terms. A. L. HAMELL CO., 917 W. 6th. Main 5567.

Acreage for Subdivision.

FOR SALE—
MUST BE SOLD AT ONCE, 50 ACRES OF HIGHLY IMPROVED ACREAGE READY TO BE SUBDIVIDED IN GOOD NEIGHBORHOOD IN LOS ANGELES CITY. THIS IS AN EXCEPTIONAL OPPORTUNITY, AND CASH WILL TALK. APPLY TO OWNER, ROOM 400, PACIFIC FINANCE BUILDING, OR PHONE 12936.

FOR SALE—Only $10,000 cash needed to handle this close in subdivision. Divided and built all around. In Los Angeles, with gas, water, electricity. Cuts into 60 level 50-foot lots. Map already for recording. Long time on balance. Phone, OWNER, 67413.

FOR SALE—50 ACRES
Close to city. Suitable for oranges or grapes. You'll make a fortune to buy it. $[illegible] per acre, terms. Address [illegible] WEST 28TH ST.

WANTED— Real Estate

Miscellaneous.

FOR EXCHANGE—If you have property you can't dispose of, tell me about it. I will either sell it or exchange for something you want. Call MEEKS, Holly 9448, or come to 6009 Hollywood Blvd.

WE will buy or sell any vacant lots, homes or business. PANNELL & CALLAHAN CO., Pico and Western Ave.

For Cash—Not Classified.

WILL pay cash for one vacant business lot and two good residence lots. PORTER DOSS, 1280 Third ave.

Houses.

WANTED—
WILSHIRE HOMES.
8 and 9 rooms, $12,000 to $18,000. Buyers making demands on us. List your home with us at once.
W. A. HEITMAN CO., Entire Ninth Floor, Merritt Bldg. Pico 1156. Eighth and Broadway.

WANTED—2-story house in Wilshire, Windsor Sq., Lafayette Sq. or Hollywood, costing from $14,000 to $30,000. Price must be attractive. Will invest from 7 to 10 thousand dollars. Address N, box 444, TIMES BRANCH. No agents.

WANTED—Immediately from owner, 6 or 7-room house, located between Gower and La Brea, north of De Longpre, about $7000, with liberal cash payment down. Address T, box 219, TIMES OFFICE.

WANTED TO BUY—
4 to 6-room house between W. Washington and Sunset. Small down payment and $70 per month. Owners good location. Address V, box 483, TIMES BRANCH.

WANTED—To buy small bungalow court. Good location, six to ten units. Will give 8-story flat bldg. on nice corner and clear, and assume your mortgage and pay some cash. MARGARET McKIBBON, 2700 Darwin ave.

WANTED TO PURCHASE—Bungalow. Will give 2 clear lots S.W., value $1250 each; right and little cash. W. E. KENNEDY, REALTOR, 65446. 210 Delta Bldg. 426 S. Spring St.

WANTED—Bargain, medium price bungalow on West Adams Heights between Pico and West Adams. All cash. Address D, box 132, TIMES OFFICE.

HAVE $1000 cash. Must have 6-room bungalow near Vermont and 52nd st. Give full particulars. Owner only. Address O, box 357, TIMES OFFICE.

HOUSES AND LOTS, SMALL PAYMENT DOWN, EAST AND SOUTHEAST. 1317 CENTRAL AVE. 20030.

TO BUY houses, W., s.w. or Holly, from owner. Modern bung., 5 or 6 rms., west s.w. or Holly. 768008.

WANTED—Small home, west side, no low land; state terms, price, location. Address A, box 70, TIMES OFFICE.

HOUSES, LOTS FOR COLORED BUYERS. East of San Pedro, south of Washington. S. B. W. MAY, 1240 Central av. Pico 507.

WANTED—Big house; some cash and trade. C. H. PAXSON, 530 W. 6th st. Phone 65851.

Lots.

WANTED QUICK—
THE BEST LOT SOUTHWEST THAT $1500 ALL CASH WILL BUY. A. FISHER, 200 MARSH-STRONG BLDG. 10175. PICO 2412.

WANTED—Lot for cash, on high ground, in northwest, vicinity Vermont, between 5th and Temple Sts. COLEMAN, 310 Story Bldg.

WANTED—Equity in 1 or 2 lots. Will give Chandler car and some cash. Balance payments. Address HAMILTON, 5210½ S. PARK AVE.

WANTED— We want acreage for subdivision. Give full particulars in letter. Address G8, box 201, TIMES OFFICE.

WANTED—A lot suitable for a flat in the vicinity of Vermont north of Wilshire Blvd. MAIN 1796.

WANTED—Lease on corner lot for oil station. D. S. WINGFIELD, 1724 West Santa Barbara Ave. University 392.

WANTED—A lot in good location for $3000 to $3500 cash. 2142 WEST 30TH ST.

EXCHANGE 1920 Chandler for lot or equity. 1724 W. SANTA BARBARA. Univ. 392.

Acreage.

WANTED—1 ACRE OF GROUND SUITABLE FOR CHICKENS IN OR NEAR LOS ANGELES, SUCH AS GLENDALE, BURBANK, ALHAMBRA, EAGLE ROCK CITY OR WHERE? MUST HAVE FAIRLY GOOD 5-RM. HOUSE AND GARAGE THEREON AND NOT TO EXCEED $8000. ADDRESS D, BOX 3, TIMES OFFICE.

WANTED—5, 10 or 20 acres in Moneta, Gardena or Compton. Price must be right. Terms easy. Address LANG, Sanford Hotel, San Pedro.

162 ACRES on Pico Blvd., ripe for subdivision, $1750 acre. COLODNY & TAUGHER, 310½ Santa Monica Blvd., Sawtelle.

Business Property.

I AM IN THE MARKET FOR BUSINESS CORNERS OUTSIDE OF THE DOWNTOWN DISTRICT, WILL BUY FOR CASH, IMPROVED OR UNIMPROVED. C. A. PETERSON, VERMONT AVE. AT 10TH. WIL. 5268.

MAIL description and price whether exchange or sale. We sell and close the deal satisfactory. GEO. GOODE, 843 S. Grand.

WANT improved store and apartment business property up to $50,000. Have $15,000 cash, any good L. A. location. Address O, box 161, TIMES OFFICE.

Income Property.

WANTED—Choice apt. or court, Hollywood or Wilshire, for my 20-acre income estate, 50 min. out. Can add cash and securities to total $70,000. Address A, box 223, TIMES OFFICE.

TWO clear Niagara Falls lots, $1600; Toronto trust deed, $1600; local trust deed, $3000. All as first payment on duplex or income. Will assume. Address V, box 420, TIMES BRANCH.

NEW 4-flat stucco, S. Catalina, 4 rooms each, 4 garages. Hardwood floors, tiled bath and sink. All rented. Bargain $23,000. $9000 cash. No agents. Address 2627 E. 5TH, Long Beach.

WANTED—Income property in Westlake, between 5th and 8th Streets, from owner. 32104.

Suburban Property.

WANTED—10 to 50 acres good land in vicinity of Van Nuys, in exchange for fine 8-room bungalow, Los Angeles. Phone OWNER, 71354, Monday or later.

Beach and Harbor Property.

WILL pay cash for one or two Redondo cheap lots. 818 CONSOLIDATED REALTY BLDG., Los Angeles.

Country and Ranch Property.

WANTED—Poultry ranches to list. VAN BORNE, 340 I. W. Hellman Bldg.

WANTED—Have income for ranches. H. P. COWAN, 905 Story Bldg. 821925.

REAL ESTATE— For Exchange

Miscellaneous.

ACREAGE—
Three separate quarter sections of well improved wheat land in the famous Big Bend country near Odessa, Wash., will exchange all or separate for improved property or vacant lots in L. A. or beach cities. B. L. DAVIS, owner. 7060 S. VERMONT.—VER. 3631.

5-ACRE orange grove, in Covina, only 3 blks. from high school; about $2500 crop on trees. Never frosted. Will sacrifice $8000. $4500 mortgage. Exchange for L. A. real estate. 77546. [illegible]

REAL ESTATE— For Exchange

Miscellaneous

FOR EXCHANGE—
Have Southern Cal. property from $5000 to $500,000 to exchange for Eastern or Northern.
Have clear Eastern and cash for California.
Have country property and cash for Los Angeles income.
We specialize in exchanges.
MALCOLM SMITH, Pico 3643. 514 Douglas Bldg.

FOR EXCHANGE—At Redlands, Cal., beautiful residence in excellent condition with large frontage in center part of city. Will exchange for property in Los Angeles and assume. Call MR. CARR, 439-806 at 6033 Hollywood Blvd.

IF YOU WANT TO TRADE—
TELL ME—"I MATCH 'EM."
CHAS. C. BAUM,
Always Looking for a Trade.
115 W. Harvard. Glendale, Cal.

OREGON DAIRY RANCH, including all stock and equipment. CLEARING BIG MONEY every month. Owner must return south. Submit. STACY, 301 Fay Bldg. 62115.

EXCHANGE—11-rm. furnished stone house, New Mexico, ideal for sanatorium. Value $7500. What have you? Address 1235 WEST 60TH ST.

IN EXCHANGES WE LEAD, OTHERS FOLLOW. J. M. FRENCH CO., 404 Junior Orpheum Bldg.

HAVE you real estate for sale or exchange? WE GET RESULTS. STURGEON & JOHNSON. Ver. 9181. 8208 S. Vermont.

WHAT have you to offer, flat or vacant for Orange grove, value $15,000 clear. Good crop in trees. 207 DETWILER Bldg.

SANITARIUM doing wood business to exchange for California property. Address MANAGER, 1124 N. Euclid, Tucson, Ariz.

EXCHANGE—$8000 bungalow for lots W. of Vermont. Phone WILSHIRE 3045.

Houses.

WESTERN AVE. SNAP—
6-room modern, fine condition, bet. Adams and Jefferson. $8500. Take cheaper place, Highland Park way preferred. KIRK, 117 E. 28TH ST. So. 5119-M.

Lots.

BUSINESS corner lot in Hollywood, apartment, hotels, courts and homes now building in next block; would sell cheap or exchange for res. lot, home or duplex on west side. Owner. Address C, box 148, TIMES OFFICE.

Income Property.

TRADE—5 houses and one apartment. Lot 143' by 188' in thriving Fillmore, Ventura Co. Rent for $1650 year. For walnut grove in vicinity of Los Angeles or income property or will take vacant lot in part payment. Price $12,000. FARMERS' REALTY & INVESTMENT COMPANY, Fillmore, Cal.

HAVE 4-family flat bldg., completely furnished, 133 S. Vendome st.; present value $15,000; also 5-room cement bungalow, 326 N. Larchmont Blvd., $10,500; both clear; trade for stucco flat, worth $25,500. Owner, MISS DAVIS, 326 N. Larchmont.

OWNERS or agents, we have from a vacant lot to hundred-thousand-dollar income property for Northern or Eastern property. N. C. RAMAGE, 911 7th st., San Diego.

FOR EXCHANGE—Bungalow court, walking distance to Hamburger's. Price $35,000. Equity $23,000. Will exchange for acreage. OWNER at 1015 W. 50TH ST.

FOR EXCHANGE—3-unit court; inc. $1440. Price $14,500. Submit clear local or eastern. See us for quick deals. 402 GRANT BLDG., 4th and Bdwy.

HAVE income for ranches. See me. E. W. MAGEE, 436 Security Bldg. 61756.

Suburban Property.

IDEAL RANCH—
Will exchange for city property, beautiful 10-acre orange grove, located in Redlands, within walking dist. business dist. and city schools. Trees are all 10 yrs. old. 5-rm. house and ranch both in excellent condition. See F. A. ZILLGITT, president Citizens Savings Bank, Inglewood. Inglewood 64.

Country Property.

FOR EXCHANGE—40 to 80 acres Fresno grape land. Clear. For Los Angeles, will assume. 40 acres, 20 acres apricots, 20 acres lemons, modern house, farming implements, free water. Only $30,000. Want Los Angeles.
C. F. BLAKEMORE LAND CO., 822 Van Nuys Bldg. Phone 821602.

665 ACRES unimproved land, clear. Best soil, level, on State Highway, 80 miles L. A. Divided 155, 200 and 640 A. $50 to $75 per A. Will sell all or part or exchange for L. A. or Southern Cal. 539 S. GRAND. 66516.

FOR SALE—Cash or part trade for Los Angeles property, 642 A. near Santa Margarita, Cal. Good for fruit, grapes, dairy, $45 acre. GAR. 1916.

160 A CANADIAN land, clear, want Cal. 1137 FAIR VIEW AVE. Colo. 5885.

WILL exchange 50-acre Imperial farm for good Los Angeles lot. PICO 151.

TO LOAN— Money

Real Estate Improvements.

TO LOAN—
At Once.
ANY SUM FROM $1000 UP.
On City Property.
THE WILLIAM WILSON CO., 428 Pacific Mutual Bldg. 822-001.

C. J. GARDNER
Phone 10547. Hollingsworth Bldg.
Money for mortgages and trust deeds, from $1000 to $250,000. City or country property.

MONEY for choice loans at current rates. Inside business property loans our specialty.
SUNDAY, MERRICK & RUDDICK, INC., BOND AND MORTGAGE DEPARTMENT, 408 S. Hill.

RESIDENCES, APARTMENTS, FLATS— In sums of $1000 and up. Building Loans. Interest 7 and 8 per cent. CONSOLIDATED MORTGAGE COMPANY, 426 Washington Bldg. Phone Pico 3335.

5% PER CENT MONEY— will loan you money on property in Iowa, Neb., S. Dak., or any other Middle Western State, or buy your mortgages or other securities. J. G. BONE, 536 Markwell Bldg. Ph. 61978, Long Beach.

IF YOUR lot is clear I will loan you the money to build on same, anything from a bungalow to an apartment or hotel. The interest rate is 7% and my contractor must do the building. C. S. PHILLIPS, 720 Stock Exchange.

DO YOU LACK THE CASH DOWN to purchase or build your own home or pay mortgage? Get in touch with me. Any amount; very low interest rate. Monthly payments. Phone South 920, Apartment 209, or Box 350, TIMES BRANCH.

MONEY to loan in all amounts from $2500 to $500,000 on Los Angeles property. Clients waiting. Prompt action, current rates. J. Y. BLAIKIE, Norman Investment Company, 301 Story Bldg. 820865.

MONEY available for first mortgages, trust deeds and sales contracts bought; collateral loans. Room 310, CITIZENS BANK BLDG., 5th and Spring sts.

WE CONTROL PRIVATE FUNDS— And know of all available money. F. A. PATTEE CO., 1211 Hollingsworth Bldg. 66485.

PRIVATE money, 6 and 7 per cent on city, country or building loans. LOCKHART & SON, 731 H. W. Hellman Bldg. 12776.

WE HAVE unlimited capital for building loans, residences only. See Mr. Briggs. ROBERT MARSH & CO., INC., 200 Marsh-Strong Bldg. 10175.

I WILL underwrite good first mortgage loans with 5½% money. Prefer loans in excess of $20,000. No loan too large. PHONE 61370.

TO LOAN—$800 to $1000 to loan or buy first mortgage. Vacant or improved. JOSEPH R. SCHILLER. Phone 821917.

TO LOAN—$1500 TO $25,000. Bungalows, Flats and Business Property. Will buy trust deeds. Money for seconds. 14059. F. H. EVARTS, 606 Van Nuys Bldg.

6 PER CENT money. Conservative loans solicited. I buy mortgages, trust deeds and contracts. WM. J. JOHNSON, 215 W. 6th, rm. 821. Main 178.

SPECIAL FUNDS, $50,000. Will make any good city or ranch loan. DEPENDABLE MORTGAGE CO., 918 Stock Exch. Bldg. Pico 3848; 15354.

TO LOAN—$4000 for one loan at 7 on city imp. WELLS, 333 Union Oil Bldg., Main 1175.

TO LOAN—$800, $1000, $1800 to $5000 at 8 on city imp. WELLS, 333 Union Oil Bldg., Main 1175.

TO LOAN—Money on first mortgages up to $25,000. Wilshire or Hollywood income or residence. MR. SCOTT. 567083.

6 TO 7 MONEY, city ranches. S. R. EARNEST & CO., 319 Detwiler Bldg. Hugh K. Walker, Jr.; S. Rhea Earnest. 14757.

$500 to $20,000 at 7 on city improved. Trust deeds bought. J. H. MOSHIER, 711 Hollingsworth Bldg. 821802; 14289.

$300 TO $30,000 to loan, lowest rates, city or country, money waiting. R. W. MOYER, 311 Title Ins. Bldg. Main 1511.

TO LOAN—$100 to $5000 at 7% and 8% on conservative 1st mtg. FARNSWORTH BROS., 1017 Van Nuys Bldg. 61780.

TO LOAN—$15,000, 7%, on improved city property. Will divide. Quick action. J. H. SINNETT, 522 Title Ins. Bg. 66869.

HAVE plenty money for first mortgages; also buy trust deeds. A. V. CURBY, 1020 WASHINGTON BLDG. Phone 67346.

IF YOU want a loan on your property bring in your insurance and deed. 7%. 526 WASHINGTON BLDG.

$750 TO $100,000, at 6½ per cent, on city improved. SECOND LOANS MADE. R. W. KINSEY, 819 Trust & Sav. Bldg. 820463.

BUILDING LOANS—First and second mortgages, trust deeds, contracts. PAUL, 321 E. Palmer ave., Glendale, Cal.

TO LOAN— Money

Real Estate Improvements.

WE LOAN—
OUR OWN MONEY ON REAL ESTATE.
NO COMMISSION. QUICK ACTION.
BUILDING LOANS.
THE JOHN M. C. MARBLE CO., MAIN CORRIDOR H. W. HELLMAN BDG. CORNER 4TH AND SPRING. TELEPHONE PICO 1535.

HAVE $50,000, will divide. Building loans, city only. $6000 on west side residence. $4000, good city. Hollywood 1292, Pico 8936. E. C. ALBAUGH, 6411 Hollywood Blvd., at Cahuenga. Room 219.

MONEY to loan on large or small California ranches, especially in San Joaquin and Sacramento Valleys. 10 years' time. No expense unless loan is made. Quick appraisal. Mail me full details and legal description. JOHN W. THOMSON, Hotel Tulare, Tulare, Cal.

WANTED—$25,000 on improved industrial, one or three years. Address D, box 299, TIMES OFFICE.

BUILDING loans, quick action, city or suburbs. MARTIN, 702 Story. Pico 2540.

PRIVATE money, $50,000. Might divide. I like bldg. loans. 577624 after 10.

PRIVATE MONEY FOR GOOD LOANS. STACE, 219 O. T. Johnson Bldg. 61757.

MONEY for good loans, current rates. FRED G. SMITH, 916 Story Bldg. 820708.

SECOND MORTGAGE LOANS. BOWDEN, 355 S. BROADWAY, ROOM 212. 62809.

6, 7 8% bldg. loans, any amount, anywhere. C. E. Shuler, 218 Byrne Bg. 822821.

Money on Salaries, Collaterals.

DO YOU NEED MONEY?
WE LOAN MONEY TO WAGE EARNERS AND SAL. PEOPLE OF ESTABLISHED HONESTY. OPEN MON. TILL 8 P.M.
THE PEOPLE'S FINANCE & THRIFT COMPANY. 909 S. Main st., near 9th on Main st.

LOANS ON FURNITURE. Pianos, Victrolas placed in storage. PROVIDENT LOAN ASSOCIATION, 408 Chapman Bldg. Phone 12102.

QUICK money to people steadily employed. No indorsers or security necessary. 403 HAAS BLDG., 7th and Broadway.

Money on Diamonds, Etc.

DIAMONDS, JEWELRY, LIBERAL LOANS. Old and Reliable. No misrepresentation. Diamonds are safe left with us. Diamonds kept bank safe deposit vault. Interest very low, 14 yrs. same building. References any bank or jewelry firm. KIESEL LOAN CO. 306-7 Stimson Bldg., 3rd & Spring. 63308.

LOANS ON DIAMONDS AND JEWELRY. ALSO ON LIBERTY BONDS. FURS, WATCHES, SILVERWARE. AT LOW RATE OF INTEREST. BUSINESS STRICTLY CONFIDENTIAL. OLD RELIABLE. PROVIDENT LOAN ASSN., 408 CHAPMAN BLDG. PHONE 12102.

MONEY TO LOAN ON DIAMONDS— WATCHES, JEWELS—LOWEST RATES. PRIVATE, RESPONSIBLE, BEST 52 YRS. A. B. COHEN & BRO. ROOM 505 NEW PANTAGES BLDG. COR. 7TH AND HILL STS. BANK REFERENCES. PHONE 62620.

MONEY TO LOAN on diamonds, jewelry, furs, oriental rugs and other personal property. Courteous, private, confidential. References: Leading banks and jewelers. LOWEST RATES. ESTABLISHED 1903. MARKWELL & COMPANY, 202 CITIZENS NAT. BANK BLDG.

LIBERAL LOANS ON DIAMONDS, LIBERTY BONDS. All loans kept in bank safety vaults. ASK YOUR BANKERS ABOUT THE PROVIDENT PLEDGE LOAN CO., 531 Union Oil Bldg., cor. 7th & Spring.

DIAMOND AND JEWELRY LOANS AT LOWEST RATES. Bank refs. business strictly confidential. GOULDEN & COMPANY, 414 Loew's State Bldg., 7th and Bdwy.

Money on Automobiles.

AUTOMOBILE LOANS—
RIDE WHILE YOU PAY.
ANY MODEL CAR. ANY AMOUNT.
Auto loans to individuals; no delay. Confidential. Any amount. Contracts rewritten. Pay't reduced. Private sales financed.
MR. CONNER. 515 W. 9TH. 12908.

MONEY ON AUTOMOBILES— WE LOAN MONEY TO INDIVIDUALS on automobiles at liberal rates and payments. We will refinance your present contract and reduce your monthly payments.
L. L. BAXTER, AUTOMOBILE FUNDING & INSURANCE, 1704 S. Flower St. Phone 21686.

DRIVE IN—PARK FREE. LOANS $50 UP, WITHOUT INSURANCE. Why not INVESTIGATE our low costs, easy payments, high commercial ratings and general courtesy. GREAT SAFETY FOR YOU? We will merit your good will. Open evenings. J. L. BLODGETT CO., 156 W. Pico. 66092, 12404.

INDIVIDUAL AUTO LOANS— We loan cash to individuals on private cars without delay or red tape. Pay us in easy installments WHILE YOU RIDE. We also finance private sales or rewrite contracts to reduce payments. METROPOLITAN FINANCE CORP'N., 1325 So. Main St. Phone Pico 3384.

AUTO LOANS WITHOUT INSURANCE. Investigate and save money. No red tape. Your check in a few minutes. Open eves. G. S. DONALDSON INVESTMENT CO., 200 West Pico Street—Phone 63426. 1055 S. Olive after 5 p.m.

PRIVATE party loans on autos. Lease contract payments reduced. Deals between private parties financed. Delinquents aided. THORNTON. 4565 S. Figueroa.

AUTO LOANS. We loan money to individuals in amounts from $50 to $1000, contracts rewritten, payments reduced. We handle sales for private parties. Late model cars only. 1051 W. WASHINGTON. 20090.

AUTO LOANS—Private sales financed. Payments reduced. Borrow from us and save the difference. A. L. LASKER CORPORATION, 1100 S. HOPE ST.

DRIVE IN. GET OUT OF TRAFFIC. Quick loans without insurance or other excessive costs. W. F. ALLEN & SON, 811 S. Spring st. 65665. Open until 9 p.m.

FORD LOANS OUR SPECIALTY. FORD RATES. 720 STORY BLDG.

MONEY WANTED— Real Estate and Collaterals

WANTED—Direct—$5000, 3 yrs., 8%. Security 3 times amt. $3000, 3 yrs., 7%. Security $8500. $1500, 3 yrs., 8%. 1 per cent discount. $4000, 3 yrs., 7%. Value $9000. SUNDAY, MERRICK & RUDDICK, INC., BOND AND MORTGAGE DEPARTMENT, 408 S. Hill.

2ND mortgage money subject to bldg. loan. Liberal bonus. Can use $6500, $7500, $15,000. Each of them on close-in apt.-houses. All leased. See owner at 5207 DE LONGPRE AVE., near Hobart Blvd. Phone 595202.

WANT first mortgage loan of $45,000 on manufacturing plant. Site worth $75,000. Buildings worth $35,000. Will put up other negotiable securities to fully cover amount borrowed and repay loan in full when due. Interest rate 8%. Might pay commission for quick action. PHONE 61370.

FOR SALE—$7500 mortgage at 8 per cent. Security, the Ibert Bungalow Court. Nine units finished in California stucco. Located next to Fort MacArthur, between Pacific ave. and the bay. Value (based on cost,) $29,000. BUILDERS' FINANCE ASSOCIATION, 414 Laughlin Bldg. 822291.

WANTED—Calls by phone from individuals who desire to buy bonds or mortgages. We will submit lists of securities for consideration or send representative if desired. SUNDAY, MERRICK & RUDDICK, INC., BOND AND MORTGAGE DEPARTMENT, 403 S. Hill. (Phone 821166.)

WANTED—$25,000 at 7%. Security is an 8-unit court on Western avenue, near Santa Monica Boulevard. No. 922 North Western; rental $880; value $55,000. 10718. F. M. SIMPSON. M. 2555. 7038 Citizens National Bank Building.

EIGHT PER CENT QUARTERLY. $1800 on good first mortgage, 5 rooms, garage, owner's new home, S. W. WESTERN FINANCE CO., 912 Citizens' National Bank Bldg., 631-51.

WANT $5000, will pay 8%. Dandy loan. Appraised value of property $15,000. Bank will loan $4500 at 7, but must have $5000. Owner. 220 W. 9TH ST. Bdwy. 651.

WANTED—$5500, 3 yrs., 7%—2 houses on West 41st off Vermont. Income, $150 mo. Sold $12,000. THE WILLIAM WILSON CO., 428 Pacific Mutual Bldg. 822-001.

WANTED—$7500, 3 yrs., 8%—off Huntington Drive—12-rm. Sanitarium on 1 3-4 acres. Sold $25,000. THE WILLIAM WILSON COMPANY, 428 Pacific Mutual Bldg. 822-001.

WANTED—To borrow $10,000 cash; will secure you on real estate and pay back with 7% inst. and bonus of $2500. Act quick. Address P. O. BOX 121, Hollywood Sta.

AN opportunity—Wanted with best references $30,000. Will give personal and real estate as bond on same. Will pay best interest. Address E, box 190, TIMES OFFICE.

WANTED—$2500 to $3000, 7 and 8%, on conservative 1st mtg. Call 220 W. AVE. 58. Gar. 1355.

WANTED—$3000, W. 23rd, Normandie, large 8-room house, garage. PHONE 568439.

MONEY WANTED— Real Estate and Collaterals

WANTED—$1000, 8%.
THE BUILDERS' FINANCE ASSOCIATION builds good houses for the owners of clear lots. The owners pay 8% int. for the first mortgage loans.
These are arranged so you can hold $500 or $1000 against new bungalow court or apartment-house and draw 8% interest quarterly, payment guaranteed by the association.
Call MR. BROWN, 822-291, for description of Percyville Court or Matthiessen Apartments on Tobermann street.
BUILDERS' FINANCE ASSOCIATION, 408 to 414 Laughlin Bldg., 315 S. Bdwy.

C. J. GARDNER
Tel. 10547. Hollingsworth Bldg.
Money for Mortgages and Trust Deeds, from $1000 to $250,000. City or Country Property.

WE have five high-class First Mortgages on Hollywood bungalows for sale. 3 years, 7 per cent, 2 per cent, commission. WRIGHT & HOGAN, OWNERS, 1666 N. VERMONT. 597923. 598496.

WANTED—MONEY; 2% discount. $1750, 4 years, 8%, on new double bungalow in Southgate Gardens. Thrifty owner lives in rear and rents two suites. Value $4000. BUILDERS' FINANCE ASSOCIATION, 414 Laughlin Bldg. 822291.

WANTED—$50,000. Holly income, sold $100,000; $15,000, beautiful Pasadena home; $10,000 Santa Monica Blvd. 3 stores; $7500, court $6500, 8 houses lot; $5000, $4000, $3000, $2500. YEAGER. Holly. 544.

WANT loan $2500, 3 years, 8 pct. interest, payable quarterly, first mortgage on improved real estate valued at $7000. 3% discount. ALBERT E. COGER, 1020 Stock Exchange Bldg. Phone 821-768.

INVEST in carefully, conservative, cautiously selected first mortgages, secured by city or country property. PACIFIC MORTGAGE COMPANY, Suite 253, 124 W. 4th St. 821507.

HAVE clients waiting for first mortgage loans of $1000 to $5000 at 7 per cent or 8 per cent. Private party making loans can have full commission. Address B, box 94, TIMES OFFICE.

WANTED—$2000 on house located in Laurel Canyon. Ask for Mr. Gunter, with R. F. WHITLEY CO., 6034 Hollywood Blvd. Holly 925.

WANTED—See Stanley Matthews for 8 pct. first mortgage, $1250 to $4000; 40 pct. valuation on owner's homes. Builders Finance Assn., 412 Laughlin Bldg. 822291.

WANTED—$1600, $1700 and $1800 on new modern bungalows, 8 pct. interest, and will pay bonus. Mox Lumber & Wrecking Co., 175 E. Jefferson St. 271-886.

WANTED—$2000 at 12% on conservative 2nd mtg. or T. deed for 1 year on $22,000 Beverly home. BAINBRIDGE, 7531 Sunset Blvd. 579-680 or 599-350.

WANTED from private party, $2500, 7% 1st mortgage on new house. Modern in every way. Lot worth $1600. Inquire 2312 W. 48TH ST. VER. 8270.

WANTED—$1500 for 3 years, will pay 7% and give mortgage on $4000 city improved property. OWNER, 1458 S. Norton ave. Phone 767-321.

WANTED—$4000, 3 yrs., 8%—off Larchmont Blvd.—7-rm. bung., garage. Value $8500. THE WILLIAM WILSON CO., 428 Pacific Mutual Bldg. 822-001.

WANTED—25,000; have 1st trust deeds drawing 10% conservative valuation on improved property. Address Y, box 521, TIMES BRANCH.

WANT $3500, 7 per cent, 9-room house on front, duplex in rear; value $12,000. A. V. CURBY, 1020 Washington bldg., 3d Spring. 67346.

WANTED—$2500, private money, security guaranteed, 1st mtg. on owner's home, value $7500. Address E, box 41, TIMES OFFICE.

WANTED—$1800, 3 yrs., 8%—New 4-rm. bung., Highland Pk. Sold $4100. THE WILLIAM WILSON CO., 428 Pacific Mutual Bldg. 822-001.

WANT $5000. Will pay 8% on a wonderful piece of property easy value $15,000. Really a dandy loan. Box 1261 STATION C.

$2400 FOR 3 years at 7 per cent, on industrial property located at Inglewood. Valuation $20,000. Principals only. 63335.

WANTED—$6000, Lexington Ave., Hollywood. Value $125,000. Call 71241 evenings.

WANTED—To borrow $1600 to $2400 on five new bungalows, Vermont 7815. DILLING LIGHT, 6500 8th avenue.

WANTED—$5000 to $40,000 for 2 to 3 yrs., 8 pct. int. The best gilt-edge security. Address P. O. BOX 332, L. A.

TEN to 12 per cent guaranteed, absolute security. Any amount. 418 SECURITY BLDG., 510 South Spring st.

WANTED—$4500, 3 yrs. Loan on 5308-10 S. FIGUEROA. 10-rm. duplex. Worth $11,000. Pico 5809. WIL. 5718.

WILL PAY $2500 bonus and 8% for $12,500 for 2 years. See MR. GRIGGS, 420 Consolidated Realty Bldg.

IF you have money for Wilshire, Hollywood real estate loans, see WESTERN AVE. REALTY CO., 526 S. Western. Wil. 1925.

WANTED—Money on first mortgages. Wilshire and Hollywood property. Call MR. SCOTT, 567083.

WANTED—$14,000, 3 years, 7 per cent, on new Wilshire flat, 151 S. CATALINA. Ph. owner's Wil. 8863.

$3500—3 YRS., 7%, first mortgage, new home, $7500. 141 N. FAIRMONT, Eagle Rock. Gar. 2913.

WANTED—$20,000. IMPROVED INCOME, VALUE $97,000. HOLLYWOOD 8087.

WANTED—Money on Holly., Wils. real estate any amt. HOLLY 544; 57395. Yeager.

WANTED—$3500, 8%; $5000, 8%; $3000, 7%; $2000, 8%. Holly. homes. 577034.

WANT 1st mtg. loans fr. principals only at 8%, 40% of value. VER. 3446.

MORTGAGES— Trust Deeds

FOR SALE— $13,500, 7%, 2nd trust deed, payable $350 monthly; property valued $60,000; big income; will discount. Address S, box 421, TIMES BRANCH.

WANTED—We will buy your real estate mortgages, trust deeds, contracts; quick action; no escrow fee. Money ready. FRIENDLY & FYBUSH, 1004 Van Nuys Bldg. 821917.

WANTED—Still have $10,000 left out of a private fund of $25,000—with which to purchase Trust Deeds. You will receive prompt and satisfactory results by seeing me. MR. KING, 811 H. W. Hellman Bldg. 13462.

2ND mortgage money subject to bldg. loan. Liberal bonus. Can use $6500, $7500, $15,000. Each of them on close-in apt.-houses. All leased. See owner at 5207 DE LONGPRE AVE., near Hobart Blvd. Phone 595202.

SEE us if you want to sell your first mortgages or trust deeds. Established 17 years. Reference, any bank. See Mr. Briggs. ROBERT MARSH & CO., INC., 200 Marsh-Strong Bldg. Pico 2412; 10175.

SALES contract, $1500, 7 per cent, payable $35 per month. Good security. Will discount $200. JOE KARVELIS, 1537 Morton ave. Ph. Colorado 540, Pasadena.

WANTED—$10,000, 3 years at 7% just sold for $27,500. High class loan. Inspect property Monday or Tuesday, 1 to 4. No. 1401 EL CENTRO. MR. JOHN, after 5. 767677.

FOR SALE—1st mtg., trust deed, $14,000. 4 years, interest quarterly. 27-room hotel on Broadway, close to Temple. Will discount. See owner, McKIBBON, 2700 Darwin ave.

WANTED—We buy trust deeds, mortgages and contracts. Quick action. No escrows. ALBERT LANE and MAX SLOSBURG, 501 Mortgage Guarantee Bldg. Pico 4200.

WANTED—We buy trust deeds, mortgages and contracts. Give answer in 24 hours. No escrow necessary. Call 821822. 606 VAN NUYS BLDG.

WANTED—Mortgages, trust deeds and sale contracts; my own funds. Money at once. No escrow. CHARLES O. NOURSE, 315 Title Ins. Bldg. 5th-Spring. Pico 2894.

FIRST mortgage, $1500, 8%, on stucco bungalow. Value $4000. Southwest. Phone Pico 826, or call at 536 SAN FERNANDO BLDG. after 2 p.m.

SECOND trust deeds. We have some good ones on new homes, S.W. WESTERN FINANCE CO., 912 Citizens' National Bank. 631-51.

WANTED—2nd Tr. Deeds, Mtgs., etc., at current discounts. HOWARD SHEPHERD, 626 Washington Bldg. Main 466.

DEFAULTED TRUST DEEDS PURCHASED. TRUST DEED REDEMPTION CO., 414 Laughlin Bldg. 822291.

1ST & 2nd mtgs. for sale at good disct. Principals only. 3082 S. VERMONT.

MORTGAGES and trust deeds bought. BOWDEN, 355 S. Broadway, Rm. 212. 62809.

FOR SALE—Trust deeds, any amounts. YEAGER. 6406 Holly Blvd. Holly 544.

WANTED—Trust deeds, mtgs. purchased. HIMMELSTEIN, 227 W. 75TH. 295314.

STOCKS AND BONDS— Miscellaneous

PALOS VERDES convertible notes, bought, sold. G. F. WISSHACK, 410 S. Pacific Blvd., Huntington Park. South 2659-W.

ALL-WOOD stock, 30 shares, below par. Phone WASHINGTON 826.

ALL wood bricket company, 30 shares below par. Phone WASH. 828.

WANTED—To purchase Liberty Bonds. Will pay market price. Call WIL. 4871.

STOCK broker can buy lists of stock buyers of local corporation. 591143.

MINES AND MINING— Miscellaneous

THE old Gold Prince Mine, consisting of eight unpatented mining claims and over $75,000 worth of machinery, buildings and other improvements thereon. This is a good gold property. Unless you mean business do not reply. Address R. G. LEWIS, Willcox, Ariz.

HYDRAULIC—Want partners to work large deposit, rich placer. Must have $3000. Address B, box 257, TIMES OFFICE.

HOTELS, ROOM'G HOUSES For Sale, Ex., Lease, Wanted.

For Sale

THIS snap. Facing Coast Highway, half way between Los Angeles and San Francisco, auto trade, concrete two-story hotel, 20 rooms, 10 nicely furnished, hot and cold water, cafe and kitchen furnished completely; 2000 feet maple floor now being layed, adjoining cafe, whole building only $100 per month. Linen and cafe furnishing belong to me, $600 can take over this or partner. Call at 420 SAN FERNANDO BLDG. for more information. No agents.

HIGH-CLASS BOARDING-HOUSE— Excellent location, has 3 baths, also 2 rooms with running water. Complete furnishings and lease for sale, including piano, Victrola, linen, china, cut glass, silver, etc. House filled. No bonus, only ask what furniture is worth. $2500 will handle. RETZLOFF INVESTMENT CO., 1820 W. 7th st.

BARGAIN, 30-room apt.-house, close in, walking distance, all singles; 6 years' lease, rent less than $7, furn. good, Wilton velvet and Axminster rugs; income interesting; ½ cash will handle. Owner, 2123 BERKELEY AVE., principals.

WILL have 35 hotel rooms ready in 30 days to lease for 5 years at $10 per room. Brick building. H. & C. water in each room; fine opening in South Pasadena. 63641.

HOTEL—36 rooms, brick bldg., near 3rd and Hill. Water ea. R. $10,500. $7000 cash. 5 year lease. A. L. HAMELL CO., 917 WEST 6TH. MAIN 5567.

RM. HOUSE, completely furn. 21 rms., 3-rm. apt. for care taker. Garage for 3 cars. Average income $200 per mo. Price $3750. See MRS. E. L. LEWIS, El Segundo, Cal.

HOTEL BUILDING AND FURNITURE, 45 ROOMS, CLEARING OVER $1200 PER MONTH; $13,000 CASH WILL HANDLE, MAY TAKE SOME TRADE. THIS IS LOCATED AT L. A. HARBOR. O. L. DENTLER, 915 W. 9TH, SAN PEDRO.

12 ROOMS, stands up pretty, ivory furniture, velvet rugs. Rent $120, 3-yr. lease; nets $160. Price $2500 and worth it. THROOP, 319½ S. Hill. 822768.

75 ROOMS, 6-yr. lease, at $5.40 per rm. $8000; small balance. Netting $800. 5TH ST. REALTY, 336 I. W. Hellman Bldg.

45-ROOM, downtown hotel; h. & c. water; 4-yr. lease at $200. $6000. Small bal. 5TH ST. REALTY, 336 I. W. Hellman Bldg.

WESTLAKE DISTRICT— 15 rooms, 3 baths, 11 rentable rooms. Income $460. 3 year lease $160 mo. No junk but the very best furniture. $4200. Takes $3000. 704 S. BONNIE BRAE. 52904.

BOARDING and rooming house, Wilshire Blvd., close in. Business established, call afternoons. See Mr. Adams, 310 CITIZENS NATL. BANK BLDG.

FURNITURE, lease, 11 rms. Holly. Blvd. Nice home, good income. Owner, 436043.

14 RMS., 4-yr. lease, close in, $1500; small balance. Rent $75. Nets $150. 5TH ST. REALTY, 336 I. W. Hellman Bldg.

FOR SALE—30 ROOMS, BRICK, WEST SIDE, LONG LEASE. PRICE $7500. 582058.

24 APTS. and single rms., good lease. Price $3000, also 40-rm. hotel. Bargain, 841 SAN FERNANDO BLDG.

40-RM. hotel, well furnished, bargain. Call SOUTH 6275.

Wanted.

I WANT a rooming or apt. house. Have $300 to pay down. 935 SAN JULIAN ST.

APARTMENT HOUSES— For Sale, Ex., Lease, Wanted.

For Sale.

IN AN ESTATE, FOR SALE BY EXECUTOR: AN ATTRACTIVE APARTMENT-HOUSE. Contains twenty-one modern furnished apartments under lease expiring February 28, 1925. Lessee pays $350 per month. Location 1951 Estrella Avenue, Los Angeles (known as Aquilla Apartments.) This property, aside from the present and future income, should recommend itself for consideration as to the value of the real property alone, with reference to the future business growth of Los Angeles. Cash or terms. Terms not less than 50% cash, and balance on or before two years from date of sale, with interest at 7% per annum, secured by first mortgage on the entire property. Bids or offers must be addressed to the undersigned within ten days hereafter, and accompanied by certified check for 10% of the amount of cash offered. The undersigned reserves the right to reject any and all bids. Property may be inspected by appointment with lessee (phone No. 20013) from 10 o'clock a.m. until 4:30 p.m.
Dated Santa Barbara, Calif., Nov. 15, 1922.
COMMERCIAL OF SANTA BARBARA BRANCH PACIFIC-SOUTHWEST TRUST & SAVINGS BANK.
Santa Barbara, California.

BETTER THAN 40%.
NEW 12-U. BUNGALOW COURT.
10-year lease and furniture. Well located in Hollywood. 7 garages.
This is a real buy, $13,000. Can be handled with $8500.
6-UNIT BUNGALOW COURT.
$5000.
Desirable west side location. 5-year lease and furniture. Nets over $200 month. Hardwood floors. Tile baths. All occupied. 6 garages. $3500 will handle.
We have other attractive listings.
McVOSS CO., 1011 Loew State Bldg. Phone 821936.

FOR LEASE—
NEW 11-UNIT COURT
AN EXCLUSIVE HIGH CLASS LOCATION.
FIVE-YEAR TRANSFERABLE LEASE.
$700 PER MONTH.
Every modern feature, including beautiful upstairs suite that alone will bring $175 furnished.
See Owner's Exclusive Agents, Phone 439049.
R. O. McCORMICK & CO., 628 NORTH WESTERN AVE.

WILSHIRE DISTRICT.
WHO WANTS AN INCOME HOUSE?
MUST SELL.
$2800 HANDLES.
Furniture and lease of 5-room house. 8 sleeping porches. Bungalette in rear. Rent only $125. Transferable lease. Income netting $175. Rooms full. See Mrs. Chapple, with DUGAN & SPEED, 209 S. Oxford. 569191.

NEW APARTMENT.
NEW FURNITURE—NOT LEASED.
Just completed and equipped with choice new furniture, in excellent rental locality, west side, close in; immediate possession. Large income. Bargain. $15,000 will handle.
BOYCE-SEELY CONSTRUCTION CO., 411 Pacific Finance Bldg. 823905.

42-ROOM HOLLYWOOD APARTMENT. One block from Grauman's new theater. Showing a net income of $725 per mo. If you have $15,000 cash we will gladly show this property. OPPORTUNITY UNLIMITED, 429 N. Western Ave. Phone 438327.

BUNGALOW COURT
Furniture and lease on 11 units. Near 2 car lines west side. 6-yr. lease. All rented. Buy this for attractive income and home. Price $10,000 Terms. Call CARR, with REYNOLDS & TURRILL, 704 Loew State Bldg. 824-861.

MODERN APARTMENT HOUSE. 37 rms., 17 apts., 3 single rooms, close in, long lease, rent $150. Income $600; no cash down, $6500, bal. terms. C. A. INV. CO., 208 W. 2nd st.

APARTMENT HOUSE—10 YR. LEASE, JUST FURNISHED, NEW; WALKING DIST. FROM BDWY. ALL RESERVATIONS TAKEN, NO BETTER PLACE IN STATE. THOMPSON, 304 FROST BLDG.

50 ROOM APT. Best location, long lease, net income $600 month, beautiful furniture, New carpets. $10,000, puts you in and it's priced below the market. J. B. MILLER. Phone 51396.

FOR SALE—32-room apt.-house, 9-year lease. Elegantly furnished, most beautiful section of Hollywood. Price $17,500. MR. EVANS, 823785 or 579146.

APT. HSE. 20 ROOMS. Transferable lease. $120 rent, near 1st and Figueroa. $3600. A. L. HAMELL CO., 917 W. 6th. Main 5567.

10 RMS., $1600. Ivory furniture, ivory finish; 4 real apts., 2 garages, 1-yr. lease, rent $85; nets $75. Beautiful apt. Price $1600. THROOP, 319½ S. Olive. 822768.

DIRECT from owner, 67-room apt. hotel at Long Beach. Brick bldg. downtown location. Auto. elevator. Extra good furnishings. 5-yr. lease at $500 rent. Price $25,000, with terms. Address A, box 319, TIMES BRANCH.

NEW APARTMENT, Westlake district, 29 apartments. Strictly modern. Leased for 10 years at $84,000. Full price, $65,000. Will take $20,000 cash, bal. terms. See owner, 1203 W. 6TH ST. Ph. 582691.

43 ROOMS—Close-in west side, 4-yr. lease at $150. 5 garages; must be sold. Nets $500 mo. $6000, small balance. 5TH ST. REALTY, 336 I. W. Hellman.

20 RMS. & apts. 5 min. from Bdwy. 3-yr. lease. Income $390 month. Buy direct from owner, at 117½ N. FLOWER ST. New furniture; good buy.

HOTEL, 20 rooms, transient, 6TH AND GRAND, brick bldg., new, lease, $1600. A. L. HAMELL CO., 917 W. 6th. Main 5567.

FOR SALE—Furniture, lease, 5-room modern flat, good income. Bargain. 661 S. BONNIE BRAE. Flat D.

FOR SALE—LEASE AND FURNITURE, BUNGALOW COURT, CLEARING $5000 A YEAR. PRICE $12,000. INQUIRE 582068.

APT. HSE. 14 rooms. Rent $80. Transferable lease. Only $1800. Terms. A. L. HAMELL CO., 917 W. 6th. MAIN 5567.

APARTMENT HOUSES— For Sale, Ex., Lease, Wanted

For Sale.

WILSHIRE'S HANDSOMEST APARTMENT.

$32,000 cash will handle the best apartment house offered in some time.

The building has been completed only 6 months. It has 11 extra large single apts., one double with two bathrooms, exquisitely furnished in mahogany and velour. Kitchen utensils, ice boxes and stoves are of standard make.

Gross income is $14,000 per year.

It is located in the best section of Wilshire, being one block from business center, yet residential.

The owner is going abroad and will sell the property and lease for $77,000. The amount required to handle is $32,000 down and the balance will be arranged to suit the purchaser.

For information consult MRS. BROWN, Apt. 5, cor. of Manhattan Pl. and West 2nd, 1 blk. west of Western. 4457 West 2nd st.

30 RMS., new furnishings, low rent, lease, blk. to Westlake Pk. 581086.

HOLLYWOOD COURT LEASE, 16-unit, net $7200 yr. $16,000, trms. 317 Grosse Bg.

APT LEASE BARGAIN. Swell place. $400 Mo. $8000, trms. 317 GROSSE BLDG.

For Lease.

FOR SALE—
BEAUTIFUL NEW BUNGALOW COURT IN WEST HOLLYWOOD!
Furniture and five-year lease with privilege of another two years. Can be bought at a reasonable figure. Shows $500 a month net income. This is exceptionally well located and is a money-making proposition. Come in and see this at once, as it will not last long.
TAFT REALTY CO., 5751 Hollywood Blvd. Holly 7190.

FOR LEASE—New apartment-house to be built in Crown Hill district, 10 minutes from Broadway. See plans in our office. Allow us to explain how you can own this new Moorish type building with your lease money. THE W. H. LYNCH CO., PHONE 582-691.

FOR LEASE—BUNGALOW COURT, WILL BUILD HIGH GRADE 3 OR 4 ROOMS BUNGALOW COURT IN THE FASHIONABLE WEST ADAMS DISTRICT. WILL GIVE LEASE FOR 5 OR 10 YEARS. CUMMINS INVESTMENT CO., 220 MARSH-STRONG BLDG. PICO 4622.

56-ROOM Apartment bldg., now under course of construction, a corner and in a very desirable location near WESTLAKE PARK. Owner's agent, 704 S. BONNIE BRAE. 52904.

10-YR. lease, 7-unit furnished bungalow court for sale at bargain. Shows better than 40 per cent profit. MR. DIGBY, 590934—594478.

BUSINESS INVESTMENTS— All Kinds

BETTER THAN OIL, LONG BEACH— CENTER BUSINESS LOT, CORNER. Sacrifice to close estate, N.W. cor. 3rd st. and Del Rey Court, between Chestnut and Cedar, in heart of most active business section of Long Beach; near new City Hall and other skyscrapers; where values should double in a year; $8000; bank mortgage for 5 years at 6 per cent proves its present value; ask any Long Beach bank, then hurry with your check book or some shrewd investor will beat you to it. Owner, 1825 N. KINGSLEY DRIVE, Los Angeles. Phone 599048. No agents.

LADY OR MAN WITH $600-800 cash as investment in growing business, with active services, wanted at once. First-class opportunity for congenial party; money amply safeguarded. Call any time today at the office of the WESTGATE LANDSCAPE GARDEN CO., 11852 Kiowa Ave., Westgate, West Los Angeles.

$1500 WILL buy ½ interest in old established paying manufacturing business; good opportunity for party capable of taking management of business. Owner will give and expect reference. Address P, box 448, TIMES BRANCH.

WANT PARTY WITH $15,000 TO INVEST IN DOWNTOWN LOS ANGELES BUSINESS, WITH OR WITHOUT SERVICES. ABSOLUTELY SAFE AND BIG PROFITS. QUICK ACTION NECESSARY. ADDRESS C, BOX 118, TIMES OFFICE.

I WANT party to put $1000 in with me in business of building small houses to sell; $2000 cash will handle; I put in half and handle all work; equal division of profits. Lady or gentleman. Address C, box 152, TIMES OFFICE.

SPECIAL—Partner ill. Sac. $1650, terms. Int. 18-year estab. cmtl. business; pay $382.50 to $870 mo. Bank refs. given and req. 355 S. BROADWAY, Room 201.

BUILDER constructing homes for sale wants $5000 to $10,000. Investment secured and will share profits. Address D, box 164, TIMES OFFICE.

WANTED—$25,000 private capital to increase production. Prosperous factory. Assets now over $60,000. P. O. BOX 681, Station C, Los Angeles.

WANTED—Some one to finance a valuable invention, an improvement on moving machines. Address D, box 294, TIMES OFFICE.

BUSINESS CHANCES— Of Many Kinds

Miscellaneous

PARTNER WANTED— A half interest is offered a live, wide-awake, yet conservative and settled business man who is desirous of joining a growing firm as partner. Business is well estab. and has unlimited possibilities. Books to prove that this business is clearing better than $20,000 yearly. Position of secretary and office manager with salary of $300 and equal share of profits. Experience unnecessary if you have the qualifications and references. This is an opportunity of a life time. $7200 for an equal half interest and 90-day written guarantee as an additional safe-guard. For full particulars see ROBERT A. KLEIN & CO., 401 Merrit Bldg. Broadway and 8th St.

CLEANING AND DYEING TAILOR SHOP.
Cream of Western Ave.
Doing $250 Weekly.
EMPLOYING TWO JOURNEYMEN.
Established 8 years.
225 Regular Customers.
Rent only $40.
Terms.
Act.
R. O. McCORMICK & CO., 628 North Western Ave.

CALIFORNIA MANAGER WANTED— At once to manage well known business that has shown as high as $1500 profit one month. Overhead small, big profits, only requires $3000 to $5000 investment, covered by operating material and stock. Wonderful opportunity for extra merchandise, newspaper or traveling man. Full details without obligation. Apply in person or give address for interview. MR. CALLAHAN, corner Pico and Western ave.

$5000 TO $25,000—Private parties wishing to share in profits of real estate operations in Los Angeles with operator of proven success, who is a well-known business man, ANSWER THIS AT ONCE. This offers unusual opportunity to a keen, energetic man of unquestionable integrity and substantial financial, to join in partnership now forming to care for ever increasing future. I offer and require bank references. Address V, box 50, TIMES OFFICE.

COMPLETE QUALITY STOCK MEN'S FURNISHINGS STORE. HABERDASHERY.
An exclusive Western Avenue Special.
An established high-class paying business capable of being doubled by adding children's ready-to-wear. Living-rooms in rear. Step quick if you want it. R. O. McCORMICK & CO., 628 NORTH WESTERN AVE.

FOR SALE—
ONE-HALF OR ALL.
Well-established and up-to-date restaurant on Grand ave. between 7th and 10th streets. Good lease; best of location. Price $5000 for all, or $2500 for ½ interest. Act quickly if you are in the market.
W. P. FISHBURN, Phone 820808. 312 Hollingsworth Bldg.

FOR SALE—A long-established bowling alley and billiard room in San Diego. Eight all-maple alleys and six Brunswick-type tables. 100 opera chairs, clothes cabinets, cigar stand and lockers. Fully equipped. A good lease, rent $125 per month. Receipts are in excess of $2000 per month. Investigate this. $5000 will handle it. R. H. DELNO, 1029 2nd st.

A BIG SACRIFICE.
Being called away from the city unexpectedly am compelled to sacrifice my business. Have an exclusive ladies ready-to-wear millinery and children's shop in one of Hollywood's busiest spots. Will stand most rigid investigation. Sunday by appointment. Phone 25825 Sundays, or evenings after 6.

FOR SALE—Would you invest $15,000 or $7500 in an old established realty business when your entire investment is secured by real estate which is so good we can make $10,000 per year on it? You will not find such a chance again. This is a real message to the right person. Address P. O. BOX 121, Hollywood Sta.

ON State highway at La Crescenta, ice cream, soft drinks, cigars and light lunch business; postoffice in connection, which pays overhead. Will give good lease, $65 per month, including bungalow of 4 rooms and bath; also sleeping porch. $1000 cash. 150 MICHIGAN, La Crescenta.

BUSINESS CHANCES— Of Many Kinds

Miscellaneous

TRUSTEE'S SALE.

The undersigned offers for sale a stock of furniture, stoves, household goods, phonographs and records, refrigerators and ice boxes, together with store furniture, fixtures, tools and supplies appertaining thereto; also 1 1919 model Ford truck, all formerly the property of Al Bowen (Taft Trading Co.) and located at Taft, California. An inventory of the property may be seen at the rooms of the Board of Trade of San Francisco, 444 Market st., San Francisco, Cal., and also at the store premises, where the stock may be inspected at any time up to the hour of sale. Sealed bids for the property as a whole, but specifying separately the amount offered: 1st, for the stock of merchandise; 2nd, for the store furniture, fixtures, tools and supplies, and separate sealed bids for the Ford truck are solicited to be addressed and delivered to the undersigned at the Board of Trade of San Francisco on or before Monday, November 20, 1922, at 1:30 p.m. Certified check or current funds for 10% of the amount offered must accompany each bid, returnable only in case of rejection; right reserved to reject any or all bids. Terms: Cash. Full amount of purchase price required upon award of property.
JOSEPH KIRK, Attorney for Trustee. G. W. BRAINARD, Trustee.

A REAL OPPORTUNITY—$1000. To the right sort of man, clean cut and good personality; capable of handling reception room and office records; an exceptional opportunity is offered in a high-class downtown business, netting over $800 monthly; volume of business on hand indicated that this income can at least be doubled with the addition of a partner who can take charge of office; price for one-third interest, including furniture, equipment and two cars, $1000. 507 CHAMBER OF COMMERCE BLDG.

A SPLENDID opportunity for man or woman with $1000-$2000 to help organize new chain store system. Chance to get in on the ground floor and make some real money. If you mean business write NATIONAL, box 609, Long Beach, Cal.

FOR SALE—Corner grocery and restaurant in city of Elsinore. Doing good business, best reasons for selling; will stand strict investigation. Apply to owner, OTTO KUHN, Elsinore, Cal. BOX 211.

BUSINESS LOT. On Central ave., a paved street, near new drug store. If sold at once owner will accept $2500. This lot is unrestricted. Is in business zone. C. W. JONES, 238 E. Colorado blvd., Eagle Rock. Garvanza 4537.

COMMERCIAL FIRM needs man willing to learn business and work on co-operative basis. Drawing acct. $40 a week to start. Investment of $400 req. Fully secured. See MR. SMITH, 804 Story Bldg., Bdwy. at 6th.

ELECTRICAL and household hardware department, equipment, good stock, in A1 condition. Old established business. Big future. MONTGOMERY & JOHNS, Grand Central Public Market, 317 S. Broadway.

VACANT CORNER TO LEASE. Suitable for oil station or vulcanizing shop. Northeast corner Vermont ave. and 63rd Place. OAKES, 6262 S. Vermont ave. Ver. 6177.

A GOOD warehouse business. Present owner has run it for about 20 years. On account of poor health, must make a change. Would consider Los Angeles income. H. L. THOMPSON, Hemet, Cal.

WE CAN reduce your stock or close it entirely out for spot cash. Special plan, new method. Special terms if you answer this. CALLAHAN SALE SYSTEM, Pico and Western ave., Los Angeles.

$2000 CASH will take a good paying garage business, including building, located on main thoroughfare in Los Angeles. Storage pays rent. Answer by letter only. 1626 N. HARVARD.

FOR SALE—One of the most up-to-date confectionery stores in So. Cal., town of 20,000, 50 miles from L. A. Been in biz. 18 yrs. and wish a change. BOX A, TIMES OFFICE, Riverside, Cal.

THE EMMAKELLA SHOP
Doing good business in fine location. Millinery—Dressmaking—Hemstitching. 4121 EAST 1ST ST.

A CHANCE to go into business. For sale a white enameled window display Doughnut machine costing $1500, very cheap. Practically new. Phone 62271.

FOR SALE—The Westlake Realty Co. Ideal location and a real money maker. Price and terms right. Call at 669 S. ALVARADO, bet. 12 and 3.

WANTED—Somebody to join me in the purchase of a very valuable patent. $2500 needed. Address C, box 201, TIMES OFFICE.

7-TABLE pool hall and barber shop, free rent, long lease, doing excellent business; best location in city. Apply 232 S. FIGUEROA ST.

FOR SALE—All or half interest in latest and best auto accessory. A real money maker. Address B, box 219, TIMES OFFICE.

FINE cafeteria on Western ave., in Hollywood, doing fine business. Fixtures new, long lease. Bargain. Address B, box 28, TIMES OFFICE.

GROCERY stock, fixtures and lease for sale. Located at 900 East 9th St. MRS. B. MALOOF. Special administratrix.

FOR SALE—Old reliable grocery and market established 13 years. 2000 E. 7TH ST. Real money maker. Long lease.

$1000 in 3 years bring least $2000 yearly for life. No oil. Write, call ROGERS, 227 S. Main.

$2000 BUYS silent partnership, paying $400 monthly. Address D, box 153, TIMES OFFICE.

MANUFACTURING, building supplies of own raw material. Good opportunity for promoter to make money. Ph. Wil. 590.

$3250, SHOE store lease, stock and fixtures, about 4000 pairs, will sell on account other business. 739 W. 6TH.

Business—Classified.

AUCTION
AS A GOING BUSINESS
CONFECTIONERY.
MONDAY, NOV. 20th, 11 a.m.
6315 S. Vermont.
This dandy confectionery store with nearly three-year lease; doing a fine fountain and lunch business with a large living-room in rear of store. Must be sold to the highest bidder for cash or terms.
INSPECTION ALL DAY SUNDAY.
Be sure attend this sale. To see this place means to buy it. IT'S A DANDY.
GEO. FISCHER, AUCTIONEER, 632 Cit. Natl. Bank Bldg. 65292.

AUCTION
GROCERY AND MARKET.
AS A GOING BUSINESS.
MONDAY, NOV. 20th, 2 p.m.
1144 W. 10th St.
Come all ye that are in the market for a real up-to-date money-making honest-to-goodness grocery and market with 5 years' good lease, 1 year at $50, 4 years at $60 per month. Business week days $75 up. Sat., $300. Fine fixtures; open front. A real place. Be sure attend this sale.
Open for inspection Sunday 10 a.m. to 5 p.m.
GEORGE FISCHER, AUCTIONEER. 632 Cits. Natl. Bank Bldg. 652-92.

AUTO PAINT PARTNER—Have Class A shop in heart of auto district and need honest partner to help look after business. Prefer inexperienced man to learn my methods. Guarantee you $75 wk. $400 secures ½ int. 615 HAAS BLDG., 219 W. 7th St.

AUTO MECHANIC offers a half interest in busy downtown repair shop to honest man for $350 cash. Will teach inexperienced man and prefer trial. Business warrants guaranteeing you $50 wk. and half profits. 615 HAAS BLDG., 219 W. 7th st.

AUTO PAINT PARTNER, $300 CASH. I PAINT 12 TO 15 CARS PER WEEK. 3 FINISHERS. I'LL TEACH YOU IF YOU SUIT ME. I'LL GUARANTEE YOU $60 WEEK. PREFER TRIAL. 511 STOCK EXCHANGE, 639 S. SPRING.

AUTO park. Will sacrifice for quick sale. Wash rack and grease rack in connection. Earning $350 per month. No nights or Sundays. See SMITH, 735 Maple ave.

AUTO paint shop. Want honest, willing worker; business done assures of $75 a week and half profits. Shop fully equipped. Modern building. See owner, 126 W. 3RD, Room 316.

AUTO DUMP TRUCK, late model Mack; 5-yard dump. A-1 condition. Earning $500 per mo., low monthly payments; good reason for selling. 113 E. 12th St.

AUTO repair shop, good downtown location, doing good business. Will sell or trade for light car. Address K, box 106, TIMES OFFICE.

BAKERY, well established, best location of city. $1500 will handle. 16th and Ver.

BAKERY OF CLASS—
HIGH-CLASS BREAD SHOP.
AN EXCLUSIVE WESTERN AVENUE SPECIAL.
EMPLOYING TWO BAKERS AND SALESLADY.
DOING OVER $85 DAILY.
Equipped with Dalton revolving ovens, Giant mixer, bun divider and other modern equipment. A splendid established business, capable of wonderful expansion. R. O. McCORMICK & CO., 628 No. Western ave.

BAKERY FOR SALE CHEAP.
90 dozen cake, bread and pie plates, 50c on dollar.
READ MACHINERY CO., 356 S. L. A. ST.

BAKERY, doing good business; ideal for man and wife. Best location in city. 5-year lease, terms arranged. 684 EAST BROADWAY, Glendale.

BUSINESS CHANCES— Of Many Kinds

Business—Classified.

BAKERY and lunch room. Equipment modern, in first-class condition. Ideal location, reasonable rent. Doing maximum business. Owner selling account illness. Address B, box 61, TIMES OFFICE.

BARBER shop, fine location, fine business, long lease, living quarters, cheap rent. 2100 N. BROADWAY.

BATTERY Dept. will sell equipment and stock and lease to party understanding battery work. Opportunity good. Adjoining service station. Address C, box 45, TIMES OFFICE.

BATTERY station, sell half interest, all or trade. 2816 N. MAIN.

BUTCHER and barber outfits and supplies. Big sacrifice. 210 W THIRD ST.

CAFE, $8500, TERMS, TRIAL TO PROVE HAS CLEARED $900 MO. PAST YEAR. CLOSED SUNDAYS. 3 YEARS' LEASE. BUSINESS DISTRICT. 511 STOCK EXCHANGE, 639 S. SPRING.

CAFE for sale, located on the busy Western ave., doing nice business. Reason for selling, owner going to Australia. 122 N. WESTERN AVE.

CAFETERIA in most progressive city in California, newly renovated, long lease, low rental, in heart of business district, doing big business now and future tremendous; big buildings going up by leaps and bounds. We are unable to give project our individual attention, so desire to sell. For additional information, price and terms communicate with F. S. or W. P. WHITSON, 2019 Kern st., Fresno, Cal.

CAFE, first class, seats 106 people, doing good business. Long lease, down town. Good reasons for selling. Address U, box 375, TIMES BRANCH.

CAFETERIA. Good paying business, splendid location, 12 tables and lunch counter; clears over $300 mo. Terms to right party. Address C, box 4, TIMES OFFICE.

CHRISTMAS NOVELTIES— SOME VERY DESIRABLE SPACE FOR HOLIDAY GOODS IN PUBLIC MARKET. REASONABLE TERMS. MAIN & MONETA PUBLIC MARKET, 3076 MONETA AVE. "WHERE MAIN & MONETA MEET." SOUTH 7908. ASK FOR MR. BRAY OR MR. RADLIN.

CIGAR STORES; 4½-year lease; all first-class stock, beautiful fixtures; entrance office bldg. and bank lobby. Clear $300 mo. Total price $1850, terms. 615 HAAS BLDG., 219 W. 7th st.

CIGAR store, soft drinks, sell all or part; restaurant space; no other in the block; doing $1500 per month; thriving town; wife's health. SOUTH 4906 for appointment.

CIGAR stand for sale by owner. Downtown location, good fixtures, 3½ years' lease. Price $1200 and invoice of stock. Apply 345 S. SPRING ST.

CIGAR STAND, BIG CORNER— DOING $125 DAY; LONG LEASE. DANDY CIGAR STAND AND POOL HALL—A BEAUT. THOMPSON, 304 FROST BLDG.

CIGAR and candy stand, clearing $300 per month. Owner selling account other business. Make offer. 138 S. BROADWAY.

CIGAR store location, wonderful transfer corner; good lease; real opportunity. WEST 7894.

CLEANING & DYEING, established 10 years. Average business $1000 monthly. 5321 HOLLYWOOD BLVD.

CLEANING, pressing and dyeing; best location, well established business. 3969 MONETA. Vermont 3147.

CONCESSION IN PUBLIC MARKET— SMALL CAPITAL WILL HANDLE FEW CHOICEST CONCESSIONS WITH GOLDEN FUTURE. MAIN AND MONETA PUBLIC MARKET, 3076 SO. MONETA AVE. "WHERE MAIN & MONETA MEET." ASK FOR MR. BRAY OR MR. RADLIN. SOUTH 7908.

CONFECTIONERY next to picture theater. West side business section. Clears $300 per month. 2 yrs. lease. Same owner for 3 years, price $3250, terms. See Mr. Ames with AVERILL-WEYMOUTH CO., INC., 726 S. Olive St. Realtors. Bdwy 8043.

CONFECTIONERY— Owner GUARANTEES $600 month NET profit. 5-YR. STRAIGHT LEASE. WILL SELL ON TRIAL. Excellent fixtures inc. 10-pump fountain. Price for quick sale, $4500. [illegible]

CONFECTIONERY and lunch business in best location in Glendale. On Brand Blvd. Beautiful gum wood fixtures, fine fountain. Doing splendid business. Actual cost of fixtures $5500. Will sacrifice for $3750, including stock. 211½ S. BRAND BLVD., Glendale.

CONFECTIONERY, stationery, school supplies; busy business district toward Pasadena. Price $2400; terms. Lease 2 yrs. Rent $35. Doing immense business. Wonderful location for drug store. SHELDON COMPANY, 630 Hibernian Bldg.

CONFECTIONERY on Western Ave. Takes in over $50 a day; rent $75 a month on three-year lease. Store 20x70. Owner leaving for Detroit, will take $3000. PEROT, Holly 2763.

CONFECTIONERY, light lunches, candy, cigars, tobacco, stationery, soft-drink fountain. Good business. Owner, 4015 E. FIRST ST.

CONFECTIONERY & LUNCH—Dandy W. side loc., with big school trade; no comp.; $4750. 902 GARLAND BLDG. 73 Bdwy.

CONFECTIONERY BUSINESS, ESTABLISHED 4 YEARS, 5-YEAR LEASE. OWNER GOING EAST. 2345½ S. MAIN.

CONFECTIONERY, Light Lunch, near 3 schools and theater. 10-pump marble fountain. Ph. West 7891 [illegible]

CONF., fountain, lunch, good business, long lease; barg. American ave., Long Beach. Address B, box 60, TIMES OFFICE.

CONFECTIONERY, cigars, & groc., 3 living rms., 2-yr. lease. 4413 Sta. Monica Blvd.

DAIRY PRODUCTS— $30 WILL HANDLE A BUTTER AND EGG CONCESSION. BUSINESS IS GOOD. MAIN & MONETA PUBLIC MARKET, 3076 MONETA AVE. "WHERE MAIN & MONETA MEET." ASK FOR MR. BRAY OR MR. RADLIN. SOUTH 7908.

DENTAL office, doing a good business, transient corner, Santa Monica. 61615.

DOUGHNUT FACTORY, P.E. BLDG. DOING LARGE WHOLESALE, CLEARING $400 A MONTH. BEST RECIPE IN CITY. IMPERATIVE REASON FOR SELLING. SEE DOUGHNUT MAN, MR. FARNHOLM, INSIDE P. E. BLDG.

DRUG STORE— AN OPPORTUNITY OF A LIFETIME FOR A CONCESSION IN ONE OF THE FINEST PUBLIC MARKETS IN THE CITY. LONG LEASE. OWNERS WILL CO-OPERATE 100%. SMALL CAPITAL WILL HANDLE. MAIN & MONETA PUBLIC MARKET, 3076 MONETA AVE. "WHERE MAIN & MONETA MEET." ASK FOR MR. BRAY OR MR. RADLIN. SOUTH 7908.

DRUG STORE, Biggest little one in southwest L. A. Exclusive residence district. $8000, for quick sale; daily sales $70 avge. Address D, box 6, TIMES OFFICE.

DRY GOODS store, fastest-growing part L. A. Complete stock; cheap rent, lease. $1800. Come quick; sickness cause. 597382.

FACTORY, small bldg., with lease; close in, bargain; rent $15 mo., top shop. Owner, 1501 DELONG.

FEED and fuel business and lumber office, excellent location, no competition, established 3 years, cheap rent. A successful business. 1603 SUNSET BLVD.

FRUIT stand, cigars, candy, soft drinks, light groceries, comfortable living quarters, with or without furniture; low rent, good lease. On cor. 2 boulevards. Cheap for cash. 2229 SAN FERNANDO ROAD.

FURNITURE store doing good cash business best location, low rent, long lease. 215 W. 2ND, near Broadway.

FURNITURE store for sale, good lease. WEST 3300.

GARAGE—One of the oldest garages in Los Angeles; have another business and cannot take care of both places; have very good lease; and always plenty of business; if you are looking for a good buy, call 5878 S. MAIN ST. P. & G. Garage. E. D. McArthur.

GARAGE buyers, look this over. 35-car capacity, gasoline, oil station, repair shop, battery station, accessories, wash rack. Ideal location. Stock invoiced, $2200; receipts $1400 a month. Can you beat it for $3500 cash? Will take equity in house and lot part payment. Must have $2250 cash. Call 128 W. 3RD. Rm. 316.

GARAGE PARTNER, $250 CASH. MUST BE WILLING TO LEARN REPAIRING. STORAGE PAYS RENT; TWO MECHANICS, BRICK BUILDING, FULLY EQUIPPED. $50 WEEK SALARY AND HALF PROFITS. 511 STOCK EXCH., 639 S. SPRING.

GARAGE and repair shop, 7-yr. lease, 50-car capacity, fully equipped. Gas. filling station, battery station, machine shop, welding outfit, tow car and ambulance; best location in Hollywood. 1301 N. WESTERN.

GARAGE and automobile rental business for sale. In the center of business district, doing better than $2000 net a month. Address U, box 40, TIMES BRANCH.

GARAGE, partnership dissolution forces sale, $3500 will buy best repair business in Los Angeles. Good lease, fully equipped. Excellent location. Snap that will not last long. Call KING, 63883.

GARAGES, OIL STATIONS EXCLUSIVELY. Over 100 to select from—all parts So. Cal. See us for bargains. Est. here 11 yrs. RICH, THE GARAGE MAN. 548 S. Flower St.

GARAGE repair shop, welding outfit, good storage, lease $40 per mo. Will take car in trade. P. O. BOX 436, Imperial, Cal.

GARAGE SPECIAL— 75-car garage, fully equipped machine shop and tow car. Also popular priced car agency. 1345 S. ALVARADO.

GROCERY AND GEN. MDSE. DOING OVER $200 DAILY. Established and operated by present owners 22 years. Corner location; 6 living rooms and bath in connection. Paid taxes on invoice of $66,000 last year. 5-year lease on building and fixtures. Will lump for $6500 or sell on income basis. EDWARD D. SILENT & CO., 406-407 Junior Orpheum Bldg.

GROCERY STORE BARGAIN. Lease, stock, fixtures, pay by mo. 317 Grosse Bldg.

BUSINESS CHANCES—
Of Many Kinds

Business—Classified.

GROCERY and home. Why pay big rent when you can buy groceries and put the rent in your own pocket; it's right in a 1100-acre subdivision; it's a good business; am selling on account of a family trouble. 8170 WARASH AVE. Brooklyn car.

GROCERY and meat market doing $90 daily. No soliciting, no delivery, store rooms, 5 living rooms, garage, $75 per mo. rent, long lease. Price $2600 and invoice. J. F. WILSON, 504 North Central ave., Watts, Cal.

GROCERS, save time. We have nearly every available store in city. Complete ACCURATE free information. GROCERY SUPPLY CO., grocery fixtures, 423 Mason Bldg., 4th and Broadway.

GROCERY STORE SACRIFICE—Doing fine business, lease for 5 years at cheap rent. Unable to attend to store owing to sickness; if you are interested THIS IS A SNAP. 8700 MONETA AVE.

GROCERY, butcher and vegetable space for rent in business block, all fixtures, in thickly settled, on Budlong street; reasonable rent to start. 4404 MELROSE AVE.

GROCERY in live district. Must sacrifice less than invoice due to other business. Long lease, low rent. Doing over $2000 gross business monthly. A real buy. Call 1061, 453 S. SPRING.

GROCERY—Get reliable information from the Retail Grocers' Assn., if you expect to buy. We can direct you to stores of good values. 3361 W. 2ND ST., Room 711.

GROCERY with room and kitchen, rent $35, lease. Sales about $40. Lump or invoice. First one will buy it. 3511 S. GRIFFITH AVE.

GROCERY STORE—5-year lease, low rent, very good location. Living-rooms in rear. Leaving city. 5000 MONETA.

GROCERY AND BAKERY AGENCY. Good little business and will sell. CALL OWNER, WEST 6504.

GROCERY store, estab. business. House, lot and all 50-ft. front on Main st; $3000 cash handles. For appointment phone 291838.

GROCERY; excellent chance, must go East at once; cheap rent, long lease. 2745 BROOKLYN AVE.

GROCERY and meat market, open front, large ice box, good reason for selling. 4570 YORK BLVD. Gar. 4891.

GROCERY, good loc., good business, 3 living rooms, bath, garage, human. Come, be convinced. 5324 CENTRAL.

GROCERY, $500 cash, cigar and cold drink stand. Extraordinary reasonable rent. J. C. TRUMAN, 42116 Central ave.

HARDWARE store, long lease at $100, downtown, 23 years same place, $5500 full price. A real buy. 20TH ST. and BEALY, 206 1/2 E. HELLMAN BLDG.

HEMSTITCHING, buttons, pleating and dressmaking shop, small stock of fancy goods and notions. Good retail trade. Four power machines, buttonhole machine, manufacture children's dresses, aprons and house dresses. Big store, cheap rent. Will sell CHEAP. 3123 E. 1ST ST.

JEWELRY store with boiler (class trade); established several years. Fine location. Watch and jewelry work brings good income. 3-year leash, low rent, to take at once. Address W, box 349, TIMES BRANCH.

JEWELRY store, must sacrifice at once, $350. Stock optional. Act quick. Address Y, box 324, TIMES BRANCH.

JOBBING BROKERAGE. Well established standard grocery lines. Now clearing $1000 per mo. 4 salesmen working. Desire to expand, 1/2 interest $2500. Liberal terms to live man. ROOM 1001, 453 S. Spring.

LADIES' & gents' furn. store, reasonable rent, 5-yr. lease. Downtown loc. $4000 will handle. Address C, box 105, TIMES OFFICE.

LAUNDRY, WELL EQUIPPED. 1748 W. 37 CLEVELAND AVE.

LUNCH ROOM, $350 full price, long lease, rent $25. Good loc. Experience not nec. Owner will stay and teach you business NOELLA, 124 W 4th, room 340.

LUNCH ROOMS and RESTAURANTS from $250 up. Opportunities in these in and out of CITY. PACIFIC BUSINESS EXCHANGE, Room 468, 124 W. 4TH ST.

LUNCH room, near 6th and Broadway, seats 40, long paying business. Must be sold at once for $2500, big bargain. Address U, box 451, TIMES BRANCH.

LUNCH room, $400. Fine place for one man. Rent $25. Long lease. H. C. DAILEY, 6418 Central ave.

LUNCH room for sale, downtown; good reason for selling. No reasonable offer refused. See OWNER, 210 W. 9th St.

LUNCH rooms, $250 up. We have them. See NOELLA, 124 W. 4th. Room 340.

LUNCHROOM, $1500; averaging $35 per day net. Five-year lease, cheap rent. 216 W. BROADWAY.

MANUFACTURING and Jobbing Business for sale with exclusive territory rights for several nationally advertised products, clearing over $700 per month last two years to right owners. Phone 670-31 and leave your phone number and name for SONTER, 207 S. FIGUEROA.

MFG. broker wants partner, $200 monthly salary, $1000 investment. Secured at Investment $1700, terms. MR. TAIT, Rm 222 Gross Bldg., 124 W. 4th.

MARKETS—$4700. Making better than $600 mo. For experienced. PICO 4780.

MEAT market. Located busiest and fastest growing west side business district. Price $4500. Lease 4 years. Storage plant. Modern fixtures. Money maker. SHELDON, 601 Hibernian Bldg.

MEAT Market in fast-growing section; good business no competition near; priced low for quick sale or other lines. 11038 WILSHIRE BLVD., Santa Monica.

MEAT market, one of the best locations in Glendale; cause for selling sickness. 540 N. BRAND BLVD., Glendale.

MEAT market, reasonable rent, 1-man shop. Call VER. 3247.

MEAT Market for sale, doing good business. 1935 E. UNION AVE. 51864.

MILLINERY stock and fixtures on W. 7th st. WILSHIRE 8528.

MOVING picture theatre business. Owner going East; will sell cheap. 1171 N. Western.

MULTIGRAPHING business; sacrifice for cash; wonderful opportunity. BDWY. 1570.

NEAR BEER bar, lunch and delicatessen in center of business dist.; good lease, cheap rent; $3000 cash will handle; will consider bungalow or other property for bal. SWANSON, 401 Mason Bldg.

NOTION and dry goods store, prominent location; nice clean stock; low rent. Bargain. PIONEER INV. CO., 337 S. Hill.

OFFICE PARTNER, $300, REAL ESTATE, BROKERAGE; WILLING TO LEARN AND ABLE TO EARN $160 WEEK UP. I NEED YOU. 411 STOCK EXCH., 650 S. SPRING.

OIL station, best location, 5-year lease at $12.50 month, good living-room, 2 S. gal. pumps, everything complete and nearly new, close to school and main highway. If you are looking for a station you will buy this. $3000 is the price for 2 weeks. Owner, H. RENARD, Route 2, Box 15, Santa Ana, Cal.

OIL AND BATTERY STATION, fully equipped service station, wash, rack, grease rack, battery and ignition shop, on main boulevard; good lease. 6504 PASADENA AVE. Garvanza 309.

OIL station, Hollywood; Venoline gasoline $60 a day. Lease $130, rent $50. 2 Bowser pumps, 1000-gal. cap. Good bldgs. $4500, terms. Trial given. Graves & Co., 727 C. C. Chapman Bldg.

OIL station. Best location in S.W. Fine bus., open for inspec. Reas. price. Inquire, SWANLT, 1224 W. 54th st.

OIL station, rent $45 per mo. $1600. 3759 So. VERMONT.

PAINT SHOP—First-class for lease, downtown location, near automobile trade. See MR. WARREN, 743 S. Hope. Pico 4790.

PARTNER WITH $2000.
CHAIN LUNCHROOM PROJECT.
Cooking all done at central kitchen, served from steam tables; have several good locations. Patents pending on special equipment. This is the beginning of a national organization that expects to have a chain in each principal city throughout America. Partner's money to be used for expansion, fully secured. Good salary and half of profits.
Apply 308 PACIFIC ELECTRIC BLDG.

PARTNER—$800.
Partner—I want the services of a business man with proven ability, capable of meeting public, to take charge of dept. in old reliable line. While an investment of $1500 is req., the man and not his money will be the deciding factor. This is a life position that will pay you $75 week to start. Chance to grow with business to unlimited income. For particulars see WILKINSON, 405 S. Hill St. Room 419.

PARTNER WANTED.
Opportunity to learn the advertising game and become partner in going concern. $2000 required, a splendid bona fide offer.
Call 1011 LOEW STATE BLDG.

PARTNER—Young man about 25, in my pleasant brokerage office, clearing $1200 per month. One who is honest and willing to learn. Share equal in profits. Will stand investigation. Small investment required. 312 DOUGLAS BLDG.

PARTNER wanted in a busy cabinet shop; business clearing $1800 per mo.; more work than can handle alone; need honest, conscientious worker; must have first-class references; $1500 investment required. 312-314 DOUGLAS BLDG.

PARTNER wanted in hardware and sheet metal business; must be mechanic and have $2000 or more to invest. Call at 716 W. JEFFERSON.

PARTNER WANTED.
$2000 to $2500 will secure half interest in established big paying business. Strictest investigation invited. No agts. 510 Grauman's New Bldg., 6th Hill.

PARTNER wanted. Lady or gentleman with $1000, to join me in opening brokerage office. Big profits assured. Address A, box 286, TIMES OFFICE.

PARTNER, retail auction bus. and furniture store, $10000. Snap for reliable man. Address T, box 300, TIMES OFFICE.

PARTNER for bakery, in good location. Cheap rent. Chance to build up good business. 6703 CENTRAL AVE.

BUSINESS CHANCES—
Of Many Kinds

Business—Classified.

POOL ROOM—Good location, long lease, cheap rent; good reason for selling. Owner, 1228 American Ave., Long Beach.

REAL estate office bldg., furniture and lease for sale or rent, $300, $150 will handle, rent $25. 5013 S. VERMONT. Phone 269-921.

REAL estate business. Old estab. office in S.W. P. N. and listings incl. Price $150. 1706 W. VERNON.

RESTAURANT—Will sell my place cheap for cash. Can seat 32 people. Doing extra good business. Located in the San Pedro. Five years' lease. No seating places within 4 blocks. Reason for selling, do not want partner and it is too much for me alone. 472 6TH ST., San Pedro.

RESTAURANT buyers, attention. $4500 buys popular downtown cafe. Seats 60 people at counter, tables. Elegant standard fixtures. Good lease. No Sunday or night work. Immense business. See SHELDON, 601 Hibernian Bldg.

RESTAURANT—A dandy place for man and wife or two ladies. Seats 20, with furnished living room. A bargain on account of sickness. 4200 WHITTIER BLVD. Phone Boyle 55534.

RESTAURANT, doing fine business, map if taken at once. Seller obliged to leave town on acct. other business. Tujunga, Cal. Inquire BLUE BIRD INN.

RESTAURANT—Small, in good location. Buy quick, make money this winter. Owner, Address R, box 262, TIMES OFFICE.

RESTAURANT, Priced to sell quick. Doing the business. 308 Bartlett Bldg., 7th St. lease, new bldg. Seats 44. 702 W. JEFFERSON ST.

RESTAURANT, lunch room, new, cheap rent, good location, near Pacific Elec.; will take auto or lot part payment. 207 W. BDWY., Glendale, Cal.

RESTAURANT, horseshoe counter, seats $70 daily; lease 4 years, rent only $60. Price $1600; part terms. Buyer can have trial and take cash until satisfied. SHELDON CO., 601 Hibernian Bldg.

RESTAURANT—Best location (in A. Harbor) San Pedro. Doing about $300 a day; $10,000 cash to handle. O. L. DEVELER, 915 W. 9th, San Pedro.

RESTAURANT, $1600 will handle, cash or terms. Newly equipped; 5-year straight lease; fine business location. 2227 W. WASHINGTON.

RESTAURANT; good lease, owner sick, will accept any reas. offer. 5529 SANTA MONICA BLVD.

RESTAURANT—Sacrifice, close 9th st. Full equipped. Lease. OWNER, 350 W. 9TH ST.

RESTAURANT—A dandy little place, doing a good business, at a bargain. Call at 6065 ALHAMBRA BLVD.

RESTAURANT for sale. Inquire at 1540 E. 7TH ST.

RESTAURANT & TEA-ROOM. As a sacrifice, $2500. West-side location. WILA 8092.

RESTAURANT for sale, 4-year lease, 2325 S. MAIN.

RETAIL jewelry store, downtown business district; good lease, low rent; present owner leaving city. Address D, box 16, TIMES OFFICE.

ROOMING HOUSE BARGAIN. Swell 16-rm. $200 mo. $4200. 317 Crocker Bldg.

SHOE STORE AND REPAIR SHOP. In a very busy section on L. A., valuable lease, up-to-date machinery. Owner must sell in this week. For further details see
ROBERT A. KLEIN & CO.,
401 Merritt Bldg., Broadway at 5th st.

SHOE Store (Men's) $2800; busy downtown location, stock, lease, fixtures, rent very cheap. Lease alone worth price asked. Call today, 133 N. SPRING ST.

SHOE SHINE and hat cleaning parlor. Good fixtures and plenty stock. Between 2 car lines, next to Casino Theater. Doing good business. Sacrifice. 6311 CENTRAL AVE.

SHOE repair. Stock of shoes, good location. Owner sick. $1500. Lifting chair. Address C, box 77, TIMES OFFICE.

SHOW CASES, soda fountains, store fixtures. The largest stock in the West. Prices are moderate. WERDEN SHOWCASE & FIX. CO., 716-730 S. Los Angeles st. Main 9184.

STATIONERY STORE, art goods toys, games and novelties, 2260 SUNSET BLVD., cor. Mohawk st. A bargain; 5 year lease. Fountain, cigars, open evenings.

TAILOR store, doing A-1 business, must be sold on account of health. 4-yr. lease, corner location. Rock. 4735 MONETA.

TAILOR shop, with well-set trade, good loc. A real bargain. 1442 SIERRA BONITA, in 7500 blk. Sunset Blvd. Holly.

TAILOR shop, must be sold, any offer takes it. Owner has other proposition. 1376 W. 24TH ST.

TAILOR shop, doing fine business; good location, cheap rent; bargain for cash. 700 N. BROADWAY.

TAILOR shop, well equipped. Must sell 1st offer takes it. 1374 W. 24TH.

TAILORING—Established ladies-men's trade. Investigate. 1047 La BREA, Hollywood.

TEA-ROOM and restaurant; exclusive Hollywood apartment district; especially suitable for afternoon and evening dances; a sure money-maker; lease two and half years; equipment and lease, $4000; would consider exchange as part payment. See me at once if interested.
W. F. REYNOLDS,
404 Higgins Bldg., 2nd and Main Sts.
Phone 60677.

THEATER for sale at Azusa, Calif. Call at 120 E. Center st. Ask for MR. HOLMES.

TIRE DEPT.—Will sell stock and equipment, and lease to reliable party. Best location, business established, adjoining large service station. Address C, box 91, TIMES OFFICE.

TIRE vulcanizing accessory store with old line trade for sale, fully equipped; leaving city; sacrifice price. Investigate. 2414 S. MAIN.

VARIETY STORE—MUST BE SOLD AT ONCE. 1610 W. WASHINGTON.

VULCANIZING SHOP, fully equipped, good stock of tires. A SNAP. Leaving city. See this before buying. OWNER, 3019 E. 8th street.

WOMAN'S specialty shop, well established on Hollywood Blvd., best location. Write for particulars. Address C, box 47, TIMES OFFICE.

WASH rack—will lease to reliable party, now connected with the largest service in city. Address A, box 22, TIMES OFFICE.

BUSINESS CHANCES—
Wanted

WILL buy lease and furnishings of 30 to 100-room hotel. Business district of either Olive, Hill, Broadway, Spring or Main streets. Must be a bargain. Prefer dealing with the owner. I own city tax present three hotels. I am a practical hotel manager, would consider taking charge of any size hotel and manage for part of profits. Can furnish cash or security bond. I can take a run-down hotel and build it up. Address D, box 282, TIMES OFFICE.

WE WILL SELL YOUR business, apartment-houses, hotels, etc. Capital procured for all kinds of commercial enterprises.
Phone 68787.
COLONIAL REALTY & INV CO.,
330 Citizens Natl. Bank Bldg.

SELL IT QUICK.
We can sell any business or partnership of merit in 10 days.
L. A. BUSINESS EXCHANGE
607 Ch. of Commerce Bldg. Ph. 820134.

WANTED—WE GIVE YOU ACTION.
Phone 12127 or Pico 4762, our representative will call immediately. Business sold. Partners produced. Every kind, any size, any price. We do the selling, no publicity. ATLAS CO., 540 Title Ins. Bg., 458 Spring, and 35 Locust, Long Beach.

LIST your business with us for quick, reliable service. 126 W. 3RD. Room 310. 10 60641. Agents will call.

TO invest $500 to $1000 with services in good legitimate business. Best references. W. W. 327 1/2 W. 80TH ST.

WILL invest $25,000 or more with services. What have you? Address P, box 166, TIMES OFFICE.

WANTED—Small store or business, whole or half interest that $2000 and services will handle. VERMONT 7814.

WANTED—Will buy half interest in small business for a few hundred dollars, with services will count. Phone 823025.

WANT to purchase a beauty parlor, not less than 3 stools. Address C, box 112, TIMES OFFICE.

WANTED—A theater motion picture in Los Angeles. Address C, box 34, TIMES OFFICE.

LEGAL NOTICES—
Bids, Proposals

432 E. 5TH ST. second-hand store of the owner changed from November 14. If any goods left over here come and get them in 10 days. After that I don't have any responsibility of your goods. 432 E. 5TH ST.

TOO LATE —
To Classify

COOK and pastry cook for oil camp boarding-house; also waitress. UNION OIL BOARDING-HOUSE, Santa Fe Springs, Cal.

PORTER who can hop well and make himself generally useful in delicatessen store. DE LUXE DELICATESSEN, 1206 W. 7th st.

EXPERIENCED woman for short order work and to serve at steam table. Steady position and good salary. DE LUXE DELICATESSEN, 1206 W. 7th st.

WANTED—Capable white woman, under 50, cooking and general housework, family of 3; wages $35. WILSHIRE 7262.

Model Father

Sunday morning a Kansas woman asked her small son if he didn't want to go to Sunday school and be a good boy. "No," said the boy, "I want to be like dad."

THE WEATHER
[Official Report]

LOCAL OFFICE, U. S. WEATHER BUREAU, Los Angeles, Nov. 19.—[Reported by H. B. Hersey, Meteorologist.] At 5 o'clock a.m. the barometer registered 30.04; at 5 p.m., 29.94. Thermometer for the corresponding hours showed 53 deg. and 69 deg. Relative humidity, 5 a.m., 66 per cent; 5 p.m., 75 per cent. Wind, 5 a.m., north, velocity 3 miles; 5 p.m., west, velocity 6 miles. Temperatures, highest, 70 deg.; lowest, 51 deg. Rainfall for season, 1.66 inches; last season to date, 1.21 inches. Barometer reduced to sea level.

LOCAL FORECAST

For Los Angeles and vicinity: Monday fair; light westerly winds.

STATE FORECAST

SAN FRANCISCO, Nov. 19.—Weather forecast: San Francisco and bay region: Monday fair, except cloudy or foggy in the morning; light westerly winds.

Northern California: Monday fair, except cloudy or foggy near the coast in the morning; light westerly winds.

Southern California: Monday fair; light westerly winds.

Sacramento, Santa Clara and San Joaquin valleys: Monday fair; light northerly winds.

ARIZONA FORECAST

PHOENIX (Ariz.), Nov. 19.—Forecast for Arizona: Generally fair south, unsettled north portion Monday and probably Tuesday; not much change in temperature.

TEMPERATURES

	Max.	Min.		Max.	Min.
Abilene	56	—	Phoenix	80	46
Boise	43	20	Pittsburg	60	—
Boston	52	—	Portland, Or.	48	32
Buffalo	52	—	Rapid City	30	—
Chicago	40	—	Red Bluff	64	38
Denver	36	—	Reno	52	30
Des Moines	42	—	Roswell	52	—
Dodge City	52	—	St. Louis	50	—
Eureka	56	46	Minneapolis	32	—
Flagstaff	56	16	St. Paul	32	—
Fresno	62	46	Sacramento	58	42
Galveston	70	—	Salt Lake City	50	28
Havre	22	—	San Diego	60	48
Helena	36	—	San Francisco	58	50
Huron	32	—	San Luis Obispo	56	40
Kansas City	42	—	Seattle	44	40
Knoxville	70	—	Spokane	38	30
Los Angeles	64	51	Tacoma	42	—
Memphis	64	—	Tonopah	56	42
Modena	56	20	Tucson	62	26
Needles	74	—	Washington	48	—
New Orleans	68	—	Winnipeg	32	22
New York	42	—	Winnipeg	28	—
North Head	52	—	Yuma	80	46
Oklahoma	52	—			

WHAT'S DOING TODAY

Exhibition of Mexican and Indian arts and crafts, auspices Mexican government, 807 West Seventh, 2 to 10 p.m.

Lincoln Fortress, Daughters of the G.A.R., card party, Patriotic Hall, 1816 South Figueroa, 7 p.m.

First annual convention of the department of distribution of the Famous Players-Lasky Corporation, local studio; banquet, evening.

Regional Franning Conference, exhibit, City Club, Chapman Building.

Inland Empire Club entertainment, Disabled Veterans' Hall, 2340 South Hill street, evening.

Evangelistic services, Hollywood Baptist Church, Selma and Las Palmas, evening; "Brother Tom" Liddicoat, speaker.

Sales Managers' Association of Los Angeles meeting, Los Angeles Athletic Club; R. D. Lyman, speaker.

MOTION-PICTURES:

Alhambra, Hill, between Seventh and Eighth—"Lorna Doone."

Clune's, 324 South Broadway—Dustin Farnum in "The Trail of the Arm."

De Luxe, opposite Westlake Park—Milton Sills in "Skin Deep."

Garrick, Eighth and Broadway—Cinema vaudeville.

Grauman's Hollywood, Hollywood Boulevard and McCadden Place—Douglas Fairbanks in "Robin Hood."

Grauman's Million Dollar, Third and Broadway—May McAvoy in "The Top of New York."

Grauman's Rialto, Broadway near Eighth—"When Knighthood was in Flower."

Kinema, Seventh and Grand — Stroheim in "Queen of the North."

Loew's State, Seventh and Broadway—"Who are My Parents?"

Miller's, Ninth and Main — Mary Pickford in "Tess of the Storm Country."

Mission, Ninth and Broadway—Harold Lloyd in "Dr. Jack."

Superba, 538 South Broadway—Priscilla Dean in "Under Two Flags."

Symphonic, Sixth and Broadway—Colleen Moore in "Affinities."

Tally's, 833 South Broadway—John Barrymore in "Sherlock Holmes."

STAGE:

Egan's, Figueroa at Pico—Maude Fulton in "The Humming Bird."

Majestic, 845 South Broadway—"The Merriest Man in the World."

Mason, 127 South Broadway—"Tom Wise in "Three Wise Fools."

Morosco, 744 South Broadway—"The Boomerang."

VARIETIES:

Burbank, Sixth and Main—"Wine, Women and Song."

Dalton's, 534 South Broadway—"Oh, My Husband."

Hillstreet, Eighth and Hill—"West of Chicago."

Hippodrome, Main near Fourth—"The Greatest Truth."

Orpheum, 630 South Broadway—Salley and Cowan.

Pantages, Seventh and Hill—Alexander, "The Man Who Knows."

RADIO:

7 to 7:30 a.m., KUS, City Dye Works.
11 a.m. to 12:30 p.m., KUS, City Dye Works.
12:30 to 1:15 p.m., KHJ, Times, 400 meters.
1 to 1:30 p.m., KFI, Anthony.
1:30 to 2 p.m., station testing period.
2 to 2:30 p.m., KUS, City Dye Works.
2:30 to 3:30 p.m., KNN, Bullock's.
3 to 4 p.m., KSS, Long Beach.
3:30 to 5 p.m., KHJ, Hamburger's.
4 to 4:30 p.m., KFAW, Santa Ana.
4:30 to 5 p.m., KFAC, Glendale.
5 to 5:30 p.m., KOG, Herald.
5 to 6 p.m., KGO, Altadena.
5:30 to 7 p.m., KWH, Examiner.
6 to 6:45 p.m., period for long-distance receiving.
6:45 to 7:30 p.m., KYJ, Hamburger's; KFAC, Glendale.
7 to 7:30 p.m., KHJ, Times, 400 meters.
7:30 to 8 p.m., period for long-distance receiving.
8 to 9:30 p.m., KHJ, Times, 400 meters.
8 to 8:20 p.m., KFI, Anthony.
8:20 to 9:20 p.m., KWH, Examiner.
8 to 8:40 p.m., KSS, Long Beach.
8:40 to 9:50 p.m., KFAW, Santa Ana.
9:20 to 10 p.m., KFI, Anthony.

EASTERN INTERESTS BACK WORK ON MINE

[SPECIAL CORRESPONDENCE.]

CROWN KING (Ariz.) Nov. 19.—By a transaction closed November 1, at which time an initial payment was made, Richard Kingdon of Prescott has negotiated a contract with New York parties whereby the latter have agreed to take over an option held by Mr. Kingdon on the Curtin and other claims, near the Swastika Mine in Yavapai county. It is stated that under the agreement a minimum sum of $3000 a month is to be advanced for the development of the mine.

ANTI-RED GENERAL DROPS FROM VIEW

[BY CABLE—EXCLUSIVE DISPATCH.]
[Copyright, 1923, Public Ledger.]

PEKING, Nov. 19.—Gen. Diederichs has disappeared from view since his departure from Vladivostok prior to the Japanese withdrawal when he fled to the Chinese border in the hope of reaching Harbin and re-organizing the anti-Bolshevists. It is possible he was caught with the hundreds of other Russian refugees who are now stranded in Hungchun after being disarmed.

SALINA MERCHANT DIES

[EXCLUSIVE DISPATCH.]

KANSAS CITY, Nov. 19.—P. L. Gebhart, 75, a pioneer merchant in Salina, died in his store at noon yesterday, presumably from heart disease.

GAME BIRDS PLENTIFUL

[EXCLUSIVE DISPATCH.]

KANSAS CITY, Nov. 19.—The heaviest flight of ducks and geese observed by hunters in that section in the last twenty-five years is in progress at Trenton, Mo.

BUSINESS BREVITIES.
[Advertising]

Dr. W. A. Johnson, optometrist, desires to announce the opening of offices at 822 Story Bldg. Completely equipped for expert examination of your eyes. 820108.

The Times Branch Office, 621 South Spring street. Advertisements and subscriptions taken. Telephones Pico 700, 10391.

CONFIRMS DEATH OF ENVER PASHA

[BY CABLE—EXCLUSIVE DISPATCH.]
[Copyright, 1923, Public Ledger.]

BERLIN, Nov. 19.—Reports of Enver Pasha's death hitherto received skeptically by his friends here and in Turkey, appeared to be definitely controverted by circumstantial account of his activities in Turkestan subsequent to the date of his supposed end, which were printed in German papers.

The report, however, now is definitely confirmed in a letter received in Berlin from a friend and associate of Enver now in Turkestan who writes that Enver was killed in a hand-to-hand combat near Raljiven, Turkestan, with a superior Russian Bolshevist force.

Refreshes Weary Eyes
When Your Eyes feel Dull and Heavy, use Murine. It instantly Relieves that Tired Feeling—Makes them Clear, Bright and Sparkling. Harmless. Sold and Recommended by All Druggists.
MURINE for Your EYES

If you have only a few teeth left in either jaw, don't have them extracted until you consult us. With these bases to start from, we can replace all of your lost teeth, and we will defy dentists or laymen to tell the substitutes from the original ones. The teeth will be as firm as your natural teeth were. Our office has every modern equipment equal to the best.

Competent Nurses
Modern X-Ray Equipment

Full Set of Teeth	$5.00
Gold Crowns, 22-K	$4.00
Bridge Work	$4.00
Gold Fillings and Inlay	$1.00
Silver Fillings	50c
Extractions	50c

OPEN NIGHTS AND SUNDAY TO 12 M.

DR. J. ARTHUR FOSTER
YALE DENTISTS
FORMERLY YALE DENTISTS
PHONE 63544
7th & BROADWAY
W.S. STATE THEATER BLDG.

O-M
Inflammation Tablets

IS YOUR STOMACH BURNING UP WITH INFLAMMATION?

Burning and soreness in the stomach and throat, indigestion, dyspepsia, gas—all stomach trouble is caused by INFLAMMATION. TWO OR THREE DOSES of O-M TABLETS positively relieve the worst cases. Try them.

If you have a stomach trouble or an inflammation of the kidneys and bladder, you will find almost immediate relief in these tablets. They tone up the organs and increase vitality. They aid digestion and overcome biliousness almost from the first dose.

Send this notice with ten cents for week's trial. Address Old Mission Laboratories, Pasadena, Cal. Large sizes 65c and $1, at druggists and by mail.

A Vegetable, Iron Compound and Tablet Possessing New and Unusual Medicinal Value

Teeth as Low as $5; Best Set $7

Best set, none better, no matter how much you pay, including your choice of best plate material (metal excepted). Guaranteed 10 years $7

ALL EXTREMELY LOW PRICES

Teeth as Low as	$5.00
Best set of Teeth (either set)	$7.00
Gold Crowns (22 karat)	$4.00
Bridge Work (22 karat)	$4.00
Porcelain Crowns	$4.00
Gold Fillings	$1.00 up
Gold Inlays	$1.00 up
Synthetic Porcelain Fillings	$1.00 up
Silver Fillings	50c up
Cement Fillings	50c up
Teeth Treated	50c
Pyorrhea Treatment, per tooth	$1.00
Nerve Removed (Painless)	$1.00
Teeth Extracted (Painless)	50c

No charge for Painless Extraction and Cleaning when other work is contracted for.

Old gold is valuable. I pay cash or allow you full value for it on dental work.

NOT A DENTAL PARLOR. A PRIVATE, high-class, up-to-date, SANITARY dental office with sterilized instruments and gentlemanly operators whom you will not be ashamed to recommend to your friends.

X-RAY PRICES:

Single exposure	$1.00
Additional exposures (each)	75c
Ten exposures $5. Complete set (11)	$6

Perfect Pictures Guaranteed.

DR. FAIRFIELD Examination FREE
Entire Third Floor 536 S. Bdwy.
Hrs. 8:30 to 6; Sun. 9 to 12. Phone 68580.

Watches Repaired
To add to our fast-growing list of satisfied customers, we will repair only $1 an) watch for..... and charge wholesale for materials used and guarantee its timekeeping for two years.
Reingold $1

Such Smart
TAILORED BLOUSES
HAND TAILORED DIMITIES—exquisitely dainty yet thoroughly practical.
SMART CREPE DE CHINE TAILORED BLOUSES with roll collars, tuxedo effect, etc.
DIMITIES priced from $2.95
CREPE DE CHINE from $5.95
(Main Floor)
Myer Siegel & Co.
617-619 S. Broadway
Feminine Apparel Exclusively

This Is Humphrey
Radiantfire Week!

What Does It Mean to YOU?

To every person interested in healthful, well-heated homes, a special significance is attached to this week—which is being observed as HUMPHREY RADIANTFIRE WEEK.

Starting today, all gas companies and representative dealers throughout Southern California are giving particular attention to displaying and demonstrating Humphrey Radiantfires.

Warmth Like California Summer Sunshine

The reason for the Humphrey Radiantfire superiority is that this heater gives off radiant heat—just like the powerful heat which the sun sends forth through ninety million miles of frigid space to cheer the people on earth. When your home is heated with Humphrey Radiantfires there are no odors—no unburned gases. There's a variety of sizes, styles and prices to choose from.

Ask for a Humphrey Radiantfire demonstration. All gas companies and representative dealers throughout Southern California are specially displaying Humphrey Radiantfires this week.

BEACON LIGHT COMPANY
"Everything Gas and Electric" 716 South Hill St. Tel. 62304—Pain 256

IN THE space of a few generations we have traveled far from the self-sufficiency with which each family spun its own yarn, made its own soap, and wove its own cloth.

Today we each give a specialized service to the community, and depend on manufacturers, merchants, professional men and specialists for every kind of service or commodity we may need.

In line with this progress, the service of the modern funeral director not only includes the obvious duties of the undertaker but extends itself to some sixty or seventy details that require from a half minute's to a half day's time.

The fact that the great majority of the services are performed so unobtrusively that family and friends scarcely realize that they have to be done indicates the skill, sympathy, and completeness with which they are accomplished.

The WHITE COMPANY
Undertakers
Tel. 23640 604 West Washington St. Los Angeles Tel. West 7521

Russian Border, Symbol of the End, Or Burnt-Out Candle. Message number ten. Copyrighted 1923 C. C. Co.

Oriental Rug Cleaning Co.
2552 WEST PICO STREET
Expert Native Repair Man Phone 72190

BUY A SPELLMAN DESK
AND SAVE THE FREIGHT
Made in Los Angeles
FACTORY AND SAMPLE ROOM
AND MIDDLEMAN'S PROFIT
418 West 10th Street Phone Pico 5901
OFFICE FURNITURE MADE TO ORDER

VITAL RECORD
DEATHS
With Funeral Announcements.

ANDRUS. Services for John L. Andrus, late of 1716 West Fifty-first street, beloved father of Ferree L., Mabie S. and Roy W. Andrus of this city and George W. A. of Spokane, Wash., will be held Tuesday at 3 p.m. from Ruppe Mortuary, 642 South Figueroa. Interment, Inglewood Cemetery.

ASMAN. Services for Mathilda M. Asman, late of Laurel Canyon, beloved mother of George Dashiell, F. G., Alman, Mrs. Louis Mildred and Mrs. Marie Carter, sister of C. A. Runge, Mrs. C. W. Brunner, Adolph and C. F. Brinde, will be held from Ruppe Mortuary, 642 South Figueroa, Tuesday at 10 a.m. Interment, Rosedale Cemetery.

BAILEY. Hazel Bess Bailey, beloved wife of J. C. Bailey, 653 North New Hampshire street.
Funeral services today at 10 a.m. in the chapel of the Southside Funeral Home, 1218 South Flower street. Galveston and Houston (Tex.) papers please copy.

BANKS. Lillian Dobbins, widow of F. H. D. Banks, mother of Carolyn and Dean Banks, daughter of Mrs. Carvelle H. Dobbins, sister of Mrs. Thaddeus Lowe and Horace W. Dobbins, departed this life November 19, from her home, 2091 Monterey Road, South Pasadena.
Funeral services to be held at the home Tuesday morning, November 21, at 11 o'clock. Private interment, San Gabriel Cemetery.

BARLOW. In this city, Charles Barlow, aged 62 years.
Funeral from chapel of W. E. Overholtzer-Sons Co., 1238 South Grand, today at 2 p.m.

BOGGS. At the home of her daughter, 3118 South Beaudry avenue, Nov. 18, 1923, Mrs. Ida M. Boggs, aged 73 years, widow of the late T. J. P. Boggs of Anaheim, Cal., loving mother of Mrs. John Bauer and Mrs. Lewis Boggs of this city, Mrs. Adolph Thomas, Mrs. Godfrey Stock, Mrs. R. Jansen, Miss Olga Boggs, Charles A., Maj. Amil L. and Dr. Judson Boggs, all of Anaheim, Cal.
Services Thursday, November 22, at 2:30 p.m. from the parlors of Lawson P. Ulmer, 1234 Monetta avenue.

BOWEN. In this city, T. J. Bowen.
Remains at the Crowell Funeral Chapel.

BROMLEY. At his home, 1021 West Thirty-first street, Albert Henry Bromley, beloved husband of Mrs. Alice M. Bromley.
Funeral services Tuesday, November 21, at 3 p.m., from the funeral parlors of W. A. Brown, 1235 South Flower street.

BURNS. At 1845 South St. Andrews Place, November 18, Mrs. Harriet E. Burns, aged 69 years, 7 months, 11 days, mother of R. J. A. M. and Ralph E. Burns, Dr. Mary E. Schneider, Dr. Juliette A. Coffey, Mrs. A. Phelps and Dr. Herbert Graham.
Funeral services at Los Angeles Crematory, Fifteenth and Grover streets, Monday at 1:30 p.m. Bresee Brothers, directors.

CAIRY. November 16, John Cairy, aged 23 years. Burial at Monticello, Iowa. Garrett Brothers Mortuarians.

CASTEEL. Martha J., aged 85 years, passed away at the home of her son, E. N. Cook, 1661 Stanley avenue, Hollywood, Sunday morning, Nov. 18, 1923. She is survived by one daughter, Mrs. Richard Archer, Sullivan, Ill.; Mrs. L. E. Holbrook, Eva Minnie, Iowa, and two sons, W. E. Cook, Long Beach, and E. N. Cook of Hollywood.
Funeral services will be conducted at chapel of Bledsoe-Terry & Cowell, 1811 South Hope street, Anaheim, Tuesday morning, November 21, 10:30 o'clock. Interment at Fairhaven Cemetery, near Santa Ana.

COU

California Interests. Editorials---News---Business---Society---The Drama.

The Times

LOS ANGELES

MONDAY MORNING, NOVEMBER 20, 1922.—PART II. 12 PAGES. POPULATION: By the City Directory—(1922)—621,123 By the Federal Census—(1920)—576,673

WILL PASS SENTENCE ON CLARA

Judge Probably Will Deny New Trial Today; Mrs. Phillips Happier

The last chapter in the hammer-murder drama will be written at 10 a.m. today in Judge Houser's court when motion for new trial will probably be overruled and Clara Phillips will be sentenced to San Quentin for the murder of Alberta Meadows.

Judge Houser, before passing sentence, will ask the convicted slayer whether there is any reason why sentence should not be pronounced upon her. He will conclude his sentencing by saying: ". . . and taken to San Quentin by the Sheriff of this county and confined there according to the period prescribed by law." Punishment for second-degree murderis from ten years to life imprisonment.

Thus will be closed the hammer-murder drama.

But Bertram A. Herrington, Clara Phillips's lawyer, who succeeded in winning a second-degree murder verdict instead of first-degree murder with which his client was charged, believes he will be able to gain a new trial when the woman will be brought into court this morning.

"I am sure of getting another trial," Herrington declared yesterday. "A fatal mistake was made in the records which will be ample legal grounds for securing a new trial. This error was not the fault of any rulings of the court.

"If my motion for new trial is overruled I shall appeal the case. Clara Phillips will never have to go to San Quentin. With another trial I can acquit my client."

Shortly after the verdict was brought in reporters told the convicted woman that eight of the jurors voted to hang her. She smiled, saying: "Well, it could have been worse."

According to inmates of the County Jail and jail attaches, Clara has been a much happier woman since the verdict came in. According to jail attaches, the fear of hanging had noticeably depressed her.

"I don't think Mrs. Phillips wants a new trial as much as her lawyer seems to," one of the jail attaches declared yesterday. "She has been happier since the verdict came in than she has ever been heretofore."

OFFER REWARD FOR MURDERER

Will the murderer of Buell Barrows, Ventura, youth, escape the long arm of justice to continue in life among peaceful citizens?

This is the question that yesterday caused townsfolk to pledge a reward of $500 for the capture of the slayer. It is the outcome of pent-up public opinion that has been current since the youth was slain Wednesday night as he sat beside Hazel Middleton, his sweetheart, in the rear seat of an automobile on the water front at Ventura.

There have been clews, theories and angles but they have all reverted to nothing. From the Sheriff's office late last night came the report that investigation would be continued today, but it has thus far proved to be an unfruitful search.

DAKOTA SOCIETY TO MEET

All former residents of South Dakota are invited to attend the monthly meeting of the South Dakota State Society Thursday at 7:30 p.m. at Forum Hall, 203 Mercantile Place. The program will include dancing and a social hour.

GREETERS WILL MEET

Greeters of Southern California will hold their regular monthly meeting at the Hotel Clark Thursday evening. Nomination of officers for 1923 will be held. A Greeters' luncheon will be given in Ye Bull Pen Inn next Monday at 12:30 p.m.

JAIL SENTENCE URGED BY CLUB

Auto Organization Wants Violators Imprisoned

Statement Declares the Need is Urgent

"Surface Scratching" Should Stop, is Cry

That Los Angeles must "stop scratching the surface" of the traffic accident situation here and get down to business, is the opinion of officials of the Automobile Club of Southern California in a program of suggestions issued to local authorities yesterday.

There is little hope of cutting down the growing number of accidents on the city streets by half-hearted measures, says the Auto Club, and the time has come for action.

It is pointed out in the comprehensive report issued by E. B. Lefferts, manager of the club's safety bureau, that humanitarian appeals to the drivers of automobiles themselves have signally failed to achieve anything more than temporary results, and the number of daily accidents is steadily mounting instead of decreasing.

PRISON TERMS URGED

It is just as reasonable to fine pickpockets, burglars and hold-ups and then turn them loose on the streets again as it is to fine auto traffic law violators and then send them out to a career of recklessness in traffic, declares the safety bureau manager. Strict jail sentences is one of the recommendations made.

A reduction of the speed limit in the residence sections of the city is another recommendation. Also the establishing of a special court for handling traffic law violators is a suggestion included in the club report, which follows, in full:

"Eliminate the system of fines which has been in force since the advent of the automobile and try to curb reckless driving, speeding, passing standing street cars and other serious traffic law violations with short jail sentences to be graduated according to the seriousness of the offense from a minimum of twelve hours. For example, a man going thirty miles an hour in the residence district of the city should be incarcerated for twelve hours; a man going thirty-five miles an hour should be jailed for twenty-four hours, and so on.

"This plan should be uniformly followed with all cases.

WORKS ELSEWHERE

"The experience of the authorities in Cleveland, San Diego and Detroit, where this is being done, has shown that auto accidents and fatalities have been cut 50 per cent.

"Reduce the speed limit in the Los Angeles residence district. Have traffic officers make arrests for speeds more nearly the twenty-mile-an-hour mark than is now practiced. Everything over twenty-five miles an hour should be sufficient cause for arrest.

"Increase the present staff of investigators working out of the Traffic Bureau to at least twenty. Equip them with the necessary means of transportation so that they can immediately follow up and investigate every accident, and if a violation of the law was a cause of the accident, arrest and bring the offender into court.

"Detroit has found that motorists who are forced to report accidents to the police while they know that the reasons for that accident will be investigated, are much more careful in their driving.

EXAMINATIONS URGED

"Every driver should be compelled by the State to pass an examination showing his physical fitness as well as his mental qualifications. There should be more general revoking of driving licenses for infractions of the traffic laws.

"Establish a traffic court, in

(Continued on Eighth Page)

CORNER-STONE .. LAID .. FOR .. SCHOOL

Thousands Hear Bishop Cantwell Speak at Catholic Dedication

At Ceremony With Bishop Cantwell (Center) Officiating

MORE than 15,000 persons attended the corner-stone-laying ceremonies of the new Catholic Girls' High School, at Pico street and Ardmore avenue, yesterday afternoon when Bishop Cantwell, assisted by a score of priests of the Diocese, formally dedicated the building to the service of God and humanity.

The final dedication probably will take place following the completion of the new school in January, or at the opening of the institution next September. The school, which is being erected at an approximate cost of $250,000 is a memorial to the late Bishop Conaty and will be one of the finest structures of its kind in the West. It will contain sixteen large classrooms, in addition to the large auditorium and other sections, and will accommodate more than 1000 students.

Following the blessing of the corner-stone on the Pico street side of the building, the crowd assembled at the rear of the school, a large platform having been constructed and lavishly decorated with yellow chrysanthemums, golden candles and flags.

Addresses were made by Bishop Cantwell, Dr. P. C. York, priest in charge of St. Peter's Church, San Francisco, and others. Dr. York congratulated the people upon the new addition to the many splendid Catholic schools of the Southland and spoke of the glory of such institutions in which the enlightenment of the mind and the illumination of the soul go hand in hand.

Bishop Cantwell spoke briefly of the architectural beauty of the building that is to be but said that the structure will represent something more than brick and cement, since it will be the home of aspiring minds and faithful, loving hearts.

The parade, which preceded the laying of the corner-stone, was nearly a mile long and was composed of thousands of men and boys from Catholic parishes and societies. Several good bands were interspersed in the procession and the musicians were greeted with cheers by the great throngs which lined the sidewalks and filled the church, hundreds of the spectators having gathered on the roofs of buildings near by.

SEEK BODY OF SUICIDE NOTE MAN

Automobile Salesman is Believed to Have Drowned Self After Marital Row

Police were watching the beach between Long Beach and Seal Beach late last night for the body of James H. Dunlap, automobile salesman of Los Angeles, after a farewell known to have been signed by Dunlap had been found on the trestle overlooking the channel between the cities.

The note, signed "J. H. Dunlap," read: "In case my body is found notify my wife, Mrs. Edith Dunlap, at 438 South Westlake street, Los Angeles."

The note also requested that Dunlap's brother, J. F. Dunlap, be notified of his death.

According to Mrs. Edith Dunlap, wife of the automobile salesman, the final farewell note comes as a climax to a series of marital woes.

"We have been married about seven years," Mrs. Dunlap stated late last night. "We never did get along and I thought of leaving him several times. Finally things became unbearable and about two weeks ago I told him he would have to leave.

"He has written me many notes since he left in which he intimated he was going to end it all. I don't know whether he has committed suicide or not; I don't want him to die, but I know it will be impossible to ever live with him again."

BAY CITY MAN DIES IN PAL'S ABSENCE

RETURNS FROM DRUG STORE TO FIND PATIENT PASSED AWAY

Returning to his room in Huntington Hotel from a near-by drug store where he had gone to get some medicine for his friend, R. G. Fleming found Clark R. Hewitt, aged 50 years, dead.

Both men came here from San Francisco. They had been visiting at one of the beach resorts yesterday afternoon when Hewitt complained of feeling ill. They returned to the hotel and Fleming volunteered to get some medicine. He left the hotel and when he returned a few minutes later found that the sick man had succumbed during his absence. He was removed to the Receiving Hospital and later to the undertaking parlors of J. D. Button, 412 North Main street.

Detectives Warren and Shaffer were detailed to investigate the case. It was found the man had died from natural causes. Hewitt's address in San Francisco was 115 South Park street and Fleming resides at 915 Hope street.

TODAYS BIBLE TEXT

A MORNING PRAYER:—Create in me a clean heart, O God; and renew a right spirit within me. —Psalm 51:10.

GEM SHOW SPARKLING NEW IDEA

Hundred-Carat "Rock" is to be Bright Feature of Notable Exhibit

There have been horse shows, dog shows, fashion shows and auto shows, but it has remained for Los Angeles to establish what is believed to be a precedent for the entire country in staging a jewel show, Tuesday, Wednesday and Thursday.

The event is under the auspices of Brock & Co., jewelers, and has aroused widespread interest because of its novel character and the elaborate preparations which have been made for its success. It will be held in the new Brock & Co. building, 515 West Seventh street.

Among numerous interesting dispay features will be a 100-carat stone with an exceedingly romantic history. It dates back more than 150 years, when the stone came into possession of a Persian noble and later became the crown jewel of the Persian ruler. Just before the war it was bestowed as a gift of gratitude to a Russian general who had been of vital service to Persia in her international difficulties.

In addition to the diamond, the general was given a gem-studded saber, mounted in gold and set with diamonds, emeralds and rubies. Through the courtesy of their present owner, a resident of Los Angeles, both the big stone and the saber are on display at the jewel show.

An ancient and exceedingly rare piece of jade carving will also attract great interest. It was the property of a Chinese merchant whose family had possessed it for generations, but was given as a personal remembrance to a large American jade importing house, which has loaned it for display at the show. The value of the plaque lies not only in the stone, but also in the qualnt artistry of the carving. It is considered one of the finest pieces of jade carving in existence.

CHANGE TRAFFIC SYSTEM

North, South Travel at One Intersection; East, West in Next Block at Same Time

Automobile drivers will wrestle today with a new system of operating the traffic semaphore signals, adopted yesterday by H. Z. Osborne, Jr., chief engineer of the Board of Public Utilities, Capt. McDowell of the traffic police and City Electrician Manahan.

The new system will speed up traffic, it is believed.

Instead of north and south traffic proceeding everywhere at the same time, while east and west traffic is held up, and vice cersa, a "half alternating" system has been devised. For instance, when the signals permit a car to start south on Broadway at First street, they will at the same time permit a car to start across Broadway east or west on Second street. By the time the assumed car reaches Second street, it is figured, the signals will have changed so it can keep going.

QUICKER CHANGE

Instead of forty-five-second intervals, as in the past, the signals will change every thirty seconds beginning today. The committee figured the system on a basis of fifteen miles an hour speed for automobiles and street cars. At this speed, according to Mr. Osborne, there is a theoretical wait of ten seconds every other block.

"If auto drivers and motormen will watch the signals closely, and be ready to start when the signal changes, a line of cars can move forward as one," said Mr Osborne. "Many motorists watch the car ahead instead of the signal and this slows up starting.

SEE LESS DELAY

"We believe the 'half-alternating' system and quicker starting by motorists will speed up the traffic materially in the congested section. It will be given a thorough test and observed very closely. There may be traffic delays, such as are incident to passing through any congested district, but these cannot be overcome by any system.

"Changing the signals every thirty seconds means that no one will have to wait at a crossing more than thirty seconds if the semaphore is against him, and this also will speed up traffic, we believe."

TWO NEAR DEATH IN ACCIDENTS

Long Beach Autoist Held for Reckless Driving After Crashing Twice

By a "Times" Staff Correspondent

LONG BEACH, Nov. 19.—Two men are in Seaside Hospital in danger of death and a third is under arrest charged with driving while intoxicated and with reckless driving, as a result of automobile accidents today in and near this city. The injured are Thomas Holloway, aged 51 years, of 1640 Seventh street, San Diego, and L. M. Van Dor Piaat, aged 45 years, of 2915 East Fifteenth street, Long Beach. P. W. Dush, aged 33 years, of 220 Olive avenue, Compton, was arrested, but the accident in which he was involved caused no serious damage.

Holloway was in the car of George Farran of San Deigo, en route from San Deigo to Los Angeles, on the Compton Boulevard. A short distance outside the city Farran attempted to pass two cars that had been in collision and struck one of them. The shock shrew Holloway through the windshield, and he nearly bled to death before he reached the hospital.

Van Dor Piaat was on his way to work in the oil fields, and was on Obispo street when, according to the police, a fast car driven by J. S. Wier of 788 Cherry avenue, crashed into his. Van Dor Piaat received numerous cuts, including a severed artery, and to save him Dr. E. A. Childs and Dr. Thomas L. Rogers, police surgeon, performed an operation in the street before they placed him in an ambulance.

Dush was arrested by Motorcycle Officer Millovich near the long bridge on Long Beach Boulevard, where, it is asserted, he ran into the car of Peter Christiansen of 3015 East Third street. Dush, the police declare, was going so fast he nearly forced two other cars from the bridge.

Woolwine Row Echoed in Rap at Grand Jury

Further details of what went on in the grand jury room when the Rev. Dr. G. A. Briegleb and other pastors were called to explain why they desired to recall Dist.-Atty. Woolwine were revealed by Dr. Briegleb to his congregation at Westlake Presbyterian Church last night. Incidentally Dr. Briegleb declared the discharge of the present grand jury would not be a hardship on the county but rather a "heaven-sent blessing."

"There are some splendid people on the jury but the ignorance and uncouthness of certain other gentlemen is enough to make the angels weep," said the clergyman. Of the District Attorney's action in calling the preachers for quizzing he said: "Liberty is a precious thing; for it millions have died. The District Attorney of this county does not apparently believe in it. His methods are those of the Spanish inquisition."

FOUR KILLED IN MOTOR CRASHES

Mrs. M. J. Connell Victim of Tragic Mishap

Loses Life When Auto Swerves to Save Boy

Blinding Headlights Figure in One Fatality

Mrs. Michael J. Connell, prominent in club circles and charities, and wife of the State Fish and Game Commissioner, was one of four persons who lost their lives in traffic accidents yesterday, in and near Los Angeles. The automobile in which she was riding swerved to save the life of a child and turned over.

The other dead are:

MRS. PHILLIP DARBY, 433 North Westlake avenue.

FRED M. PALMER, aged 39 years, 1127 McBride avenue, Belvedere Gardens.

MISS OLGA BOEGE, 1400 West Center street.

Dave De May, 433 North Westlake avenue, may die from a skull fracture, according to Receiving Hospital surgeons.

LIVED AN HOUR

Mrs. Connell died an hour following the accident six miles north of Calabasas on the Ventura Boulevard. With her adopted daughter, May, aged 6 years, and Mrs. Eugene O. McLaughlin, 2400 South Figueroa street, she was en route to join her husband and Mr. McLaughlin in San Francisco. They were riding in the McLaughlin car driven by Richard Hulme.

According to information given by Mrs. McLaughlin and Hulme, a boy ran to the middle of the highway. Hulme turned sharply to avoid running him down. All of the occupants except Mrs. Connell were thrown clear of the machine when it careened and turned over. Mrs. Connell was taken from the wreckage and hurried by a passing motorist to Owensmouth, where Dr. W. H. Gundrum gave first aid. She was unconscious when brought to his office, the physician said.

Mrs. McLaughlin telephoned to Dr. E. A. Bryant of Los Angeles. He made hospital reservation and dispatched an ambulance to Owensmouth. Mrs. Connell died in the ambulance on the way to Los Angeles. A basal skull fracture caused death.

INFORM HUSBAND

The body was sent to the Cunningham & O'Connor undertaking parlors. Dr. Bryant wired Mr. Connell and he and Mr. McLaughlin were reported to have started for Los Angeles by motor from Sacramento last night.

Hulme, the chauffeur, was shaken up and bruised.

Mrs. Connell and Mrs. McLaughlin had planned to meet their husbands and then attend the football game between the University of California and Stanford at Palo Alto. Later they expected to make a trip to a fishing lodge in the northern part of the State.

Mrs. Connell was organizer and first president of Castelar Creche. She organized the Enisted Men's Club, was first vice-president of Philharmonic Orchestra, was identified with the Children's Hospital and with other charities.

She was 52 years old and re-

(Continued on Eighth Page)

GROWTH FIGURES GO EAST

Progress of Los Angeles Indicated in Report Collector Takes to Washington

The story of the marvelous growth of the Los Angeles income taxing division was carried to Washington, D. C., yesterday by Collector Goodcell, who started East to discuss with Commissioner of Internal Revenue Blair plans for the removal of the revenue offices to the entire second floor of the Federal Building and to urge upon the Treasury officials the necessity for increases in the working force of the local office due to the fact that the local district has become one of the great revenue producing centers of the United States.

In support of his contention Collector Goodcell will lay before Commissioner Blair the so-called "wonder figures," which graphically tell the story of Southern California's remarkable business growth. Here are some of the figures the collector will submit:

DISTRICT IN LEAD

That the Los Angeles district leads every internal revenue district in the United States, barring North Carolina, in percentage of collections in 1922 as compared with 1921. North Carolina depends upon cigarette factories for about 64 per cent of its collections, and that does not represent active business conditions.

That in 1922 the local district collected $49,966,320.65, as against $2,503,446.97 in 1915, a gain of 2000 per cent in seven years.

That the income tax collections in 1922 were $35,821,215.47, as compared with $1,011,525.97 in 1915, a gain of 3500 per cent, in seven years.

That the theater admission tax collections in 1922 were $2,587,621.22 as against $582,606.52 in 1918, a gain of 400 per cent.

That 190,930 separate income tax returns were filed in 1922, compared with 156,531 in 1921, a gain of 34,399. In 1921 one person in every eight in the district filed a return, and applying this ratio the increase in the number of returns calls for a growth in population of 275,192.

That Federal tax was paid in 1922 on capital stock of an actual value of $1,450,018,000, amounting to $1,416,153, as against tax receipts of $1,106,000 in 1921.

THEATER TAX GAINS

That theater admission tax receipts indicate that the paid admissions to Southern California theaters during 1922 will show an attendance of approximately 108,000,000, which is almost the population of the United States.

That in 1921 and 1922 the Los Angeles district's collections for manufacturers' excise tax exceeded those of the San Francisco district. In 1921, Los Angeles, $1,602,476; San Francisco, $1,067,793; and in 1922, Los Angeles, $1,239,096; San Francisco, $954,594. No film tax figures in these totals.

That facing a tax loss of almost $9,000,000 for 1922 due to the reductions in tax rates by the new tax revenue bill, the income tax receipts of the Los Angeles office for October, 1922 were approximately the same as for October, 1921.

The the Los Angeles district in 1922 collected $49,966,321, which was as much as the combined tax receipts of Arizona, Oregon, Washington, Alaska, Idaho, Montana and Nevada

That in October, 1922 manufacturers' tax collections on oleomargarine doubled over last October, documentary stamps increased 12 per cent; telegraph and telephone messages, 15 per cent; special theater taxes, 65 per cent; cabaret admissions, 20 per cent; club dues, 25 per cent, and automobile-for-hire taxes, 50 per cent.

INCOME REPORT HIGH

That California corporations and individuals reported more income than the combined income reported by the twelve big western States: Arizona, Colorado, Idaho, Montana, Nebraska, Nevada, New Mexico, North Dakota, Oregon, Utah, Washington and Wyoming.

That California's gross corporation and personal income reported was $4,556,000,00, which was greater than the combined reported by the group of twelve States named above.

That California paid personal income tax of $50 447,000, as against $50,600,000 paid by the twelve Western States with South Dakota and Kansas added.

That California corporations paid an income tax of $59,574,000 which was greater than the combined tax of $51,317,000 paid by the thirteen big Western States.

That California paid $135,000,000 in internal revenue taxes in 1922, which is more than one-third the total amount the new tariff bill is expected to produce for the entire United States.

EXECUTIVE WELCOMED TO CITY

Comes Here to Aid Screen Industry

MEXICANS WILL SHOW PICTURES

Modern Development of Art Features Exhibit

Display to be Opened at MacDowell Club Gallery

Paintings Represent Distinct School, Belief

An exhibition of modern Mexican painting will be opened today in the MacDowell Club galleries in the Tajo Building, First street and Broadway. Like the exhibition of Mexican Indian arts and crafts now in progress at 307 West Seventh street, it will be conducted under auspices of the local Mexican Consulate and will be free to the public.

"The collection represents modern Mexican art, which is distinctly national, with little or no similarity to modern Europe work," Leandro Garza Leal, Mexican Consul here, said yesterday. "Our school of painting represents an evolution of the ancient American Indian art of which Mexico in the Columbian period was the cultural center."

The pictures were sent here with the Indian handiwork, but were not hung at the exhibition, because of insufficient space. The collection shows the original development of the young Mexican painters. There are several pieces by Xavier Guerrero, who came here with the arts and crafts exhibit. He is noted for his water colors of the interiors of old Mexican churches, but also works in oil.

There also are many pieces by the popular Mexican artist, Adolfo Best Maugard, whose exhibitions at Paris attracted much attention a few years ago. Mr. Best has made a profound study of the Aztec designs, and has perpetuated their spirit in dealing with modern themes. There are many pieces representing the best work of the students of Mexico City's grammar and high schools and of art academies.

The art departments of the city schools and colleges here, which have made much use of the arts and crafts exhibit, are planning to study the pictures by classes. The picture exhibition will be open daily, except Sunday, from 9:30 a.m. to 5 p.m. It will close December 1. The arts and crafts exhibition in Seventh street will close next Saturday.

BANQUET TO ADVERTISE EXPOSITION

Novel Duck Dinner to be Given Thursday for Citrus Men of State

The opening gun in the campaign each year to bring to the attention of the citrus world the national orange show's forthcoming exposition will be fired at San Bernardino Thursday night.

The novel method of serving San Bernardino mountain wild duck and trout furnishes the feature which attracts the most prominent citrus men in the State to San Bernardino. More than 200 persons will be in attendance at the duck dinner at the Chocolate Palace in San Bernardino at 6:30 o'clock Thursday evening.

The duck dinner will be given added interest by reason of the trout entree, Manager Mack having arranged with a trout farm to provide trout of about seven inches in length for the dinner.

Delegations from many cities in the Southland will attend, the affair being strictly invitational. These include orange shippers, packers, heads of big citrus organizations, chambers of commerce, bankers, etc. The Los Angeles delegation will include D. W. Pontius, vice-president of the Pacific Electric; A. E. Warmington, Charles Bayer, Morris Rathbun, Dr. George H. Clements, Frank Wiggins and others.

Among others who will attend are Lynn Ballard of Long Beach, T. E. Talbot, chairman of the Board of Supervisors of Orange county; C. D. Hamilton, chairman of the Board of Supervisors of Riverside county; Joy E. Jamieson, Corona; Senator Lyman M. King of Redlands, Dr. J. T. Barrett, citrus experiment station; C. M. Brown, Redlands; H. R. Yerxa, J. H. Strait, president of the Mutual Orange Distributors; C. C. Teague, E. G. Delzell, California Fruit Growers' Exchange; William Tillotson, American Fruit Growers, and many others.

BENEFIT DANCE WEDNESDAY

The Caledonian Club of Los Angeles will hold its annual St. Andrew's benefit concert and dance at Music-Art Hall, 233 South Broadway, Wednesday evening. An extensive program has been prepared, according to an announcement made by Oscar Ewing, secretary.

More Orchestral Music for KHJ Listeners Tonight

F. X. Singleton, baritone — Beryl Day, of Heffner's Orchestra — Samuel Hatlen, dramatic baritone

Cora Rasmussen, accompanist — Louis Heffner, director Heffner Orchestra — Evelyn Prattrell, violinist

Mrs. Gleanie Miller Thomas, soprano — Frances Maguire, accompanist

Heffner's Musicians and Other Radio Artists

Dr. Headly On "India"

The Society of the Hall in the Grove will entertain members of the Chautauqua Literary and Scientific Circle at a reception tomorrow evening at the home of Mrs. Frances M. Hawley, 321 South Hoover street. Dr. John Headly of the chair of oriental languages, U. S. C., will give an address on "India."

AGE NO TIME TO QUIT

Quality of Nerve Declared by Bearing in Face of Time's Assault, KHJ Speaker Avers

That oftentimes the whole trend and spirit of a man's life is revealed by a single sentence was the statement made by the Rev. Willsie Martin, pastor of the First Methodist Church, in his sermon from radio KHJ yesterday morning which has as its theme "The Spirit of the Hero."

Dr. Martin declared that a man is never too old to have spirit and play a man's part. Too many men quit altogether too soon. The tragedies of age are as real as the tragedies of youth. The quality of one's nerve and courage and faith is plainly declared by one's bearing in the face of assaults of time and age. What a pity it is, he said, that when men and women no longer care to try to do? How pathetic it is when the clouds of weariness, ennui, disgust, or loathing settle down upon us and rob us of our desires and power to rise and go forward? Dr. Martin continued in part:

WORK IS SALVATION

"Two things we should do as long as physical power continues. One is to work. Work is God's best prohylactic. The busy man, the occupied man, other things being equal will be morally stronger than his lasy neighbor. The stagnant pools are breeders of disease. Idle lives, even the fldeness of age is apt to produce moral deterioration. Work is the best possible tonic for mind and body. It tends to keep one in sanity and health.

"The other thing we should do is to possess a real interest in life. That which gives zest to existence, joy to work and pleasure to length of days is an interest that is absorbing enough to lift one above the handicaps of waning vitality. Death is at hand when one ceases to have an interest that is vital and compelling. Age does not endure transplanting to new scenes easily and the reason lies in the fact that it is often so difficult to find new lines of interest. It is the exceptional man who discovers new objects for investigation, interest and affection late in the day. It is always the absorbing interest, the dominant passion that lasts on. If any stimuli will rouse us it will be the master passion. To have a livable age one must keep his interest in life. The interest that will abide longest is the greatest interest.

ADVERSITY MAKES MEN

"This is a different hour in the world's story. Let us not bemoan the fact that we are here. Let us not dream of other days of soft indulgence. Rather let us gird up our loins and face the tasks that lie about us. I believe that if the manhood of the world will face the situation resolutely dark as the hour seems, and endeavor to take these conditions and make out of it a nobler world order, that the very attempt will tend to produce the finest type of manhood that the world has ever seen. The hill country of difficulty produces heroes. The Land of the Lotus Eaters changes men into beasts. I suppose that is why the good God has hidden the gold in far away creeks, buried the oil thousands of feet under the surface and made it necessary to dig and delve if we would eat. Do not be discouraged if today you have to face a hard situation. Rather thank God for a hill country to conquer. For in the taking of it you will be making a man of yourself."

The musical setting for yesterday's sacred service from KHJ was diversified, including soprano and baritone solos, a duet by a baritone and contralto, and two quartet numbers.

MUSICAL PROGRAM

Gladys Blackwell Pickering, lyric soprano, who sang at KHJ's dedication service two weeks ago, favored an unseen audience yesterday morning with three beautiful numbers, which, as Mrs. Pickering interpreted them, carried an unusual degree of appeal and charm. Her selections, to which Myra Belle Vickers played the accompaniment, were "The Bubble," by Friml, "Whispering Hope," by Hawthorne, and "My Faith in Thee," by Wells.

The Angelus Quartet, made up of Martha Pearl Judy, soprano, Margaret Knox, contralto, Arthur Reed, tenor and Leaman Peckham, baritone, with Gertrude MacKenzie accompanying, offered pleasing numbers during the sacred service. Margaret Knox and Leaman Peckham sang a duet—"My Faith Looks Up to Thee," by Nevins. Arthur Reed sang "Seek Ye the Lord," with the quartet assisting. Mr. Peckham gave a baritone solo—"The Penitant," by Vandewater, and the quartet, singing as a body, offered "The King of Love," by Shelley.

This group of singers are masters of harmony as a quartet, and the solo and duet work yesterday by the various members of the quartet was charmingly interpreted and lent an atmosphere to the service which brought home to listeners-in the true thought of the Sabbath morning.

Pomona Youths Win Doughboy Bronze Trophy

The formal presentation to Pomona College of the bronze trophy "The Doughboy of the West," was made on Friday afternoon by Col. Morrow of Los Angeles, on behalf of the United States Army.

The unveiling and presentation took place on Alumni Field in the presence of more than 700 students of the Claremont institution and a large number of other spectators. James A. Blaisdell presided and Maj. Wesley F. Ayer, professor of military science at the college, made a brief address. The trophy has been placed on permanent exhibit.

The trophy was won by Pomona College's crack rifle team last summer at the R.O.T.C. encampment at the San Francisco Presidio, in competition with the biggest colleges and universities of the West. That a college of 750 students would win first place in a contest with the largest schools in this section of the country was attributed by President Blaisdell to the individual training received by the students at Pomona. The Universities of California and Oregon were runners-up in the competition.

FINDS SCIENCE CHURCHES FULL

Writer Attends Service of Denomination

Reading Found Too Involved for Neophyte

Prayer and Personal Touch Are Missed

BY ALMA WHITAKER

Going to a Christian Science Church is not a simple matter of just walking in. We had decided to go to the First Church at 1366 S. Alvarado street and arrived in what we had fondly supposed would be good time. But crowds were being turned away and ushers were regretfully explaining that the last seat had been filled for some time.

It was the same at the Second Church at West Adams and Hoover streets. But an usher had told us that way out at Forty-ninth and Vermont, the Tenth Church still had a few vacant seats!

So we, with many other pilgrims, set forth for the Tenth Church, and found that almost filled too, nor is it just a little neighborhood church, but as large as many heart-of-the-city churches.

We were just in time to hear the end of a solo by Miss Mabel Strock, soprano. For the rest the actual service is identical with that at all the other Christian Science churches.

SERVICE READ

The service is conducted by a man and a woman reader—in this instance, Andrew Mr. Johnson and Mrs. Susan Morgan. But as there is no sermon as understood at other denominations the personality and individuality of the pastor is of minor consideration in Christian Science churches.

There is no altar, just a raised platform containing two reading lecternes, side by side in the center. Above, upon the wall, is inscribed, "Ye shall know the Truth and the Truth shall make you free. Jesus." and "Christianity is again demonstrating the Life that is Truth and the Truth that is Life. Mary Baker Eddy."

The Bible lesson for the day is published in a small booklet, costing 25 cents, and containing the lessons for the succeeding Sundays in the month. The theme for the 19th inst. was set forth as "Soul and Body," all selections from the Scriptures and from Mrs. Eddy's Science and Health being made appropriately to this end.

On the first page of the booklet there is an explanation to the effect that the readings from the Bible and Science and Health constitute the sermon that the Word may "be uncontaminated and unfettered by human hypothesis."

ALTERNATE READINGS

After a responsive reading from the Scriptures, in which the congregation reads aloud alternate verses, taken on this occasion from Nehemiah—for which the Golden Text was Romans 8:13. "If ye live after the flesh ye shall die, but if ye, through the spirit, do mortify the deeds of the body, ye shall live"—the "sermon" follows.

The sermon was taken jointly from the Bible, both Old and New Testament, and Science and Health—the male reader reading from the latter, the woman reader from the Bible, in alternate sequence.

Mrs. Morgan was dressed in white, as I understand is required of woman readers. Mr. Johnson in a black swallow-tail coat, also, the accepted uniform. And both readers stood through the service. There was no prayer, no personality injected in any way.

During the offertory, which was collected by ushers, in long deep velvet bags effectually concealing the offering—unlike the open plates used at so many churches, a pianoforte solo was played. Most Science churches, however, have organs, I was informed.

HYMNS SIMILAR

In the pews were envelopes for contributions to the Mother Church in Boston. The hymn books were very much like those of other denominations and, in conclusion, the congregation sang a hymn with the tune of "The Church's One Foundation," but the words were different.

One thing has impressed me about these numerous denominations I visit—sometimes they give us new tunes to well-known old hymns, some times the old hymns to new tunes—but in all of them there is a reminiscent touch in the hymn books from almost any church we may have been brought up in. Not a single one of the eight I have visited so far had both new words and new tunes for their hymns.

One thing especially impressed me—within the range of my vision there was not a single woman with make-up on her face in the Tenth Christian Science Church yesterday morning. It was a prosperous, well-garbed congregation—nearly all must have possessed automobiles—and while the women were smartly appareled, their faces—all that I could see—were guiltless of make-up in an age in which make-up is regarded as a matter of course and no sin. Perhaps this is not part of the creed, but it was rather remarkable.

SLIGHTLY INVOLVED

I will confess to finding the service cold and a little difficult of understanding. I missed the prayers, and the personal note. Especially did I find the readings from Mrs. Eddy's Science and Health by the male reader, a little involved. But that was probably due to my ignorance of this great modern religion which attracts such vast numbers of disciples, all of whom do seem to have found, acquired a something which gives them confidence and faith.

One should, I feel convinced, attend the lectures by their great teachers, which are given frequently throughout the year by qualified instructors and orators. And I did once attend a meeting in London to hear individual testimony of amazing cures effected through this faith. There was nothing cold, impersonal or strictly formal about that. So I am prepared to concede that my response to yesterday's service was through some lack in myself, something that I missed through ignorance. For those many Christian Science friends that I have, have found and do possess some precious understanding that makes them strong.

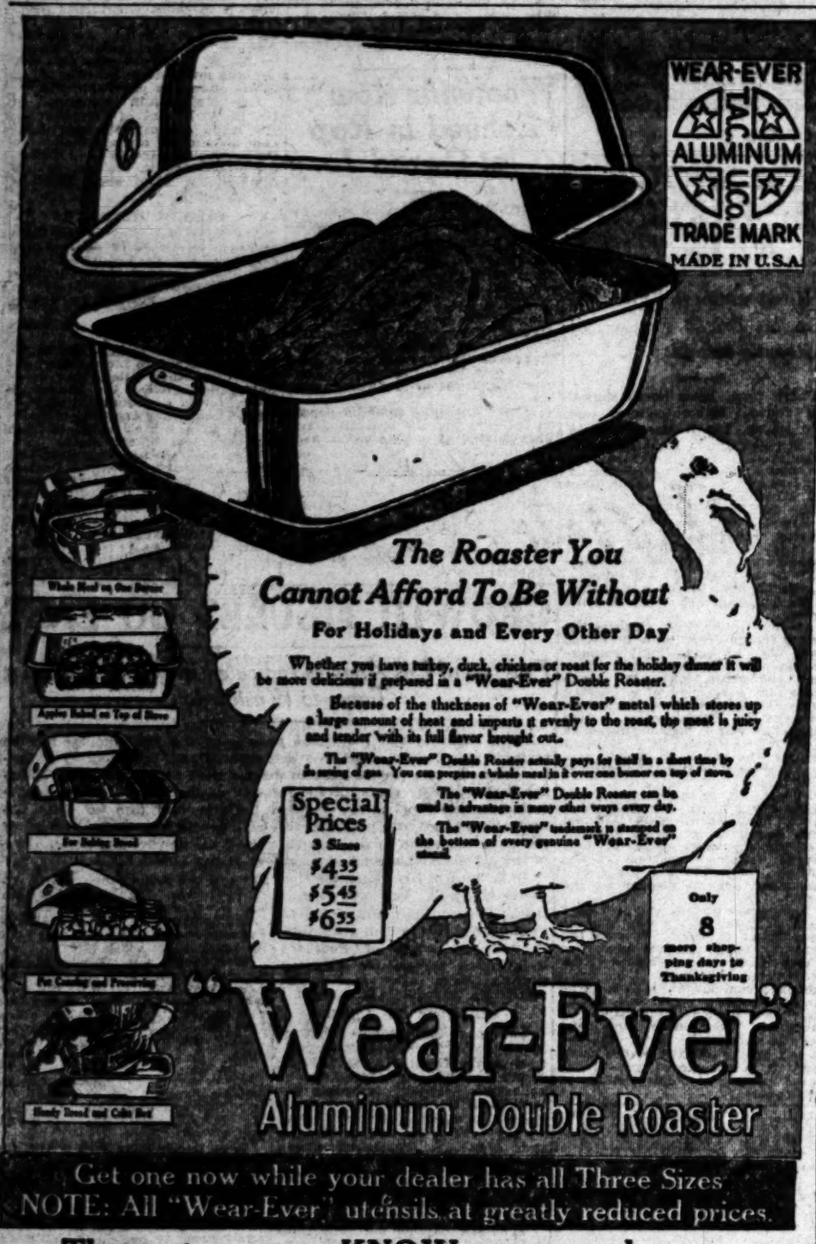

These stores, we KNOW, can supply you:

LOS ANGELES

DOWNTOWN DISTRICT
Barker Bros., 724 So. Broadway.
Broadway Dept. Store, 4th and Broadway
Chas. Shurr-Dashorel, 413 So. Broadway
A. Hamburger & Sons, 8th and Bdwy.
Jevne-Railback Co., 243 So. Broadway
Kitts & Jackson, 452 So. Main.
J. W. Robinson Co., 7th and Grand

RESIDENTIAL DISTRICTS
Amer. Hdw. & Plumbing Co.
2806 West Pico
Berkemeyer Hdw. Co.
501 W. Washington
Central Hdw. Co.
6673 Hollywood Blvd.
7514 Sunset Blvd.
Cooper Hdw. and Paint Stores
61st and Moneta.
2707 West 54th.
H. H. Grotthouse
5703 Pasadena Ave.
Reed & Harwood
Hollywood Blvd. and Vermont
Scantland Bros. Hdw. Co.
4158 Sunset Blvd.
Stockton & Spurgin
332 No. Western.

ALHAMBRA
Alhambra Hdw. Co.
ANAHEIM
H. N. White
AZUSA
Springer Bros.
BELL
Blasnik & Gibson
BURBANK
Burbank Hdw. Co.
BRAWLEY
Imperial Valley Hdw. Co.
CALEXICO
Imperial Valley Hdw. Co.
COLTON
O. L. Emery & Sons
COVINA
L. T. Hammersley
EAGLE ROCK CITY
Eagle Rock Hdw. & Furn. Co.
EL CENTRO
Imperial Valley Hdw. Co.
EL MONTE
L. T. Hammersley
FULLERTON
Stein, Hoppe & Hax
GLENDALE
Pendray's Dry Goods Co.
Wilson Hall Hdw. Co.
GLENDORA
Glendora Hdw. Co.
HUNTINGTON PARK
Blasnik & Gibson
INGLEWOOD
Inglewood Mer. Co.
LANKERSHIM
Lankershim Hdw. Co.
LA HABRA
La Habra Hdw. Co.
LA JOLLA
La Jolla Hdw. Co.
LONG BEACH
Horace W. Green & Sons
Hensman's Variety Store
Wall Co.
Western Hdw. Co.
MONROVIA
Myrtle Hdw. Co.
ONTARIO
Drew Carriage Co.
ORANGE
Orange Hdw. Co.
OXNARD
Plaza Hdw. Co.
PASADENA
F. C. Nash Co.
Model Grocery Co.
Pasadena Hdw. Co.
POMONA
J. W. Wilkinson & Son
Wright Bros. & Rice
PUENTE
L. T. Hammersley
REDLANDS
E. M. Cope Com. Co.
RIVERSIDE
Frances Hdw. Co.
Riverside Hdw. Co.
SAN BERNARDINO
A. J. Ellibridge
SAN DIEGO
Alfred Stahel & Sons, Inc.
San Diego Hdw. Co.
University Hdw. Co.
Wm. Konrad Hdw. Co.
SAN LUIS OBISPO
San Luis Hdw. & Imp. Co.
SAN PEDRO
San Pedro Hdw. Co.
San Pedro Variety Store
SANTA ANA
Crescent Hdw. Co.
Santa Ana Hdw. Co.
SANTA BARBARA
Beecke-Dawe Co.
SANTA MONICA
Central Hdw. Co.
[illegible] Hdw. Co.
SANTA PAULA
Butcher Hdw. Co.
SIERRA MADRE
Sierra Madre Hdw. Co.
SOUTH PASADENA
Oneonta Hdw. Co.
VAN NUYS
Wm. Andrew
VENTURA
Ventura Hdw. & Plumb. Co.
WATTS
The People's Store
WHITTIER
Whittier Hdw. Co.

it stands ALONE

Some Desks Offer One or More of these Features

None but 6041 Offers

1. Heavy 1 5-8 inch top.
2. Full 13-16 inch panels.
3. Specially selected Oak, Mahogany and Walnut.
4. MODERATE PRICE.

Before you buy desks it will pay you to see Durard-built 6041.

Compare it point by point with any other. And compare specifications and prices on all Equipment shown in this great Business Store. You will find

Only the Best From East and West

Los Angeles Desk
848-50 So Hill St
The Business Man's Department

Woody Says:
A Garage as Low as $58.00

BUILD ON YOUR LOT
We Furnish All Materials
Get the Carpenter

5 stock models, single or double. See Downtown Service Store—Leave your plans, we will attend to all details.

Downtown Service Dept. and Display
914 SOUTH MAIN STREET

WOODHEAD
Main 2446—823320

Monday, November 30th is to be the Second Anniversary of JACOBY DAY
Watch the Times

For the Bedroom
—Bedroom rugs, dressing tables, chairs, rockers, dressers, etc.
See today's Times' Want Ads

LIGHT IN MYSTIC AND ANCIENT CONFLICT

Daugherty in Notable Discourse on the "Worth of a Soul;" Other Sermon Topics

...ing all were is that mystic conflict in which the ...t suffers most and yet which, in the final bat... the factor which decides whether the victor shall ... of darkness or the Lord of Light. This ancient, ...ries of the clash between the forces of good and evil ...ples of the soul of man was the subject of many ser... ...ached from pulpits in Los Angeles churches yester... ...among the discourses on this particular topic was ... "The Worth of a Soul," by Rev. Edgard Fay ... pastor of the First Christian Church, who preached ... the Broadway Christian Church. Mr. Daugherty ... the dedication of our new building next Sunday."

PRAISES DECATUR, WHO SMASHED TURK

Rev. Dan A. Trundle, executive secretary of the National Justice to Armenia Society, preached yesterday at the First Christian Church of Fullerton. He said in part:

"In 1815 Decatur, of heroic memory, with a small fleet of ten ships smashed the power of the Turkish pirates and forced him to respect United States citizens. Other nations soon followed the example of our nation and protected their people. But 100 years later, 1915, the 'Young Turk' regime committed more atrocities than the Tripolitan Turk would have done in 1000 years. What is the relative position of our country then and now? In 1915 and 1922, we are powerless, impotent observers, while then we led the way with matchless heroism and devoted daring in the cause of suffering humanity. If the preciousness of human life is to be assessed at its true value the moral and religious folk of America must do something more than relief work. Relief food is unappreciated by poor, dead mouths that might be living today had we the spirit and heroism of Commodore Decatur and his fearless crew. Earthquakes, cyclones, tidal waves and like disasters are beyond our power to either predict or prevent; but the Turk is within the province of both prediction and prevention. It is monumental hypocrisy to grasp the bloody hand of this mad Moslem and pretend to believe that he will keep faith with anyone. The deceit of European diplomacy is only exceeded in its turpitude by the lying promises of the Turk.

"Think of America, in 1915 darling to lead the way to smash brigandage and end frightfulness; in 1922, meekly looking on and begging favors. Europe followed the example of America in the days of her babyhood; she would follow the example of America in the days of her stalwart maturity and strength. It is not official America alone that is challenged but all America. Back of the government are the people; there are signs of awakening. From the Atlantic shores come stories of great mass meetings filled with expressions of righteous indignation and outspoken impatience with the policy of neutrality. How can we be consistently neutral? What is the answer of the Pacific States?"

THINKS EACH MAN MAKES HIS GOD

"The Supreme Being" was the subject of an address given by Clinton A. Billing before the Church of the People yesterday. Mr. Billing spoke in part as follows:

"Philosophy, psychology and religion, from Plato's doctrine of the all-ness of ideas, to Mrs. Eddy's 'nothingness of matter' are a united declaration that human experience is composed of what man thinks about things rather than of what things really are in themselves. The whole history of the world and development of the backwardness of its people afford ample proof and illustrations of such a claim. Man is ruled by his thoughts; his ideas determine his conduct and his happiness or woe.

Likewise man's convictions about the Supreme Being epitomize the whole story of the different periods of world history. The Supreme Being throughout the ages has been created by man out of the ignorance or the intelligence of the human mind. And it is plain to be seen that the Supreme Being has not influenced man, events and things, in anything like the degree that man's thoughts and belief's about It, have done.

It is time, for our practical good, that we formed a conception of the Supreme Being as Universal Life, Mind or Spirit; as an inclusive Intelligence; as Cause and Principle of all reality; as Being, with existence regarded as the expression and the unfolding of the very nature and character of such a Life-Being."

SAYS MAN'S LIFE IS BATTLEFIELD

Dr. W. B. McCulloch preached at the First United Presbyterian Church yesterday on the subject "The Battle Within the Walls" he said in part:

"Something of the tragedy of Robert Louis Stevenson's story, "Dr. Jekyll nad Mr. Hyde," takes place in every rational human being. The good and the evil clash and the struggle is desperate. There is a measure of good in every person, impulses to do right, the will to be true. But the sinister and terrible power of evil asserts itself and the inevitable battle has to be fought out to the finish. There is the possibility of defeat. A few years ago a man who had committed suicide in one of our great cities left this message: 'I have lost life's fight.' The odds are too much for human strength alone to win. There is certain victory for him who opens the gates and admits the great Deliverer. Any man can win and win gloriously, who fights his battle with the strong Son of God at his side."

PASTOR DESCRIBES GRAND JURY VISIT

Dr. Herbert Booth Smith in his address last night at the Immanuel Presbyterian Church on "Woolwine, the Grand Jury and the Ministers" spoke in part as follows:

"A meeting of ministers was held last Monday morning to confer about the matter of law enforcement. We were told that a movement to recall Mr. Woolwine had been considered some time ago by another organization of the city, and our purpose was to confer with representatives of that organization and guide the movement into right channels. We did not plan to take any steps in undue haste. The plan was to select a committee of 100 men and women, the wisest minds that we could gather from the churches, and confer with them.

"We did not wish to embarrass the District Attorney in his efforts at the enforcement of law; on the contrary, to aid in every way to that end. Consequently, Mr. Woolwine, instead of being offended at such a meeting, ought to be glad that there are a group of ministers in the city who are sufficiently interested in civic affairs to turn aside from matters of theology and church organization and interest themselves in the very purpose which is the sworn object of his office, namely the enforcement of the law.

"To be sure, he has come out saying that he would enforce the law to the limit, and doubtless he may be sincere in this, but the query in our minds is: 'Why did not the District Attorney come out sooner with such an open avowal of law enforcement as this? Why did he wait to make the announcement in the same paper and in a parallel column to that in which the meeting of the ministers was announced?'

"By the time I reached the grand jury, being the last man called, they were very affable and courteous and I have no personal complaint to make at all against the treatment received at their hands. On the contrary, they made great pains to explain, as two or three of them individually did, that we had not been summoned from our busy pastorates by the grand jury but by the District Attorney.

"I believe that the city of Los Angeles will regard his summoning of the clergy as an insult to their office as moral leaders of the community. We have come to a sad hour in the history of America if a group of moral leaders of the community cannot meet in an informal preachers' meeting Monday morning behind closed doors and plan for the welfare of the city and for law enforcement without being summoned as criminals before a bar.

"I believe, from comments I have heard that the whole city resents this attitude on the part of the District Attorney and will make its feeling felt in due time. My personal feeling is that if the District Attorney does not desire to resign in the face of all that has happened, that we ought to give him a chance to see whether he means to enforce the law, as he has publicly stated.

"If he does, I, for one, will pray for him and wish him Godspeed in his effort. If he does not, then it is up to the citizens of this great city of ours to decide what shall be done."

Dr. Smith stated that he had received a telephone call from one lady who stated that she had intended to give $5000 to his new church, but in view of his stand concerning Mr. Woolwine, she would not give a cent. The pastor stated that he did not wish to build Immanuel Church with wet money, and if her intention was sincere, which he doubted, he could get along without her gift very well.

STRESSES NEED OF TOLERANCE IN MEN

"The Need for Tolerance" was the theme of an address by Rabbi Edgar F. Magnin at the Temple B'nai B'rith Friday evening. In part Dr. Magnin said:

"There are many sides to the lives of human beings which we do not take time to look for. Hence our intolerance and lack of pity. We are prone to forget that life is after all a complex affair, that there is some good and bad in everybody, that we all have our good moments and our bad moments, our ups and downs and what we may say or do in an isolated case may not be typical of our lives in general.

"It appears to me that we ought to take just a little more time to try to understand each other, that we ought to possess just a little more sympahy, tolerance and good will. After all, if we do not exercise these qualities, I cannot quite see how we have developed much more than the savage who hates and fights nor can I comprehend the value of an education that leaves the graduate just as narrow and hard as he was when he entered the halls of learning.

"Let man pattern himself after God who is merciful and patient. Were God to be as intolerant as man is for a moment, He would blot us off the face of the earth."

CITES EVIDENCE IN PROOF OF GOD

Dr. E. E. Helms, pastor of the First Methodist Church, preached yesterday on "The Proof of God's Existence." He said in part:

"I do not say the universe explains God. I say, explain the universe without God. Here is a building. Explain the building without a builder. Explain the book without an author. Blot out the builder and explain the building. Blot out the author and explain the book. Blot out God and explain the universe. Behind the book the author. Behind the building the builder. Behind the universe—what? Even a child's house of blocks can't build itself. The Apostle says, 'Every house is built by some man, but he that built all things is God.' See that house? A man built it and we call that man a builder. See the universe. Somebody built it and we call that some one—God. But if there is a God, where is He? You can't find Him. You can't locate Him. You can't say here He is; there He is. The French astronomer, La Lande, looked through his telescope, ransacked the closets of the universe and assured us he could find no trace of God. Therefore, he reasoned, 'there is no God.' Did anyone ever locate imagination? Did anyone ever discover the chamber wherein dwelleth music? The place that closets love? No. Then there is no such thing as genius, imagination, music, love. That is kindergarten twaddle. Only the fool doth say, because he cannot locate genius, greatness, gravity, God, that there is none such."

GUY MAY BE PUT ON ANIMAL COMMISSION

Mayor Cryer is expected to appoint George F. Guy as a member of the Humane Animal Commission, subject to confirmation by the City Council, to succeed W. F. Holt, whose term has expired. The appointment is for four years, and the commissionership carries no salary. Mr. Guy lives at 3301 Country Club Drive.

ONE O'CLOCK SATURDAY CLOSING

Pasadena Furniture Company

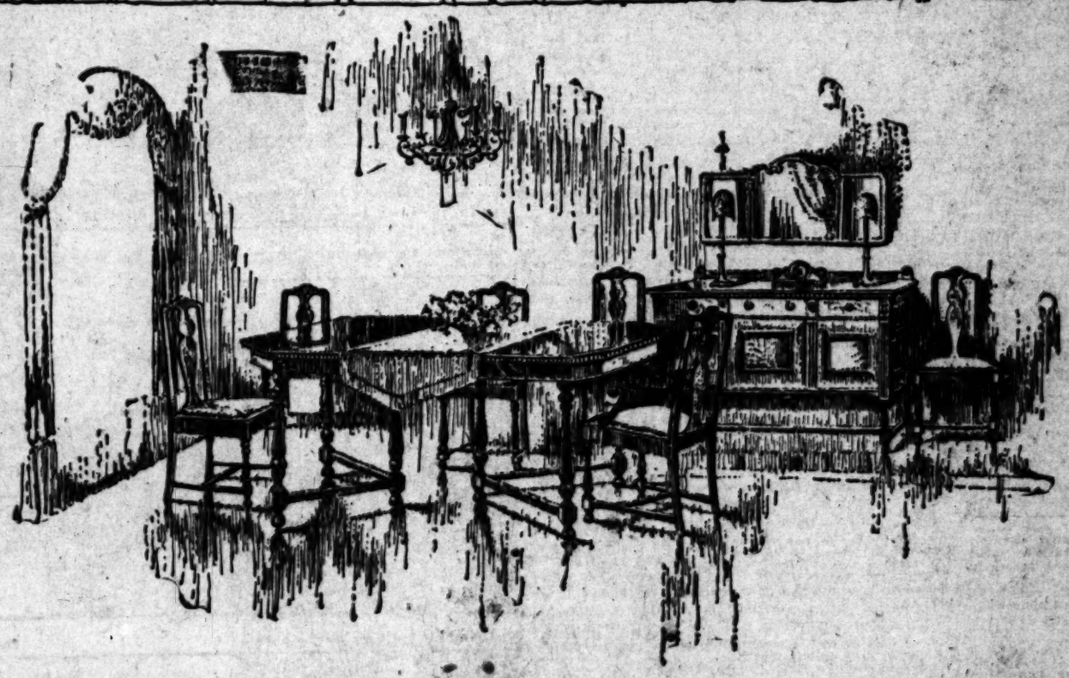

Newer Styles at Lower Prices

Some of the newest styles produced by the world's largest factories are now being shown in our ten-floor assortment.

These new goods are lower in price than any that can be compared with them in style, quality of material and workmanship.

Rapid turnover due to prices under present market value keeps new goods constantly coming. Our comparatively inexpensive but easily accessible location is another factor making for better values.

Not to see our splendid assortment is to miss opportunities and advantages to be found only at this store.

A Pleasant Place to Shop for Draperies

If you prefer to shop for draperies before having samples brought to your home, a most pleasing experience awaits you here.

Comfortably seated, in a pleasant room apart, the many details you will need to consider can be given careful, unhurried attention.

Our Home Planning Service with its sketches in color and accurate estimates cost no extra.

We cordially invite you to avail yourself of our facilities.

Wide Loom Carpets

9-ft and 4-6 Widths ..... $6.50 sq. yd.

Makes a rug without seams to fit most any size of room, as few rooms require wider than 9 feet one way. All worsted Wilton carpet in plain gray taupe, either width, special at $6.50 per sq. yd.

Los Angeles Sales Office. 501 N. Western Ave. Phone Holly 1907

Pasadena Furniture Co.

Long Beach Sales Office: 1118 to 1122 American Ave. Phone 619-95

In Pasadena: 83 to 91 N. Raymond Ave. Phone Colorado 8200.

Diet and Health

By Lulu Hunt Peters, M.D.

Author of "Diet and Health, with Key to the Calories"

IT WON'T BE ANY EASIER TOMORROW

No one likes to be fat. I use the short and ugly term because it gives a definite picture more expressive than the term overweight. No one likes to be fat. I really don't believe even Mr. Johnston, the author of "The Fun of Being a Fat Man," likes to be fat. Methinks the gentleman doth protest too much.

No one likes to be fat. You don't like to be fat. You plan to diet—tomorrow. Now tomorrow is today and you are invited to a luncheon or a banquet of a picnic, and so you don't diet today. Still you are going to diet tomorrow. It is to those of you who are going to diet tomorrow that I address this article. I am going to tell you something that will start you dieting today.

It is this. You plan to diet today. You are hungry. A very tempting, fattening meal makes you think agai nthat will diet, tomorrow. When that thought comes say emphatically to yourself: "It won't be any easier tomorrow!" Picture yourself tomorrow going through the same hunger that you are going through today, the same desire for the fattening foods, and then say again to yourself: "It won't be any easier tomorrow—unless I begin today." I have found that that thought has been a very helpful deciding force with me many times.

Now, after you have controlled your appetite today, you can say it will be easier tomorrow. For that is an absolute fact. It will be ten times as easy tomorrow. What you do today from force of will, you are able to do tomorrow from force of will plus a little help from force of habit. After a while you will find that the force of will occupies a minor place. And you are an example of the maxim — what you do at first from force of will you do later from force of habit.

While I am talking of these psychological helps in reducing, I shall tell you of some other psychological help. Plan the day before just what you are going to eat and write it down. Then it is settled in your mind and you won't have to be holding debating societies with yourself and making decisions the next day. Don't allow your thoughts to dwell upon forbidden foods. Don't look in candy or pastry windows, and don't "taste." The second taste is always harder to resist than the first.

When you see a pound of candy you would like, don't think of it as candy but as a lump of tallow annexed on to your fattest spot. When your friends eat ice cream sodas (500 or 600 Cs) you drink some plain seltzer water with the same gusto.

Have pictures of women with beautiful figures, whose proportions you want to approach, on your dining table and dresser where you can see them when you are tempted to overeat and underexercise.

If you go on 1200 calories a day, which is a reducing number for almost anyone, and if your meals are properly balanced and arranged, you will not suffer from hunger.

Plan to have your meals at definite times. If you should feel uncomfortably hungry before they arrive, drink a glass or two of water—hot or cold, and you may have a little lemon juice in it to make it more palatable.

Begin today to diet. It won't be any easier tomorrow unless you begin today.

(Tomorrow—Enuresis)

[Copyright, 1922, George Matthews Adams.]

Out of Reach

"Boss," said the gang man, "Murphy just ruined a whole keg of blasting powder, sor."

"He did. Confound him. Tell him to come here!"

"I would, sor, but he was settin' on it shmokin' when he shpelled it."—(Richmond Dispatch.

15¢ SPECIAL TRIAL TIN

Genuine

ORANGE PEKOE

Ridgways Tea

Distributor, M. A. Newmark & Company

PUBLISHERS:
THE TIMES-MIRROR COMPANY
OFFICERS:
HARRY CHANDLER, Pres. and Gen. Mgr.
MARIAN OTIS CHANDLER, Vice-Pres. and Secy.
F. X. PFAFFINGER, Treasurer.
HARRY E. ANDREWS, Assistant General Manager and Managing Editor.
Harry Chandler, Marian Otis-Chandler, F. X. Pfaffinger, Mabel Otis-Booth, Harry E. Andrews, Directors.

Los Angeles Times

EVERY MORNING IN THE YEAR.
DAILY FOUNDED DEC. 4, 1881—41st YEAR.

Sworn average circulation for every day of October, 1923.....126,764 Copies
Sworn Sunday only average circulation for October, 1923.....172,794 Copies

OFFICES:
Home Times Building, First and Broadway.
Branch Office No. 1, 621 South Spring Street.
Washington Bureau, 804 Hibbs Building.
Chicago Office, 111 West Monroe Street.
New York Office, 286 Fifth Avenue.
San Francisco Office, 742 Market Street.
Paris Office, 120 Rue Saint Honore.

LOS ANGELES (Loce Ahng-hayl-ais)

MEMBER OF THE ASSOCIATED PRESS

The Associated Press is exclusively entitled to the use for publication of all news credited to it or not otherwise credited in this paper and also the local news published here within.

ON THE JUMP

The proof reader who let it go as "rabbit transit" was possibly watching the procession of Fords from the window.

THE POINT OF VIEW

The Germans are said to be eating much more candy and drinking less beer. Whether they are improving or not, the doctors of the future will have to decide.

UP IN THE AIR

This gyroscope attachment that will enable an airplane to fly 100 miles or more without a pilot will be a fine thing to try out the Democratic machine a year or so hence.

HIS MONUMENT

Former Senator Beveridge now proposes to devote his time to writing a life of Lincoln. There have been many biographers of the martyred President, but that does not disturb the purpose of the distinguished Indianian. He will produce a work that Lincoln himself might be proud of.

COST OF HIGH LIVING

The passage of the Wright Act is said to have already had its effect in the moonshine market. The price of the hard stuff has gone up several dollars a quart. The bootlegger insists on being paid for the extra risks he runs. If he is to be put out of business he wants enough to retire on with comfort. The cost of high living is becoming fierce. With hip liquor at $12 a pint it is lots cheaper to leave it alone. In time we will have a bone-dry country. The drinkers will run out of money.

OBJECT LESSONS

Speed maniacs in Detroit are sentenced to the morgue. No; they are not shot; but they are required to visit the municipal morgue every Monday morning and view with their own eyes the Sunday death toll. That is a part of their own penalty. It is hoped and expected that the experience will bring to them a larger sense of their own responsibility. The day may come when we will have to chain an offender to the skeleton of his victim in order to make an impressive example.

A CABINET RINGER

Although Secretary Davis of the Labor Department has never been mentioned as a golf bug of the Harding Cabinet, he nevertheless seems to brandish an impassioned midiron. During his recent visit in Los Angeles he spent a couple of days on the Wrigley links at Catalina and it is said that he bested the professional on a journey over thirty-six holes on the jumpy Catalina course. One of his drives was for a good 285 yards, which every golfer will admit is a daisy push. Although Washington gossip has not placed Secretary Davis among the administration golfers, it looks as if he might be able to take his superior officer out on the links and trim him to a fare-ye-well. He might pinch-hit for Senator Frelinghuysen, at any rate.

THE UNOFFICIAL OBSERVER

Uncle Sam will not be officially represented at the conference at Lausanne, but the American ambassadors to Italy and Switzerland, together with an admiral and a staff of secretaries, will be listed and commissioned as observers. If they are asked questions they will answer them—giving the American opinion upon the problems that arise. But they are not expected to take the initiative or to contribute any volunteer testimony. All of which spatters of jest and doubtless the delegates from other countries will chuckle to themselves while propounding queries to the flock of amiable Americans present. America will have the largest representation on the grounds, but will not be officially present. Uncle Sam is the most impressive unofficial in the universe. It contributes to the gayety of nations.

LIVING FOREVER

Dr. Alexis Carrell of the Rockefeller Foundation has been jockeying with some of our pet leucocytes. These are the white corpuscles in our blood and the revelations of intelligent research have given them a halo. They seem to be the source of life and the scientists have undertaken the task of stimulating them. It is figured that if this be done skillfully and in accordance with conceived formulae the span of human existence can be incredibly lengthened. It will not be necessary for a man to smoke black cigars or drink heavily of rum in order to attain a ripe old age. He can just refresh or coddle his leucocytes. As long as he can stimulate and envigor his white corpuscles the human machine will run as gracefully as an Ingersoll watch. The professor says that if the leucocytes are carefully watched and tended one might live forever. If a trained nurse can keep a flock of leucocytes in fine fettle she would be worth a lot of money to any millionaire. People talk a lot about being red-blooded men, but it is really the white corpuscles that count. But for them we would have been dead last Christmas. Keep your leucocytes in condition. Take them out for a spin occasionally. It will not hurt them to walk, but treat them with a recognition of their worth. They will repay you in kind. They will enable you to give the undertaker the laugh and put the pall-bearers out of business.

AHEAD OF THE PROCESSION

Whenever a city goes rushing full speed ahead, as Los Angeles is doing at the present time, difficulties to overcome will sometimes get a start over developments achieved.

Complaints, for this cause, come in on every hand from those who suffer temporary inconvenience. Our traffic is congested, our police force inadequate, our municipal buildings obsolete, our street cars overcrowded, our sewers too small, our gas supply sometimes short, our telephone service expensive and inadequate.

For these complaints there is a certain foundation in fact.

Yet those who utter them should remember that these drawbacks are the inevitable accompaniment of our excessive push forward. They are, indeed, the most convincing proof that the progress of Los Angeles is swift, continuous and substantial.

Public utilities have a hard time to keep pace with the demands made on them, the installation of everyday conveniences fails to measure up with the growth of population, because Los Angeles is so far ahead of the procession.

Nobody on this account would expect Los Angeles to slow down. Nor is it unnatural to urge the speeding up of public utilities. A certain amount of grumbling also relieves the situation. But it should be good humored and without rancor.

Traffic relief will come, but the proposition is too big to be handled hurriedly; our police force is being increased along scientific lines; we are installing larger sewers; gas companies are putting in larger mains; new telephones are being installed.

After all, its a joyous chase—this effort of Los Angeles people to keep pace with Los Angeles development. It shows how lusty and vigorous the city is. A good-natured growl or two won't hurt. But think how sad it would be if we had more public utilities than people to use them!

THE TALKING THREAD

A new dictating device is said to be able to reproduce the human voice on a cellulose thread. The thread may be wound on a spool and sent by mail to any address. The recipient will set the spool in some little humdinger and start a wheel in motion. As the thread unwinds the voice speaks—all in perfectly natural tones.

It's just as easy!

If a man wants to dictate to his wife he can do it by sending her a spool of thread and then sneak out the back way without her connecting him up with it.

At the outset there is a most ingenious little machine. At the transmitter the sound waves of the voice strike a sensitized mica diaphragm. These vibrations are transferred to a sapphire stylus which in turn translates the vibrations into sound-wave impressions which are recorded on a flattened thread which passes the point of contact while flowing between revolving spools.

Of course, a guy cannot take an ax and a monkey wrench and assemble one of these devices It sounds a bit complicated, but the expert says that it is even simpler than the dictaphone or the phonograph as we have them today. It may be just as easy to record the human voice on a thread as on a waxed cylinder and the thread is handier for transmission. Under the microscope a strand which carries the imperishable words of one of Bryan's speeches looks like a bit of daruing cotton.

Possibly that is what it sounds like when put in the reproducer.

But, anyhow, the idea is there.

The talking thread may yet become an established means of communication between business men and lovers.

A BAIT THAT NEVER FAILS

Charlatans and quacks, like barnacles on a breakwater, attach themselves to every going concern. The sounder and more enduring the concern the greater the number of barnacles.

The motion-picture industry especially lends itself to the predatory operations of parasites. Its stars glitter in the firmament. Around the silver screen is the fine aroma of romance. To the unsophisticated it appears to offer large and quick returns for soft and easy work. Natural talents and good looks plus a modicum of training look like a royal road to fame and fortune.

This last fallacy is fatal. For how few are those who do not believe they possess natural talent and good looks! And how many are ever hunting for a short cut to success!

So those who use the bait of the "modicum of training" to catch the owners of suppositious good looks and hypothetical natural talent, using as a landing net the lure of swift results, are fishing in well-stocked waters.

Promising affluent positions to any good-looking and talented individual after paying a fee for a preposterous course of training was an old device in the days of Noah and the Pharaohs—and has lost none of its potency in the many centuries that have since elapsed.

The old historic bait has caught many trusting fish in the pleasant waters of sanguine amateurism—and evidently will continue to do so, playing on human foibles too easily persuaded to disregard the laws of achievement.

Sober-thinking persons must perceive that a motion-picture star is no more created by a few lessons in make-up or a scenario writer by a short course in technic than a post is made from a barber or an expert accountant from a street-sweeper by a mailed copy of the multiplication table.

MEXICO'S JUST GRIEVANCE

Throughout the long years of Mexico's revolutionary troubles many American citizens were murdered south of the Rio Grande, without the Wilson-Bryan administration obtaining satisfaction for these outrages. This was partly due, no doubt, to the fact that at that time there was no acting government in Mexico to hear the half-hearted protests trickling through from Washington.

Now times have changed and Mexico has a properly constituted government and the United States a resolute administration for the adjustment of international difficulties. Lawless activities apparently have also shifted to our side of the border. For, according to Don Manuel Telles, Charge d'Affaires of the Mexican Embassy, in the past twelve months between fifty and sixty Mexican nationals have been murdered in the State of Texas and little or no action taken to afford others protection in the future or to bring the criminals to justice.

It is gratifying to note that Secretary Hughes and Gov. Neff of Texas have taken prompt action on the receipt of this protest. The Texas rangers were at once put on the job to scatter the armed mobs that, instigated by radical labor agitators, were terrorizing Mexicans and negro residents along the border.

Killings and acts of violence, incited by radical agitators in a country where the machinery of justice is in good working order, are far more reprehensible than similar crimes perpetrated in an interregnum while insurgency and brigandage are in the ascendency. Mexico had a just grievance and the American answer could have been no other than an application of the forces of law.

At the same time, in other parts of our country our own people have sometimes had to demand protection against similar outrages and have not received equally prompt relief. The Herrin massacre was more horrible than the persecution of Mexican laborers in the State of Texas.

AMERICAN STYLES WINNING

The grace with which American girls wear their clothes, and not so much the cut of the clothes themselves, is gradually displacing Paris styles as the standard for feminine fashions. Possibly, too, the fact that American women spend more on dress than the women of other nations is not without magnetic power to draw Queen Fashion and her court to this side of the Atlantic.

At any rate, the styles that commend themselves to American taste are the styles that are going to be worn.

Parisians tried strenuously to drag down the level of the waistline and the hem of the skirts, the first to somewhere near the knees, the second to the trail of the pavement. American women resisted both these tendencies. And Fifth avenue has won against the Bois de Boulogne.

Waistlines are going back to where nature fixed them and skirts are receding from contact with the dust of the streets. Both on hygienic and artistic grounds this is as it should be.

And on hygienic grounds a long skirt mopping up the mire and microbes of the gutter is an abomination to all the principles of health.

So, perhaps, American styles are winning against those attempted in Paris because they are sane and moderate and don't violate the canons of good esthetic taste. If so, this is another proof that the world is getting back to the normal.

THE RUSSIAN INVASION

We are to have another invasion from Russia in the name of art. Isadora Duncan was unable to accomplish much with her writhing, but this time we are to have all the constellations of the Moscow Theater. There are some sixty of the greatest actors and actresses of Russia in the company and they are to make a tour of the world's capitals. Even now they are in Germany and are being received with great acclaim. The splendid capacity of Russia in the mimic art is recognized. There are no finer actors in the world and the Moscow company includes the cream of the Slavs. The organization has not been outside of Russia but once in a quarter of a century. That was sixteen years ago when it visited Paris, Vienna, Berlin and a few other European capitals. This time arrangements are being made for a more extensive tour and it will include appearances in five or six of the chief cities of America. The actors are all under agreement with the soviet government to return to Moscow before March. Whether they will advance the reputation of the Lenin government in the opinion of the world remains to be seen. They present only Russian dramas and in their own tongue, but they are vivid and comprehensible to the average spectator. It is understood that the government at Washington will raise no barriers against the coming of these Muscovy mummers.

Cartoons of the Day

Business methods in Germany may save the country from collapse. | Premier Mussolini clears out the politicians and inaugurates a business program.

Great Britain goes to the polls. | The Turkish delegates arrive for the Lausanne conference.

The United States Supreme Court hands down an important decision. | M. Clemenceau comes over to do some missionary work in the United States.

[Copyright, 1923, by the Chicago Tribune.]

History As It Would Be

If all the money in the United States were equally divided among the people each person would have $39.93, and next day about nine-tenths of the population would be dead broke and the other tenth would have it all.—[Newark Call.

'AIN'T IT JUST SO?

I ran across a little weakly the
Other day given up to charms and
Fortune-telling and it had an ar-
Ticle in it about names and the
Author would undertake to anal-
Yze your moniker and list your
Lucky days and tell you when to
Run for office or buy oil stock
And it made me mad because he
Had beaten me to an idea that
Has been lurking in my mind for
Years on the influence names
Work on their bearers and had
Developed it and now my chance
Of electrifying the world with
The discovery that a girl, for
Instance, once christened Sabina
Or Imogene can never be the same
Afterward, nor a boy launched
Forth as Archibald or Percival.
It was not a mere happen-so that
Harold was the last of the Saxon
Kings of England, nor that the
Most pitiful member of the suc-
Ceeding dynasty, he of winecask
Fame, was known as Clarence.

THREE FALL.

RIPPLING RHYMES

PAID FOR

There are more gorgeous cars than mine,
with greater luster do they shine, they pass
in gaudy gangs; with silver doodads here
and there I see them on the thoroughfare,
but have no jealous pangs. For many cars
are bought on time and all the panoply
sublime means creditors in view; and every
time the owners drive some fourteen miles
or maybe five, there is a payment due. My
ancient bus has rusty springs and as along
the road it swings it creaks and knocks
and groans; but none can say, "So strike
me blind, your payments are a month be-
hind, now hand me forty bones." It is em-
barrassing to ride in pomp and circum-
stance and pride along the Great White
Way and find that creditors in hordes are
climbing on your running-boards to bone
you for their pay. Far better tool a rusty
boat whose horn has a discordant note,
whose cylinders all miss, than journey in
a noble van you bought on the installment
plan, for debt destroys your bliss. And
what is true of motor cars is true of plug
hats and cigars, of prunes and gingerbread;
the greatest bliss a mortal knows is in his
bosom when he owes no man a single red.

WALT MASON.

THIS IS THE DAY

Peregrine White, first native American child, was born on board the Mayflower at Provincetown, Mass., in the year 1620.

Lemuel Haynes, in the year 1780, was the first negro clergyman to be licensed in the United States. He was born in Connecticut and served as a soldier in the Revolution. In 1785 he was formally ordained a Congregational minister at Litchfield, Ct. He married a white woman, Elizabeth Babbot, of Hartford, Ct., in 1783. At Rutland, Vt., he ministered to a white congregation for eighteen years, there being little or no opposition to him on account of his color.

PEN POINTS

Something else to worry about—the Arctic Ocean is getting warmer.

Democrats are in luck this fall. They have carried Poland in the recent elections.

Chancellor Wirth of Germany has resigned. The German mark quit some time ago.

The English voters laid down the (Bonar) Law and the Gospel to the opposition in the election returns.

Now is the time to do something for the Red Cross. Don't let your contribution be limited to three cheers.

We have always been of the opinion that there was money in an automobile that would scare at the steam and trolley cars.

About the finest line of fiction of which we have had any recent knowledge is the expense accounts filed by candidates for Congress.

William Randolph Hearst has purchased another Washington newspaper. But that is about as near as he will ever come to being President.

President Harding still stands firmly opposed to the bonus bill, unless Congress provides the money with which to pay it. That sounds reasonable.

Good morning, ladies, have you arranged for a fall costume of crispellindi or duvapelline material. They are the latest and all we girls are ordering them.

Rudyard Kipling, the noted English author, underwent an operation at a London hospital. It is understood that his enmity to America was amputated.

Those singing pastors in the grand juryroom might have made a hit with Dist.-Atty. Woolwine if they had sung "I Want to be an Angel" and fixed the date.

The enforcement of the Wright law ought to furnish a job for a number of the lame ducks of various breeds. They are all for the old flag and an appropriation.

Why not get Georges Clemenceau to extend his proposed American tour to Los Angeles. The "Tiger" would get the kick of his young life out of a visit to Hollywood.

It is reported that Frank Chance will invest in Boston baseball stock. Now if the Glendora orange grower can resurrect another Tenny, Lowe, Long and Collins infield.

The United States will be represented on the sidelines by three representatives at Lausanne to see that the toes of Uncle Sam are not tramped on or other indignities committed.

Commissioner Landis has ruled that major-league baseball players cannot play winter ball, whether or not they get a salary. And some of them can't do much in that line in the summer time.

MEN AND BU

BY RICHARD
(From Philadelphia
October 27, 1923

San Francisco, once one of the greatest strongholds of union labor in America, seems definitely to have turned to the open shop. This affects not only San Francisco, but virtually the whole west coast territory, for the City of the Golden Gate is the great central labor market of the Pacific States.

In this column some months ago account was given of the establishment of an apprentice school by the Industrial Association of San Francisco in an effort to break the strangle-hold unions had on various crafts. This school was followed by others, until the trades were pretty well covered. Today, according to the Bulletin of the Industrial Association, there are about 400 open-shop plumbers' apprentices and helpers, as against seventy-five union apprentices, while in the plasterers' school, painters' school, etc., young men are receiving training and tuition and being paid while they are in the industrial schools.

There have been strikes this year, but it appears the unions have won none of them, and there are some strikes on now, but they are petering out.

Attendant to these strikes there have been queer developments. For instance: Taxicab drivers struck. They lost. The open shop (American plan is what the employers call it) was established. Within two months taxi rates were reduced 25 per cent by the taxi companies.

Lithographers struck.

The struggle stretched out over more than six months. Then the union advised the strikers to return. Meanwhile 100 apprentices had been trained by the employers. Such strikers as were taken back were accepted as individuals, not as union men. There is a guarantee of a minimum wage. This minimum wage averages $42 a week. But a man can earn as much more as his efficiency and production amount to in wages. There's a minimum, but not a maximum, limit to the earnings of the worker.

Boss lithographers report decided economics effected by abolition of various union rules and that now a force of eight men can do more than formerly was accomplished by ten.

There was a strike on the new building of the Anglo-London-Par

BATTERY OF "I's"

BY KATHERINE LIPKE

When a battery is mentioned there is always the thought of electricity and of funny little things that have to be charged over so often. But I am talking about a good, old-fashioned battle, the charge of Battery "I." Have you ever sat next to two people at a luncheon and heard the battery rage? No? Too bad, for it has the stimulating effect of a jazz orchestra, and as a little digester it can't be beat.

Lady-with-the-earrings starts preliminaries: "My dear, I haven't seen you in months—but, then, I have been so busy I never see my friends any more. You knew, didn't you, that I am on this new political committee they are forming? My time is all taken up with that. The responsibility is fearful! I am the only woman with five men—such an inspiration, working with men! I sometimes think I should have been a man, I have such a logical mind. They say I am really the brains of the whole——!"

We now hear from the lady-with-the-chins, who has been shot at long enough and has a few rounds of ammunition she is anxious to get off. "Tell me, did you know that my John is running for Senator? You didn't? Why don't you read the papers? I have been directing his campaign for him and I really don't know what he would have done without me! People say that I have been simply wonderful, giving up all my social engagements this way, but to me it is an exalted duty. Of course, very few know who is really behind the campaign, and not for worlds would I tell. I must be old-fashioned, for I believe that a wife should always efface herself for her husband!"

Meanwhile, behind the barricade of a sickly smile, her opponent waits. From time to time she moistens her lips and prepares her tongue. At the first sign of a period on the other side she starts in shooting "I's" all over the place, occasionally hitting the "listener-in" on the other side, but, for the most part, directing them straight at her target, who is, by this time, subsided into apathy, collecting her strength for the next skirmish.

Once in a sentence or two there is a lull for food, which is most certain to be gulped, for the roaring of the firing line and the smell of powder has completely driven away all ideas on luncheon etiquette. Each is impatient to be it again—who knows, she may not have another chance like this for months—it is so seldom that one finds a congenial person these days, you know! If there is a lack of ammunition, they dig down into the dear old past and extract little bits full of spice and "I's."

Thus the battle rages until, when the luncheon is over, each creeps off exhausted and hoarse, but satisfied. It is the same the world over, every nation, every clime! Compliment a woman and you start a battle—the battle of Battery "I!"

FINDING THE FATHERS

We've found out at last who is the father of Baby Guy.

That's good! That's good!

Now we hope to find out who is the father of Baby Tiernan.

And next to discover the father of Baby Fontaine.

Our national pride will then be restored

It is a grand country, but we were afraid for a while—

That it would never go down in history as the Fatherland.—[R. H. L. in Chicago News.

"DID YOU EV... STOP TO

By the Pass...

The orphan who is well enough dressed to get a bit with the ... the industrious are all too numerous ever best to let ... when "well ... made home.

Is the will ... destiny or is it ... by the will of ... an opinion ... not important ... and can ... write.

Did you ever ... when you ... you are speaking ... particular world ... conscious—and ... are concerned, ... world at all? ... are responsible ... whether your ... actions of its ... tion for you ... world will be ...

According to ... (and the P.P. ... ples) it is ... to see anything ... hear, feel, ... sense anything ... of himself. ... man is ... himself the ... able. In his ... ing, loving and ... chronic ... conditions ... himself. And ... children do ...

And so I want ... it all as ... mostly for ... worth worrying ... like to be able ... equal grace.

I'd like to be ... those who smile ... trying to ... pointing their ... nose, but not to ... tempting to take ... suffering. Make ... their ... loves and ...

I would like to ... feel themselves ... wisdom, so ... of generosity ... feel impelled ... can rise to joy ... and only ... wish to do ... old doctrine, ... it last my ... half believe it, ... the sentiment ... as one can ... am in danger ... for to say, ... say to those ... one must live ... claim the ... in the ...

HOW ...

How ... Run ...
By ... all ... blood!
When ... cold, ...
Returns ... cold, ...
She ... and ...
Then ...

By fairy ...
By ...
There ...
To ...
And ...
To ...

WALTERS DIES

Los Angeles Business Funeral Tomorrow

G. Walters, pioneer, ... died early yesterday at ... 1204 West Seventeenth ... was born in Virginia, ... lived, but was a resi... Los Angeles for 36 years. ... was prominent in ... circles. Dr. Mary Wal... widow, survives. Funer... will be conducted at ... conscious—undertaking par... morrow morning. Burial ... Rosedale Cemetery.

...OD YEAR FOR ...IT EXCHANGE

...a-Cucamonga Citrus ...ue Triumphant

...Banner Season in Spite ...of Weather

...e Exceeded but Five ...Times in History

...SPONDENCE DISPATCH.]
...ARIO, Nov. 19.—In spite of ...me drawback of a severe ...rm in December, and the ...t January, the Ontario-...a Fruit Exchange has ...ded out the twenty-fifth ...ng its organization, with a ...ot for the season of ... of citrus fruits, for which ... approximately $2,340,... amount exceeded only five ... the quarter century of its ... on Manager Harry B. ..., as reported at the annual ... of members just held. ... were given, said Mr. Har... on an average of $4.15 per ... all varieties shipped, which ... highest average ever re... for a season's operations. ...Harlow told of the steps ... the exchange to avoid ...ing out of fruit damaged ...ield. These were supple... by the action of the De... of Agriculture in holding ...shipments until February 6, ...proper tests to determine ...ity of the fruit might be ... The holding up of ship... until they could be tested ... Harlow considers, one ...t factors in obtaining ...factory results of the sea...

Ontario-Cucamonga Fruit ... which is known locally ... X." has shipped dur... past year 557 3-4 cars of ... and 221 cars of valencias. ...ese varieties all suf... the frost, and the ship... were light, but prices vary ...eral. For grapefruit, of ... larger percentage was ...ken of other varieties. ...ing the highest average ... received for any year ...mation. ...ments of lemons for the ...alled 672 3-4. About 185 ...ions were shipped prior ...ry 1, and there were ap... 300 cars in storage at ... of the cold weather. ...of shipments for Novem... December were low, but ...ases of the season was ...18 months with the ex... July. The average price ... the season has only ...ded twice. ...the years it has been ... in this section, the On... Exchange has ... total of 51,196 1-3 cars ... it has received, F.O.B. ... $44,344,840.39 or an ... approximately $867 per ... $3.17 for every box of ... shipped.

Sword Studded ... Quaintly shaped, and ... mounts, rubies and other ... a sword from the Royal ... be shown among a score ... features at the Brock and

Jewel S... This exposition, the first ... here, will be a gorgeously ...sisting event. ... During the period of our ... Wednesday and Thursday of ... will open at 10:00 a.m. and ... Music will be furnished by ... Orchestra and Organ each ...

Visitors Wel... Brock & Co... 535 West Seven... —Between Olive ...

BAYER ... "BAYER" when ...

Dansense to Aid Boys' Home

[Hartsook Photo.]

Miss Irene D'Annelle

PAGEANT TO AID KIWANIS

Pasadena and Los Angeles Society Will Gather to Witness Event in Fund Drive

To benefit the McKinley Boys' Home, for which the Kiwanis Club is now conducting a drive for $100,000, Pasadena society folk will assemble at the Maryland Hotel on the 25th inst., when Irene D'Annelle and a ballet of 100 are to present an oriental pageant featuring "The Fantasy of the Teapot."

Miss D'Annelle has many friends in Pasadena and Los Angeles, who are planning to give her an ovation when she appears.

HALPERIN, DIRECTOR

Victor Hugo Halperin is director of the pageant, and around Miss D'Annelle and her ballet he has written a unique pantomime drama in which water sprites, fire imps and "tea things" play an important part. Henri Van Praag of Pasadena has written the musical score.

Intricate lighting effects, unusual settings and a spectacular feature in which the "tea things" come to life and dance are features of the production. The closing dance is a musical comedy number, entitled, "Tea With a Kick," in which twelve society girls will furnish the "kick."

TWO PERFORMANCES

There will be two performances of the pageant, both open to the general public. Tea will be served during the matinee, and in the evening there will be dancing.

Patronesses and patrons of the affair include Mr. and Mrs. W. L. Stewart, Rt. Rev. and Mrs. J. H. Johnson, Mr. and Mrs. Torrey Everett, Mr. and Mrs. Frank S. Wallace, Fred C. Nash, Mrs. Robert Burdette, Mr. and Mrs. Arthur J. Browne, Mrs. J. S. Torrance, Mrs. E. D. Nottmeyer, Mrs. B. L. Page, Mr. and Mrs. Walter M. Boadway, Mr. and Mrs. John Willis Baer, Mr. and Mrs. Robert Allen, Mr. and Mrs. J. C. Austin, Mrs. Charles E. Ashcroft, Mrs. Maynard Force Thayer, Mrs. Florence Collins Porter, Mrs. Walter A. Gillette, Harry N. Gifford, Judge and Mrs. John W. Shenk, Mr. William Wallace Nash, Mr. and Mrs. Chester Wallace Brown, Mrs. William R. Scott, Victor Hugo Halperin, Edward R. Halperin, Mrs. Mary DeMund, Miss Elisabeth Kenney, Mrs. Helen Ford, Mrs. Alice S. McKevett, Mrs. Clara Wilson Gries, Mrs. T. W. Bishop and Mrs. Clara Haywood Bryant.

Present reports from the Kiwanis Club campaigners indicate that the desired amount will be raised by Thanksgiving. The $100,000 is to build a new home on a 200-acre tract at Van Nuys with accommodations for 400 boys.

The home is practically self-supporting now, and the drive is for the purpose of enlarging its scope and relieving the congestion of its present quarters at Gardena.

Funeral Will be Held Today for Pioneer

Funeral services for Mrs. Esther C. Martin, 88-year-old pioneer, who died early Sunday morning at the home of her daughter, Mrs. Orrin Rice, 1201 South Harvard Boulevard, will be conducted from the Ruppe mortuary at 3 p.m. today. Burial will be in Inglewood Cemetery.

Mrs. Martin, who lived throughout the strenuous days which culminated in the winning of New Mexico, was aboard the immigrant train which was attacked by Victoria's Band at Grant's Pass. During the fight which followed between the marauders and the passengers, Mrs. Martin's first husband, Jerome Wadsworth, was killed.

She later married Jack Martin, who served as a captain during the Civil War and who went to New Mexico with the California column during the earlier stages of the war.

Besides her daughter, Mrs. Rice, she leaves a brother, John Martin of New Mexico.

Emancipator's Address Will be Given Honor

Gen. W. S. Rosecrans Camp No. 2, Sons of Veterans, will meet this evening in Patriotic Hall to commemorate Lincoln's famous Gettysburg address. The meeting will commence at 7:30 p.m. with a program prepared by a special committee headed by Frank A. Cattern.

"Veterans' Night" is one of the important events set aside by the national organization. The Rev. Leon H. Austin will deliver the anniversary address and talks will be made by Division Commander Hawthorne and post commanders of the Grand Army. A musical program will be given by Eva Ghist. Lincoln's Gettysburg Address will be recited by Department Chaplain F. A. Paugh of Glendale.

Best in Dry Goods Since 1878

Coulter Dry Goods Co.
FOUNDED — 1878
Seventh Street at Olive

Oldest Dry Goods Store in Los Angeles

TO CHARGE CUSTOMERS—All purchases by charge customers on and after Wednesday, November 15th, will appear on December bills, payable in January, 1923.

A Three-Day Very Special Selling in Silks, Woolens and Linings

Silk Canton and Silk-and-Wool Crepes

40-inch heavy satin Canton and silk-and-wool Satin Crepes in the best shades of browns, grays, blues and black; special, yard.....$4.95

40-inch **Crepes** in plain Canton and flat Crepes; or Satin Canton, in colors and black; special, yard.....$3.95

40-inch **Crepes** in Canton and Crepe de Chine, Satin Charmeuse and silk-and-wool Crepes—in an immense range of colors including white and black; special, yd., $2.95

40-inch **Crepes de Chine** in a full assortment of desirable colors; plenty of pink; extra value, yard.....$1.95

36-inch **Fibre Silk Tubing** — for lingerie; in flesh, pink, orchid and white; the better grade; special, yard.....$1.50

Lining Specials

32-inch **Sol Satin,** for petticoats; in dark, medium and light colors; special, yard, $1.25.

36-inch **Novelty Sateen** for comfort covers; pretty light grounds; special, yard..65c

36-inch **Lingette Satinette** —in novelty self-stripe and Dresden patterns—light colors only; special, yard...85c

(Second Floor—Coulter's)

Special Values in Coatings—Suitings

54-inch **Bolivia Coatings** — in navy, taupe, brown and beaver — a splendid material for winter coats; special, yard, $5.95.

54-inch **Velour de Laine Coatings**—in black, navy, brown, taupe and tan; special, yard.....$4.95

54-inch **Serges, Homespuns and Novelty Woolens**—in plaids and checks—all in good selections of colors; special, yard.....$1.95

54-inch **Check Zibelines and Tweed Suitings**—black, brown and gray tones; good for coats as well as suits; special, yard.....$2.95

54-inch **Plaid Skirtings** — in velour and serge weaves; all-wool and in good shades; special, yard.....$3.95

Coulter's—Seventh Street at Olive

Seventh Street at Olive—Coulter's

TOURISTS ATTENTION!

Phone This Number When in Need Of

Safe, Reliable and Courteous

Taxi Service

Day and Night — MAIN 249 — We Are Always at Your Service

WE SELL SERVICE

Los Angeles Transfer Co.
Main Office 634 Wall St.
Phones Main 249-L249

Monday, November 27

is to be the

Second Anniversary

of

JACOBY DAY

Watch the Times

SKY BLUE MONDAY

Sky-Blue Letters

Sky-Blue Monday
November 20, 1922

Good Morning, Mr. Robson:—

Here it is "Sky-Blue Monday" again—and just a fit kind of a morning to take up the battle.

As Burton Braley would say, "To make your dreams and plans come true."

Burton was rather serious the morning he wrote "Success"—remember it?

When the vision comes to your aching brain
And lights your eyes with a joyous gleam,
Don't give it up when it seems in vain,
DREAM!

But never stop with the dream alone;
Just shape and form it as best you can;
By dreams accomplished are true men known;
PLAN!

Then toil and struggle must hold you fast;
You may not loaf and you dare not shirk;
This is your burden from first to last,
WORK!

And if men scorn you and if they jeer,
And war upon you by day and night,
Stand up and show them you have no fear,
FIGHT!

And, though you weary and though you tire,
And, though your heart and soul are sick,
This you must do, through flood and fire,
STICK!

And so, at last, by the years you spend,
The fret and worry, the zeal and zest,
You win at last to the journey's end,
REST!

In other words, DREAM—PLAN—WORK—FIGHT—STICK—REST.

But, say, let's get started! Give us your DREAM—your PET PLAN—let us get it at WORK for you NOW. The REST is easy.

A series of follow-up, direct-by-mail advertising talks, put out our ways will start your FIGHT RIGHT and bring the "REST" just that much sooner.

We do deliver the goods—and you know it.

Yours ever,

Sam Crabill

Sword Studded with Gems

Jewel Shown, the first of its kind ever held here, will be a gorgeously beautiful and fascinating event.

Visitors Welcome.

Brock & Company
35 West Seventh Street
—Between Olive and Grand—

Genuine BAYER Aspirin

"BAYER" when you buy Aspirin

Accept only "Bayer" package which contains proper directions. Handy boxes of twelve tablets cost few cents. Druggist also sell bottles of 24 and 100. Aspirin is the trade mark of Bayer Manufacture of Monoaceticacidester of Salicylicacid.—(Advertisement.

And Then Then She Took Up Golf - - - - - - - - - By BRIGGS

People and Their Troubles

Listen, World!

WRITTEN AND ILLUSTRATED BY Osa Johnson

If I were a judge in a divorce court, there are a few little things I'd do whenever the chance offered—

For instance, when some peevish wife came to me craving deliverance from the matrimonial yoke, saying that her husband no longer was her lover—that he would not dance or go to parties at night—that he had no sympathy with her domestic troubles—that he criticised expenses unreasonably and made unjust outcry against such trifling things as her lack of punctuality, delayed meals, untidy house, noisy children—

When she pouredeforth such a tale to me and demanded divorce, with alimony, as a relief, I would like to be able to sentence her to six months of hard labor supporting some woman and her children—

I'd let her find out how it seems to be under the official eye, working on a fixed schedule, for eight solid hours every day. No five or ten minutes off to lie down, no half hour's gossip over the back fence with a neighbor, no morning in bed because of a headache—just grinding along through the hours that another man is paying for and for which he demands an accounting.

I'd let her discover what it means to wake and sleep with the thought of another's need steadily tap-tap-tapping on her brain. To be gripped by nightmares of what-would-happen-if-I-fell-sick.

I'd let her feel what it means to plug along all day, counting on

a cheery welcome and a restful meal at night and then, on returning home, to find confusion, nagging, or a cold kitchen and a wife gone gadding to the movies.

I'd let her come to realize how maddeninng it is to hear a nightly tale of trifling irritations which any good scout should bear without grumbling.

I'd give her a taste of the haunting despair which debt casts over a man's spirit.

And then, when the six months were over, I'd ask her if she understood her husband's "cruelty" a little better. I think she would.

[Copyright, 1922, George Matthews Adams.]

Questions Answered

[Any reader can get the answer to any question by writing the Los Angeles Times Information Bureau, Frederic J. Haskin, Director, Washington, D. C. This offer applies strictly to information. The bureau can not give advice on legal, medical and financial matters. It does not attempt to settle domestic troubles, nor to undertake exhaustive research on any subject. Write your question plainly and briefly. Give full name and address and inclose 2 cents in stamps for return postage. All replies are sent direct to the inquirer.]

Question: Why was no 13 cent stamp made in the new series which have all prices from one to fifteen, except thirteen? J. S.

Answer: The Postoffice Department says that the reason there are no new thirteen cent stamps is due to the fact that there is no demand for them. It was only during the war when the rate was increased that thirteen cent stamps were issued to cover special delivery and other needs.

Q.: Who invented soap? P. S.

A.: It is not known who first invented soap. Its use is of great antiquity. Excavators of Pompeii discovered a soap factory. Soap was used in Spain and in Italy in the eighth century; in France in the twelfth century, and in England in the fourteenth or fifteenth century. Soap makers arrived in the American colonies on the second ship from England to Jamestown, in 1608.

Q.: Can paper be made to imitate the parchment used in lamp shades? M. C. B.

A.: Ordinary water color paper can be parchmentized for the making of lamp shades by applying equal parts of linseed oil and turpentine. A small pad should be used and the material thoroughly rubbed into the paper. Three coats may be given.

Q.: Did Washington ask that no salary be paid him while he was President? J. J.

A.: Historians state that while in office Washington accepted expenses only that were necessary to the discharge of his official duties.

Q.: When did China become a republic? M. T.

A.: February 7th, 1912, the form of government was changed from that of a monarchy to that of a republic.

Q.: Where did the mastiff dog come from? H. J. L.

A.: Mastiffs originated in Great Britain where they were used to guard flocks and herds.

Q.: What is the chief prayer of the Mohammedans? G. P.

A.: The Namaz, which is recited five times daily, is their chief prayer.

LETTERS TO THE TIMES.

Veterans Grateful

LOS ANGELES, Nov. 19.—[To the Editor of The Times:] May I take this opportunity in behalf of the ex-service people of California, and particularly the American Legion, department of California, to sincerely thank you for the splendid support the Los Angeles Times gave to our California legislation, proposition Nos. 1 and 3.

Through your co-operation with the American Legion you have made it possible for worthy ex-service people to become home-owning and farm-owning citizens with a healthier interest in the government of their State and nation.

With every wish for your continued success, I am

BURON R. FITTS,
Director bond campaign, Past Commander, American Legion.

Church Domination

LOS ANGELES, Nov. 18.—[To the Editor of The Times:] When Macaulay said: "The church is the handmaid of tyranny and the steady enemy of liberty," he stated what was a truth in Macaulay's time and is no less a truth today.

The Christian churches have discarded the revolutionary teachings of the man Jesus, and have established themselves upon Paul's epistles, and other myths, written years after Jesus's death, and made into a New Testament by the pagan bishops constituting the Emperor Constantine's Council of Nice.

In 1804 the general conference of the Methodist church sanctioned human slavery and it was not until the abolitionists had made slaveholding unpopular and human freedom a possibility that the church shifted to the popular side of the controversy.

Rev. R. Furman, D.D., Baptist, said: "The right of holding slaves is clearly established in the Holy Scriptures"—the Rev. Furman told the truth. In the North the Bible God finally became a radical abolitionist; in the South he remained the same old slave herder he was when Paul indorsed God's autobiography.

The churches oppose birth control because it is unpopular—when birth control becomes popular the churches will change their attitude.

ELIZABETH QUIGLEY.

Answers Every One

LOS ANGELES, Nov. 20.—[To the Editor of The Times:] Stanton Pettigrew's Edisonian brain twisters are worth a moment's notice. I have made it a point to answer them and thought some of The Times readers might like to see what I think of the questions.

No. 1 was: Why can't a wife go to a card party, the theater or make a social call without thinking of something to wear?

That's easy. Competition is the spice of life. Without it our existence would be a very uninteresting affair. Men have found it in business. The women must have some means of competing with their sisters and they have chosen "something to wear" as a means of competition. It has become such a vital thing to the average woman that she stays awake nights thinking of ways and means of getting and to sport new clothes.

No. 2 was: Why do men and women seem to enjoy racy divorce testimony? This is 1922 and the age is known as the jazz age. The people of today seem to think it necessary to find the worst side of life to talk about. That is why they seem to enjoy such things and it is also the reason that the Examiner sells enough papers to keep in existence. If the jazz age passes soon, the Examiner will pass with it. When the better and practical things of life once more become the topic of conversation The Times will not only be the big paper, but it will be the only paper.

No. 3: Why do mild-mannered men keep two or three midnight barking dogs? Because mild-mannered men are the only kind of men who could stand to have them around.

No. 4: Why do women detest rubbers? They don't get a chance to sport their new $29.99 shoes if they have to wear rubbers. No one can see through the rubbers.

No. 5: Why do ex-booze fighters talk loudest against prohibition? Because the ex-booze fighter knows good booze when he sees it or smells it and the bootlegger that came in with prohibition does not have it.

No. 6: What is the real reason women powder their noses—fashion or because they are red? Neither. It is force of habit.

No. 7: In these days is virtue its own reward? Yes, what little reward there is.

No. 8: Why does a man say he is hard boiled when he is half-baked? He wouldn't unless he was stewed.

No. 9: Why do men get married when they only earn $200 a month? Because they are crazy. They must be or they wouldn't get married at all.

No. 10 and the last one: Why do girls remain single who earn their own living? Because the man that earns enough to support a girl is not looking for a working girl to marry. He wants one that can cook. Not one that can pound a typewriter or sell things by the yard. And the man that doesn't earn enough to support a wife is the kind that the working girls fight shy of.

These are the best reasons I can give my friend, Mr. Pettigrew, for the various things that have been puzzling him. I wish some one would try to contradict what I have said. I think I'm right. S. I. SLIM.

Feels Himself Slipping

LONG BEACH, Nov. 19.—[To the Editor of The Times:] I wish through The Times to call the attention of every male with a backbone, and no yellow streak within the same, to the serious inroads that are being made by the female population of California and the United States as well, upon our rights, but not upon our responsibilities.

Is it not time, men, for us to organize a "Male Protective League." (M.P.A.) to right in every way necessary those who would make us slaves? Subject to their beck and call? Are we only a meal ticket for the female of the species? Soldiers for the Army? And as taxpayers the supporters of the government? Or are we real men that nature intended us to be? The real head of the home and the leaders of the nation? If so is it not high time that we made our purpose known to the judges of our courts and political upholders that we also have votes, and that unless a change is made we will use our votes to preserve what rights are still left us and to recover those which we carelessly and supinely let slip from us? Nature has given the male the greater mental and physical power; proven by the fact that 99 per cent of all inventions are made by the men? Let us organize the M.P.A. at once and prove to the world our fitness to lead.

J. J. HENRY.

Clerical Invasion

LOS ANGELES, Nov. 15.—[To the Editor of The Times:] I wish to commend you on your editorial this morning concerning the initiative. I am not interested in Mr. Woolwine or any other public official personally, but I am interested in the principle. The initiative is a dangerous thing. It is dangerous to the public welfare. The church or any cult or faction can invoke the power of the initative on any public official who acts contrary to their ideas. That is why I voted to increase. The number of signers to a petition. I am sorry it lost. It seems that the brethren of the cloth "think they have been authorized by Deity to govern us benighted mortals and force us to comply with their wishes. We have relapsed into the condition that our forefathers sought to avoid—control of the State by the church, that has always resulted in tyranny and restriction of individual liberty. Individual liberty is the keynote of our Constitution. Unless this restriction of individual liberty is stopped, we are lost. When the control of a nation is in the hands of the mob, destruction is inevitable. Our Constitution sought to protect the minority from the exercise of despotic power by a majority. Despotic power wielded by an ignorant majority is just as pernicious as though wielded by a king or monarch, and often worse. Pardon my intrusion, but this is a subject that should engage the attention of every citizen who believes in the fundamental principles upon which our government was founded.

J. HARVEY MOORE, M. D.

It is to Laugh

LOS ANGELES, Nov. 14.—[To the Editor of The Times:] I have, many times in my life, seen illustrations depicting a milker sitting on the off side of a cow to milk her; an ox teamster driving a team of oxen from the off side with the goad stick in his left hand, and many other very grotesque and laughable scenes made by "artists," which were laughable, mainly because of their incongruities and absurdities.

I have accompanied Adamson on many, if not all, of his adventures, and have enjoyed them and him very much, but on the 8th inst. when I saw him strike a heavy hammer blow on the thumb of his left hand and then saw the thumb of his right hand swell up and bleed as a result of said blow, my grief and sympathy were overpowering and I regained consciousness only after the application of powerful restoratives.

C. F. BEAN.

Swats the Sob Sister

CHERRY (Ariz.) Nov. 12.—[To the Editor of The Times:] Allow me to express through your columns my unqualified and enthusiastic approval of the sentiments voiced in a recent issue of The Times by M. J. Riordan, anent the segregation of all sensational murder news and "Sob sister" stuff pertaining thereto, in your paper. Those same ideas of his have been in my head for some time, and I hailed with delight his lucid and forceful presentment of them. "A Daniel come to judgment, yea, a Daniel."

I would respectfully suggest that the section containing such emanations be labeled: "Sob Sisters' Special" and when you roll up my paper for mailing, just leave that section out.

I thank you.

CHARLES BATTYE

Religious Metaphor

The Baptist Church at Leoti will lose its pastor because another church raised the ante. The Leoti people refuse to call the raise and will stay out and draw another pastor.—[Kansas Exchange.

Let these Christmas Faces remind you of men to go on your Christmas List—

Upstanding young fellows just starting in life—

Substantial citizens of mellow years—

All typical Americans, who want the newest and finest shave—the *New Improved Gillette.*

As a Christmas Gift for Men the New Improved Gillette has no equal in *quality*—no rival in *popularity*—no match in *service.*

A lifetime of shaving luxury—and every day a grateful remembrance of *you!*

GILLETTE SAFETY RAZOR CO., Boston, U.S.A.

The New Improved

Gillette

SAFETY RAZOR

Patented January 13, 1920

The BIG FELLOW
In Silver . . $5
In Gold . . 6
Other Gillette Sets $5 to $75

The ARISTOCRAT
In Gold . . $6
Other Gillette Sets $5 to $75

Brock & Company

Ancient Priceless Jade

Brock and Company has been signally honored by having the privilege of displaying as a special feature of the

Jewel Show

—a rare Jade carving. It was the cherished possession of a Chinese family for generations, and is held absolutely above price. See this and a score of other features!

During the period of our Jewel Show, Tuesday, Wednesday and Thursday of this week, the store will open at 10:00 a.m. and close at 9:00 p.m. Music will be furnished by Pasquale de Nobile Quintette and Organ each afternoon and evening.

Visitors Welcome.

Brock & Company
515 West Seventh Street
—Between Olive and Grand—

The Home of Perfect Diamonds

Don't Lose Your Hair Try Cuticura

If your scalp is irritated, itching and burning and your hair dry and falling out in combfuls try the following treatment. Touch spots of dandruff and itching with Cuticura Ointment and follow with hot shampoo of Cuticura Soap.

Sample Each Free by Mail. Address: "Cuticura Laboratories, Dept. 14K, Malden 48, Mass." Sold everywhere. Soap 25c. Ointment 25 and 50c. Talcum 25c.

Cuticura Soap shaves without mug.

Rooms and Board
in all parts of the city.
TIMES Rental Want-Ads.

20, 1922

A Prize for You in these Christmas Faces
$1000.00 in Gold and 155 other prizes
These Faces are part of the Gillette "Find the Christmas Face" Contest.
They bring you five more chances to win valuable prizes.
The next group of faces will be published in this paper on November 22nd.
See the GILLETTE PRIZEBOOK for details of the Contest.
Your dealer will give you a copy.

nind you
as List—
n life—
newest
lette.
proved
ival in
y day a
.S.A.

SAFETY RAZOR

TALKS
UT FROM
W COATS
Bill
Steward
R SHOP
Flower St.
FAMILY BRI
The New Ice Cr
Where you see this
CLARK
Crescent Ice Cream
TAKE IT HO
AT NIGHT
CLARK

SPORT NEWS
The Los Angeles Times

MONDAY MORNING, NOVEMBER 20, 1922.

ANNONBALL" BAKER SETS NEW COAST-TO-COAST ECONOMY RECORD

FROM EAST COSTS NDER TWENTY DOLLARS

Motor Pilot Uses Forty Gallons of Gasoline in Long Journey

New York to Los Angeles by motor for $19.20! dream but an actual fact. Yesterday afternoon Baker, America's most famous long-distance rolled up to the Auto Show on his latest coast- a Neracar, finishing this sixty-first transconti- of 3368 miles, at a cost which is so far below the it is unbelievable. forty gallons of gas gallon of oil, his total $19.70. His re- three spark plugs, and four fender set of Firestone tires on New York air finished in such Baker declared make two similar before they would

VEHICLE
a new King Gillette automobile con- smallest motor ve- has crossed the engine having a dis- only thirteen cubic Baker successfully mountains under the Continental reached an alti- Baker weighed machine, 209 1/4. time for the run, as shown by driving cards, was 179 which averages close an hour, a sur- for such a

show-goers greeted them being King Firestone, W. E. Franks of Templar Miss Ruth Hiatt of Los To Miss Hiatt, a letter from Mrs. which Mrs. Drew Baker just before he

BEGAN EARLY
SPECIAL DISPATCH.]
PHIA, Nov. 19. — pocket-billiard to practice when of age. He will soon and promises to done.

Hands Ol' H.C.L. Knockout Wallop
Fantastic Dream Becomes a Reality

Here is "Cannonball" Baker at the end of his long journey from New York to Los Angeles arriving at his destination yesterday—the Auto Show. He brought from Gotham a letter which he has just delivered to Miss Ruth Hiatt, of the Hamilton Comedy Film Company. The beautiful screen star is congratulating the famous long-distance motor driver, who piloted his Neracar over 3368 miles on forty gallons of gasoline. [Photo by Black D.]

FOURSOMES IN MIXED TOURNEY

Mrs. Wiseman and Cochran Win; Jim Long Cup to be at Stake Today

First place in the two-ball mixed foursome event at the Los Angeles Country Club yesterday was won by Mrs. Phillip Wiseman and Dr. Guy Cochran with the fine score of 99-18-81. The play in this match was very even, both of the couples making very good scores.

The largest number of players that ever took part in one of these mixed foursome tourneys turned out yesterday morning for the play. All of the contestants were evenly matched, and the third place resulted in a three-cornered tie because of this fact.

Mrs. A. L. Cheney and William Lee Karnes copped second place honors with a score of 92-8-84. The gross score being less than that of the winners, but the handicap was not quite enough to make them winners. Those who tied for third place were Mrs. L. A. Hauser and W. R. Leeds with a score of 96-10-86; Mrs. John Worley and A. B. S. Johnston with the best gross in the tourney, 89-3-86; Mrs. C. J. Gordon and J. H. Meyering with a score of 97-11-86.

Play in the ladies' annual tourney for the Jim Long Cup will start this afternoon and will continue tomorrow. The tournament will be medal play at handicap for thirty-six holes. A large number of noted women golfers are expected to turn out.

Teddy O'Hara in Main Bout Tuesday Night

Matchmaker Wad Wadhams has arranged a great set of fights for tomorrow night at Vernon. In the main event Teddy O'Hara and Ray Long will fight it out. Both boys are reported to be in fine condition and both are ready to lick their weight in wild cats, let alone a mere man. O'Hara is given the edge on the honors after his sensational fight with Joe Benjamin. Long, however, likes punishment and can deliver a few himself while taking it.

In the semi-wind-up Sailor Ritter and Kid Mexico will tear each other to pieces while in the special event Al Guillot will meet Young Farrell. The rest of the bouts are, Louie Garcia and Johnny Weber at 158 pounds; Soldier Buske versus Patsy Flavin at catchweights; Red Davis and Harry Turner at 120 pounds, and Packy McMullin versus Jack Woodman at 128 pounds.

Benny Marks and Kid Chile on Wednesday

In the main event at the Newsboys' Athletic Club bouts, at their clubrooms at 209 Court street, Wednesday night, Kid Chile and Benny Marks will mix gloves. Kid Chile is a popular club fighter and has shown up well in previous bouts. Benny Marks, brother of Georgie Marks, is a tough little fighter, holding a draw with Art Springer. The boys are out for blood and promise to put up a fast four rounds.

Carlo Curtis, matchmaker, has lined up a good bunch of preliminary bouts. Joe Cooper and Westley will mix at 120 pounds, Bill Brenen will meet Dot Stacy at 105 pounds, Frankie Lucky fights K. O. Brown at 110 pounds, and as a wind-up there will be another popular battle royal between five newsboys. Artie Reynolds will referee.

BALTIMORE TO GET PLENTY OF POLO

[EXCLUSIVE DISPATCH.]

BALTIMORE, Nov. 19.—Baltimore will soon enjoy polo. The Third Army Corps combined with the Maryland National Guard has taken up the game and thirty ponies are gathered at the Pikesville Armory. The enthusiasts have constructed a polo practice cage at the Pikesville Armory with the regulation wooden horse, where embryo players will be put through a course of instruction in mallet work.

FOOTBALLERS ON FINAL LAP OF GREAT YEAR

With the exception of a few games to be played on Thanksgiving Day, the successful 1922 football season will come to a close with the playing of Saturday's games, results of which have a strong bearing on the sectional champions.

Occidental and Pomona accomplished just what was expected of them last Saturday, and both institutions emerged from their respective frays the victors. The Tigers experienced not a little trouble in downing Fox Stanton's Engineers, but won the affair by a one-touchdown margin. Coach Nixon's Sagehen gridders had far from easy going against S.B.U.C., but managed to turn in a 20-to-6 win. By virtue of their last-week triumph, Occidental and Pomona remain in a deadlock for the high honors, and will have it out on Patterson Field next Saturday.

The Tiger-Sagehen affair should be all that the most exacting fan could hope for, and the wisest of the scribes will hesitate before they pick a winner. The two elevens play an entirely different style of game. Occidental waits for the breaks and then takes advantage of them. The Tigers have won four games this season, and every one of them in just such a manner. On the other hand, Pomona plays first-down football, and throughout the season the snap and drive of her offense has swept her opponents off their feet.

Caltek and S.B.U.C. will meet in another important conference encounter, and the melee should develop into a wonderful battle. No two teams could be more evenly matched, and to pick a winner would be folly. The Engineers' line is probably stronger than that of the Branch. However, it seems as though the Cubs' backfield had it on the Caltek quartet.

Redlands and Whittier rested last week, and will meet next Saturday on the Bulldogs' field to decide the cellar championship title holder. Whittier is favored as a winner in this game, but with Taylor back at quarter for the Bulldogs the Poets may find it no easy task.

CONFERENCE STANDINGS

	W.	L.		W.	L.
Occidental	4	0	S.B.U.C.	1	2
Pomona	4	0	Whittier	0	3
Caltech	3	1	Redlands	0	3

[BY A. P. NIGHT WIRE.]

SAN FRANCISCO, Nov. 19.—Oregon's 10-to-0 victory over the Oregon Aggies Saturday sent the Eugene team into a tie with the champion California eleven for first place in the Pacific Coast Conference table. Each of them has won three games and lost none. They do not meet this year.

Oregon plays Washington at Seattle Thanksgiving Day in its last conference game of the year, while California has yet to meet Stanford. In the latter game, California has all the advantage but in the northern contest, the Seattle Huskies may wreck Oregon's claims for a share of the west's championship honors. An Oregon win over Washington would put the team in line for selection as the representative of the west in the East-West game at Pasadena.

University of Southern California's win over Idaho yesterday put the Vandals into the Conference cellar for the year, giving them

(Continued on Second Page)

BAIR CAPTURES TROPHY

Eureka Shooter High Gunner in Registered Event at Vernon Club Traps

The Vernon Gun Club's semiannual registered trapshooting tournament was brought to a successful conclusion yesterday afternoon, resulting in another win for Fred Bair, the trapshooting ace of Eureka, Cal.

All through the three-days' bombardment at the spinning B. & K. blackbirds, Bair broke high with great regularity, and his total score of 600 targets read thus—589x600. To shoot at 600 targets and miss but eleven one must have to be a cross between Buffalo Bill and Frank Merriwell.

For this Topperwein type of gunnery Bair took away about everything but the trap house. Included in his booty was a handsome overhot or cold decanter or something like that. His second trophy was another something or other for the table, beautiful to behold and useful. One was awarded for his 100x100 in the first day's shoot and the other for being high amateur on the 600 targets.

The scores follow:

Squad 1—								
E. Nutting	25	24	24	25	24	21	22	24—190
Bob Bungay	25	24	24	25	24	25	24	25—194
*Don Morrison	23	25	24	25	24	25	25	25—196
Fred Bair	25	25	25	24	25	25	24	24—197
Lou Reed	23	25	25	23	24	24	24	25—193
Squad 2—								
M. Leach	23	23	21	23	23	23	23	23—180
R. Hebdon	22	22	22	22	23	23	23	24—183
Mrs. Greenfield	25	23	22	20	24	23	23	24—184
Mrs. Knight	22	25	21	23	19	20	20	23—175
Gus Knight	24	25	24	25	24	23	23	24—193
Squad 3—								
*G. Holohan	21	17	21	24	24	24	25	23—179
Casner	24	23	24	23	23	22	25	24—188
Joe Stead	23	24	24	25	20	23	23	25—188
Tom Devine	23	24	24	23	23	24	22	24—189
W. Allen	24	23	23	22	20	24	23	24—183
Squad 4—								
*J. Coe	23	23	25	22	24	24	24	24—190
*E. Valleen	22	22	23	23	23	24	25	24—186
D. L. Reed	23	24	24	23	23	22	23	25—187
Pettigrew	21	21	22	23	23	23	23	22—182
A. E. Martin	23	23	22	23	23	20	24	24—183
Squad 5—								
*Fred Grewell	21	23	23	24	24	23	24	22—184
A. W. Bruner	20	23						
N. Wickham	24	22	24	22	24	19	22	21—178
N. Warman	24	23	23	25	22	25	23	25—190
L. Bailey	22	21	22	18	25	23	24	25—179
Squad 6—								
*Charles Plank	22	25	25	24	22	23	24	25—191
Page	24	25	25	24	24	23	24	24—194
S. A. Bruner	25	25	24	25	24	25	23	23—196
Sam Trout	24	24	25	24	24	24	24	24—194
Gregg	23	25	24	23	25	23	23	21—186
Squad 7—								
Karl	23	20	21	23	23	22	21	..
Cornelius	24	22	24	24	23	22	21	..
A. Allen	19	19	22	23	19	18	20	..
Cronknight	23	21	21	21	21	21	..	..
Horst	24	25	24	23	24	24	24	..
Squad 8—								
Mrs. Cronknight	16	14	23	20	22	21	..	..
Elliott	25	25	25	23	24	24	..	..
Park	24	24	24	22	..	..	..	..
L. March	22	20	19	17	24	24	..	..
Mrs. March	16	11	16	16	18	21	..	..
Squad 9—								
Frank Mellus	23	21	23	21	..	..	..	..
Stewart	21	15	23	18	..	..	..	..
Colegrove	21	16	22	18	24	..	..	..
Wadmath	23	23	19	24	..	..	..	..
Mrs. Groat	23	24	23	25	..	..	..	..
Squad 10—								
Jim Hoblet	..	..	..	22	..	..	..	..
Rowland	..	..	..	..	21	16	17	..
Redwood	..	..	..	..	22	20	..	..
Charles White	..	..	..	..	..	24	23	..
Ada Schilling	..	..	..	..	..	19	20	..

*—Professional shooters.

TOURNAMENT TOTALS

E. Nutting	578x600	Bob Bungay	594x600
Don Morrison	590x600	Fred Bair	589x600
Lou Reed	581x600	M. Leach	551x600
R. Hebdon	549x600	Mrs. Knight	507x600
Gus Knight	527x600	G. Holohan	534x600
Joe Stead	571x600	Tom Devine	554x600
W. Allen	559x600	J. Coe	570x600
E. Valleen	558x600	Pettigrew	551x600
Fred Grewell	556x600	N. Warman	557x600
L. Bailey	545x600	Charles Plank	569x600

THE WINNERS

Fred Bair, first 100 targets, 100x100.
Bob Bungay, second 100 targets, 99x100.
Lou Reed, third 100 targets, 98x100.
E. M. Nutting, fourth 100 targets, 98x100.
Stanton Bruner, fifth 100 targets, 99x100.
Sam Trout, sixth 100 targets, 97x100.
On 600 targets, Fred Bair, score 589x600.

SCOTS TRIUMPH OVER ENGLAND

Sons of St. George Soccer Team Vanquished

Highlanders Nose Out Rivals by 2-to-1 Score

Pasadena Eleven Maintains Winning Streak

Scotland triumphed over England at soccer at Washington Park yesterday afternoon, when the L. A. Scots emerged on the long end of a 2-to-1 score against Sons of St. George. The latter assuredly deserved the better fortunes, but the execrable luck which has stuck with them through all their league games, was again much in evidence yesterday.

A tie would have been on the run of the play a better indication of the merits of the two teams. Indeed, the Sons dominated the play for the greater part of the game.

UPSTON LEADS RAIDS

Upston it was who led the raids on the quarters of the beachmen. This plucky center was most insistent in the early stages and deserved his goal, which came fifteen minutes from the start of the game.

The counter was tonic for the Sons, and Astley was called upon to handle many hot shots from the toes of Son sharpshooters, and while he had to bestir himself to keep his charge clear, the Goddess of Fortune was with him.

Twice Astley was beaten, but on both occasions the ball hit the cross-bar and richocheted to safety and what seemed certain goals, went a-begging.

McDill put his team on even terms when he netted a fine goal from a breakaway. He carried the ball to near the corner, and after feinting, completely baffled Blackwood and Rough and pushed the ball past Benton. Half time found both clubs even.

The second period had almost run its course before the Scots took the lead, McDill being again the agency, and again as in the first counter, it was the outcome of a breakaway.

SEASIDERS BEATEN

In defeat the Sons were excellent, and on yesterday's form they should be heard from again.

Pasadena maintained its winning streak by stopping Long Beach in the second game at Washington Park. The game was doggedly fought, ragged in spots perhaps, but non the less nerve quickening. Scorers were Morrison 2, Lyons 1 and Fleming 1. For Long Beach, Knowles and Evans scored. Lyons was the star of the game.

Overseas sprung a surprise and almost stopped the league-leading Samsons at Vernon. Scoring early in the contest, the veterans held their advantage for three-quarters of the game, before Allen equalized. McNamee added another, and Edwards netted the third with but a few minutes to go. Barrett counted the veteran's goal.

L.A.A.C vanquished the Rangers, 7 to 0, at Vernon. The latter put up a plucky fight but were outmatched.

Santel Takes on Joe Varga in Mat Bouts

Thanksgiving Eve at the Philharmonic Auditorium will see one of the fastest set of wrestling matches ever seen in Los Angeles. In the main event Ad Santel, light-heavyweight champion of the world, will meet Joe Varga, Hungarian holder of a championship belt, which he won at a meet in Triest. Both men are clever grapplers and promise of a tugh fight is in store for the fans. This is the first time Santel has appeared in Los Angeles and he hopes to make a good showing.

The preliminary battles are almost as fast as the main event. The first will be a thirty-minute go between Nichols Baliaff, undefeated amateur of Russia, and Bob Hamilton of the Southern California Telephone Company. The local boy is good at 115 pounds and will make it interesting for the Russian. Carl Johnson, former New York Athletic Club instructor and for three years champion of middleweights of the A.A.U., will wrestle Jack Bowers of San Francisco, contender for the middleweight belt.

CALLS MEETING TO PICK CITRUS CHAMP

[EXCLUSIVE DISPATCH.]

REDLANDS, Nov. 19.—A. Haven Smith of this city, president of the Citrus Belt League, will call a meeting of league officials this week to decide the winner of the league football championship. Both Redlands and Pomona have claims on the title.

Redlands and Pomona both have 1000 per cent. They played a tie game early in the season. Pomona has on more games than Redlands, for she defeated Riverside, Chaffey and San Bernardino. Redlands tied with Chaffey. Redlands defeated Riverside and San Bernardino by larger scores than did Pomona. So it will no doubt be a heated discussion when the league officials get together.

THOUSANDS SEE BIG AUTO SHOW

The tenth annual Automobile Show, declared by automotive authorities from all over the country who have visited it to be the finest affair of its kind ever held in the West, was brought to a close last night, and today the motor-car dealers and distributors who contributed to the big showing will get down to business again. Attendance at the show passed the 100,000 mark early yesterday afternoon, more than doubling the attendance at the last show, held in December, 1920.

FAST FISH IN MERCURY CLUB TANK

Indoor Swimming Season to Open on Next Wednesday Evening

The indoor swimming season will be ushered in next Wednesday evening at the Los Angeles Athletic Club pool, with a whirlwind of events. The principal swim will be for the Snub Pollard trophy, in which such stars as Duke Kahanamoku will paddle the length of the tank for the handsome cup. Aside from the great Duke will be a bevy of club stars among whom are Marie Curtis, Thelma Finn and Viola Hartman. These three girls will put up a fast and hotly contested race for first honors on Wednesday night.

Among other events the feature races of the evening will be the 50 and 220 free-style for women, and the 100 and 220 handicap races for men. Many entries have signed up for these events which will make the results very close. However, the most closely and best event on the card is the fancy diving. Several local stars have put their names down for this event and spectators are assured of some beautiful diving both by men and women.

Another event which has caused a great deal of excitement is the 50-yard, free-style for the juniors. To date, more than forty kiddies have signed up for this event. There are several of the youngsters who can give a good account of themselves and the race will be close and full of thrills.

Before Wednesday night it is expected that several more stars who have not as yet been lined up will be brought in to make the opening of the season a complete success.

STAKE ENTRIES TO CLOSE NOVEMBER 21

[EXCLUSIVE DISPATCH.]

NEW YORK, Nov. 19.—Entries for various stakes to be held at Belmont Park (N. Y.) race track, during the 1923, 1924 and 1925 season, will close November 21. Conspicuous among these are the 3-year-old events—the Belmont stakes of $50,000 for 1925, for which weanling entries may now be made.

LIGHTWEIGHTS IN TWO GAMES

Mechanic Midgets Fight to Keep on Top

Contest to be Held Out on Franklin Field

Lincoln and Hollywood to Meet on Grid

LIGHTWEIGHT STANDINGS

	W.	L.	T.	Pct.
Pasadena	1	0	0	1.000
Polytechnic	1	0	0	1.000
Manual Arts	0	0	0	.000
Jefferson	0	0	0	.000
Long Beach	0	1	0	.000
Los Angeles	0	1	0	.000
Hollywood	0	1	0	.000
Franklin	0	1	0	.000
Lincoln	0	1	0	.000

Games Today

Polytechnic at Franklin.
Hollywood at Lincoln.

Two fast lightweight games, holdovers from two weeks back, will be played today on local prep gridirons and are expected to bring out some interesting football. Polytechnic, the only team in the league besides Pasadena with a percentage of 1000, meets the Franklin midgets on the Kiteflyers' field and Lincion and Hollywood hook up on the Emancipation grid.

Both contests are expected to be well-played as all of the elevens are evenly matched. Coach Bill Haney, mentor of the miniature Mechanics, has finally got his team going at full speed after three tie games. Last Thursday Haney's team defeated the L. A. High featherweight, 19 to 12, and showed a lot of power. Franklin has not won a game so far this year, but the Kiteflyers have a lot of fight and managed to give all their opponents a tough battle.

Both the Lincoln and Hollywood bantams are a fast pair of grid aggregations and should put up a whale of a battle. Both teams, so far this season, have made about equal showings. As the Foothillers and Railsplitters are deadly rivals, today's tilt should bring out some torrid gridiron scrapping.

Hot Tennis is Played in Tilt at Whittier

Whittier tied Southern Branch's fast tennis team yesterday afternoon at Whittier when the Cubs gave the home team three points and kept another trio.

The feature affair was the battle between Paul Pickett and Carl Busch, the latter the inter-collegiate champion from the Branch. Pickett sprang a surprise by downing the furious Busch by the score of 1-6, 6-1, 6-3. Pickett's smashing drives took the match after he hit his stride, with very little trouble.

Results of the other matches follow:

Singles: Houser (S. B. U. C.) defeated Marsh (W.) 6-4, 6-4. Myers (W.) defeated Carr (S. B. U. C.) 6-2, 7-5. Abramson (S. B. U. C.) defeated Burk (W.) 6-4, 3-6, 7-5.

Doubles: Busch and Houser (S. B. U. C.) defeated Pickett and Myers (W.) 6-3, 6-2. Keasby and Marsh (W.) defeated Carr and Abramson (S. B. U. C.) 6-3, 11-9.

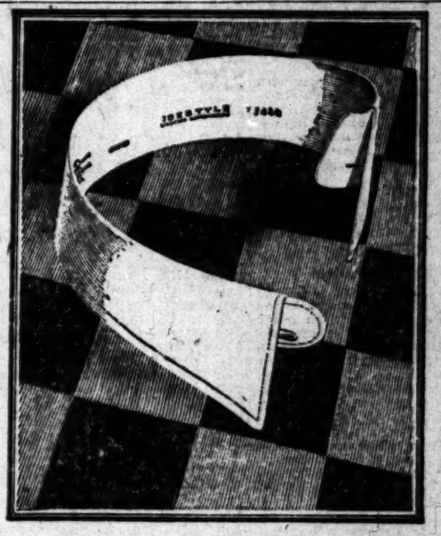

IDESTYLE

In pleasant contrast to the checkered careers of more radical designs is the pointed conservatism of the new starched Idestyle collar.

20c each

Geo. P. Ide & Co., Inc. Troy, N. Y.

Ide COLLARS

All-Stars Trim White Sox and Win Series; Cleary Team Defeats Standard-M[urphy]

COLORED TEAM GETS ONE HIT

All-Stars Take Final Tilt Before Big Crowd

Standard-Murphys Lose Out by 5-to-3 Score

Norwalk Pitcher Twirls a No-Hit, No-Run Game

BY JOE BUSH

Joe Pirrone's All-stars walked all over the Los Angeles White Sox yesterday afternoon before a large crowd at Doc Anderson's Park and easily won out, 7 to 2. By winning yesterday's contest the All-Stars took the series from the colored squad, two games to one, one game having been a tie. Bill Piercy, Boston Red Sox twirler, allowed but one hit during the seven innings he was in the box, while Nick Dumovich, who relieved him, did not let a man reach first in the final frames.

The All-Stars cinched the game by counting four times in the fourth inning. DeMaggio started it off with a single. Pirrone singled infield. Oldham sacrificed and Curry purposely passed Red Smith filling the bags. Niehoff singled and DeMaggio scored, leaving the sacks still loaded. Peckham popped out. Kingdon singled to left scoring Pirrone, and Smith and Niehoff followed him when Johnson let the ball go by him.

King Curry was in poor form and the All-Star sluggers gleaned nineteen hits off his slants. Curry was touched for a hit, or more, in every frame. Joe Pirrone made four circus catches, three coming in one inning. Score:

P'RONE'S ALL-STARS	AB	R	H	O	A	COL. WHITE SOX	AB	R	H	O	A
D'M'gio,lf	[illegible]					Hawkins,3b	[illegible]				
Pirrone,cf	[illegible]					Mendes,ss	[illegible]				
Oldham,rf	[illegible]					Carr,1b	[illegible]				
Smith,3b	[illegible]					Johnson,lf	[illegible]				
Niehoff,2b	[illegible]					Ward,cf	[illegible]				
Peckham,1b	[illegible]					Pullen,c	[illegible]				
Kingdon,ss	[illegible]					Fagan,2b	[illegible]				
Lopan,c	[illegible]					Curry,p	[illegible]				
Piercy,p	[illegible]					Lindsey,rf	[illegible]				
Dumovich,p	[illegible]										
Tobin,cf	[illegible]										
Totals	43	7	18	27	13	Totals	27	2	1	27	9

SCORE BY INNINGS

[illegible]

SUMMARY

[illegible]

CLEARYS ON TOP

Jimmy Cleary's Athletic Club squad handed the Standard-Murphys its first defeat of the year at La Habra, yesterday, winning out, 5 to 3, by scoring two runs in the ninth inning. Moose Trautwein pitched for the winners and dealed out a respectable brand of ball, allowing but one earned run and six hits. Four Coast Leaguers, Wally Hood, Red Baldwin, Howard Lindimore and Doc Crandall, played on the Standard-Murphy squad.

Arnold Crandall, Doc's southpaw brother, pitched for the losers. Hastings, Cleary catcher, drove out three hits out of three times up, two blows being doubles. Leathers, Hood and Malone featured in the field. Nick Rolletta, Cleary second-sacker, broke his leg sliding into first in the fifth inning. He beat out the hit. The same teams will play a benefit game for Rolletta at La Habra next Sunday. Score:

CLEARY A. C.	AB	R	H	O	A	STANDARD-MURPHY	AB	R	H	O	A
[illegible]						[illegible]					
Totals	36	5	9	27	11	Totals	31	3	6	27	14

SCORE BY INNINGS

[illegible]

SUMMARY

[illegible] Umpires—Sherwood and Wilson.

NO-HIT, NO-RUN GAME

Keiough, Norwalk pitcher, with the aid of some fancy fielding by his teammates, twirled a no-hit, no-run game against Bellflower yesterday, Norwalk winning, 9 to 0. Keihough was in rare form and had all kinds of stauff on the agate. Bellflower advanced a man to second in the first inning but that was farther than any other Bellflower man got.

Kolby did some wicked willow work, slamming out a home-run, double and single, aside from playing a bang-up game behind the plate. Melton also fielded well. The Bellflower squad has recently been reorganized and William Male is now manager. Score:

NORWALK	AB	R	H	O	A	BELLFLOWER	AB	R	H	O	A
McD'ald,2b	[illegible]					Pender,p	[illegible]				
Cryan,1b	[illegible]					[illegible]					
Kolby,c	[illegible]					C.E'ards,3b	[illegible]				
Melton,lf	[illegible]					Steele,c	[illegible]				
Smith,ss	[illegible]					[illegible]					
Claston,3b	[illegible]					Phillips,1b	[illegible]				
Heath,rf	[illegible]					Gans,lf	[illegible]				
Davis,cf	[illegible]					Mills,c	[illegible]				
Kelough,p	[illegible]					Carrell,p	[illegible]				
						Doran,1,cf	[illegible]				
Totals	36	9	11	27	3	Totals	28	0	0	27	27

z—Batted for Carrell in fourth.

SCORE BY INNINGS

[illegible]

SUMMARY

[illegible] Umpires—Packard and Ballard.

BLUE BIRDS COP

"Demon" Demangon, pitcher for Pomona Blue Birds let the Cimarrons down with a single bingle at Pomona yesterday and the Blue Birds won out, 9 to 0. Barrows was the only Cimarron to get a hit, it being a single in the fourth inning. Whittemore caught a wonderful game for the winners and drove out three hits, a homer and two singles. McKean also connected for a circuit swat with the Blue Birds. Three runs in the opening frame settled the contest for the home boys. Score:

CIMARRONS	AB	R	H	O	A	POMONA B. BIRDS	AB	R	H	O	A
[illegible]						[illegible]					
Totals	31	0	1	24	9	Totals	34	9	9	27	8

SCORE BY INNINGS

[illegible]

SUMMARY

[illegible] Umpires—Dawson and Ryan.

Idaho's eleven came from Moscow. They returned in somewhat better condition than Napoleon returned from a town by the same name.

However, the spud Vandals were defeated, 14 to 0, by the triumphant Trojans, and thus Moscow continues to be a name synonymous with disaster, particularly as a lot of Idaho potato farmers speculated unsuccessfully on the chances of the boys from that town.

Potatoes are said to be among Idaho's most prolific products. Therefore the sons of that fine commonwealth felt right at home when they stepped on the gridiron at Pasadena yesterday to be skinned, hashed and browned, or scalloped, if you prefer. Later they emerged au gratin, which was a wholesome menu for modern Trojans, although the original Trojans were fine old meat-eaters who never had an opportunity to look an Irish potato in the eye.

* * *

Idaho players adopted a potato formation with the Trojans as top layer. That is, the two teams would pile up like a potato hill, and Idaho citizens generally being at bottom of heap had to be dug out. Henderson's men started to measure their points in a bushel basket, but the crop didn't come up to expectations. The big bowl harmonized with general potato atmosphere of the happy occasion, which was accentuated by the fact that a lot of young foolish guys who don't know their own mind were accompanied by their sweet patooties. Pasadena furnished the bowl, Idaho the potatoes and the Trojans the soup. Idaho quickly came to the surface of the bowl for the third and last time, struggled futilely in the soup for a few brief moments and then sank into the twilight. Only a faint ripple on the surface to show where the spud Vandals had emitted their last piratical wheeze.

Idaho potatoes may be mellow and succulent, but they grow their boys tough. This was not a track meet, but a football game. Sunny Jim Henderson, alias Gloomy Gus, didn't permit his men to labor under the delusion that they were going up against something soft and easy, like, for instance, doing the Australian crawl through an acre of tapioca pudding. And 'twas well, as Johnny Parsons would say, for the Idaho visitors had a line which was just about as easy to penetrate as a New England fence, meaning a stone wall.

* * *

Coach Matty Matthews has indeed fashioned a formidable forward barrier, and it is doubtful whether any eleven in the country could batter it for sustained gains. His forwards charge fast and viciously, and hold like a row of corner-stones. Early in the game, Idaho braced on its own 5-yard mark. It not only held, but threw the Trojan attack back for actual losses.

It was then that U.S.C. unlimbered its aerial attack. Unable to penetrate the line, the ball was sent sailing over it, Galloway to Pythian, for a touchdown. Both touchdowns were achieved through the air, each pass being completed back of the goal line. Had U.S.C. relied more on the radio game it might have doubled its score, although such a statement is necessarily conjecture. Three futile attempts were made at drop-kicking. In any of these cases a successful pass might have meant a touchdown. That also is conjecture.

Whether the Trojans, had they devoted their energies wholly to line battering, could have fought their way to a touchdown is a question. It isn't being done much against Idaho this year. That Vandal line is one of the best in the West.

* * *

U.S.C.'s basic attack, now well advanced, didn't look quite as powerful against the Idaho forwards as the California basic attack looked against the U.S.C. line a month before. That is, as the California attack looked with Duke Morrison in. This will give some idea of the Idaho line's stability.

Henderson's men put on display a fine aerial game, much better than it was believed they possessed, and had they been in position to employ it against Stanford, undoubtedly would have run up a much more substantial score.

MANCHESTERS WIN

The fast Manchester ball squad barely nosed out the Fraternal Brotherhood nine, 11 to 10, yesterday afternoon after a hot tussle on the Hazard Playgrounds. In the last inning the Fraternals threatened to tie proceedings by driving three runs across the pan. However, the Manchester aggregation settled down and retired the side. Peters and Homestead starred at the plate with three hits apiece. Score:

F. BROTHERHOOD	AB	R	H	O	A	MANCHESTER F. B.	AB	R	H	O	A
[illegible]						Harder,c	[illegible]				
Frain,2b	[illegible]					Graber,lf	[illegible]				
[illegible]						Meltier,ss	[illegible]				
[illegible]						Peters,2b	[illegible]				
Helwax,1b	[illegible]					Cain,p	[illegible]				
Smith,rf	[illegible]					Hamm,rf	[illegible]				
Bolds,cf	[illegible]					Payne,1b	[illegible]				
Lord,lf	[illegible]					Kendall,3b	[illegible]				
Kreuage,p	[illegible]					Hunt,cf	[illegible]				
						H'comb,p	[illegible]				
Totals	39	10	11	27	21	Totals	41	11	11	27	20

SCORE BY INNINGS

	1	2	3	4	5	6	7	8	9	
Fraternal Brotherhood	[illegible]									—10
Base hits	[illegible]									—11
Manchester	[illegible]									—11
Base hits	[illegible]									—11

SUMMARY

Innings pitched—By Cain, 7; by Holcomb, 2. Credit victory to Holcomb. Struck out—By Kreuage, 9; by Cain, 9; by Holcomb, 3. Bases on balls—Off Kreuage, 3; off Cain, 2; off Holcomb, 1. Hit by pitched ball—Kreuage by Cain. Stolen bases—Bolds, 2; Graber, Hunt. Double play—Kreuage to Frain to Helwax. Time of game—1h. 30m.

DOWNEY BLANKS 'EM

"Rube" Ellis's Downey ball squad continued at the top of the Los Angeles County League by blanking the Bradford Baking Company squad, 12 to 0, at Downey yesterday. Herman twirled for the winners and allowed but five widely scattered hits. Gayettey caught for Downey and slammed out three sizzling hits. Parsons and Supelveda went wild on the bases and swiped seven bags between them. Score:

BRADFORD	AB	R	H	O	A	DOWNEY	AB	R	H	O	A
Markel,1b	[illegible]					S'elveda,2b	[illegible]				
Tyler,3b	[illegible]					Walker,3b	[illegible]				
Barkley,2b	[illegible]					O'Niel,lf	[illegible]				
McAfee,ss	[illegible]					Parsons,cf	[illegible]				
Donahoe,c	[illegible]					Morrow,1b	[illegible]				
Donigan,lf	[illegible]					Hill,rf	[illegible]				
Malle,cf	[illegible]					Michael,ss	[illegible]				
Heale,p	[illegible]					Gayettey,c	[illegible]				
B'eriedge,rf	[illegible]					Herman,p	[illegible]				
						Budd,rf	[illegible]				
Totals	32	0	5	24	7	Totals	47	12	13	27	6

SCORE BY INNINGS

	1	2	3	4	5	6	7	8	9	
Bradford	[illegible]									—0
Base hits	[illegible]									—5
Downey	[illegible]									—12
Base hits	[illegible]									—13

SUMMARY

Errors—Walker, Morrow, Herman, Tyler, 4; Donahoe, 2; McAfee, 3; Markel, 4. Struck out—By Herman, 11; by Heale, 3. Bases on balls—Off Herman, 1; off Heale, 3. Hit by pitched ball—[illegible], 2; Barkley. Stolen bases—Parsons, 4; [illegible]

PALOMAR IS VICTOR

Palomar had an easy time in trimming the Hollywood Studios, 11 to 5, at the Garden Athletic Club Park. Sweat pitched good ball for the winners and got himself out of several tight holes. The game was filled with much heavy hitting. Myers got two triples and a single, Wolf lined out two doubles and Smith crashed out a long home run. Score:

PALOMAR	AB	R	H	O	A	H'WOOD STUDIOS	AB	R	H	O	A
Myers,3b	[illegible]					Hines,ss	[illegible]				
Uren,lf	[illegible]					Pruett,c	[illegible]				
Manwell,2b	[illegible]					Morrow,2b	[illegible]				
Kline,c	[illegible]					Gesney,1b	[illegible]				
Wolf,1b	[illegible]					Smith,lf	[illegible]				
Munro,ss	[illegible]					Corie,3b	[illegible]				
V'Derahe,rf	[illegible]					B.Master,cf	[illegible]				
Cruse,rf	[illegible]					O.Pruett,rf	[illegible]				
Smith,cf	[illegible]					Kelly,p	[illegible]				
Sweat,p	[illegible]										
Totals	43	11	13	27	6	Totals	37	5	9	24	9

SCORE BY INNINGS

	1	2	3	4	5	6	7	8	9	
Hollywood	[illegible]									—5
Base hits	[illegible]									—9
Palomar	[illegible]									—11
Base hits	[illegible]									—13

SUMMARY

Struck out—By Sweat, 8; by Kelly, 9. Bases on balls—Off Sweat, 1; off Kelly, 2. Hit by pitched ball—B. Master, 2. Stolen bases—Myers, 2; Kelly, 2; Manwell, Morrow, Uren. Home run—Smith. Three-base hits—Myers, 2. Two-base hits—Wolf, 2; Vanderahe, Manwell. Sacrifice hits—Munro, Cruse. Time of game—1h. 40m. Umpire—Austin.

ANGELUS GRABS

The strong Angelus Number 12 club in the Edison League defeated the Santa Monica Edisons, 8 to 5, after a hard fought game played on the losers' grounds Saturday. The game was featured by much heavy hitting. Reynolds, who pitched for the winners, although touched for several hits, twirled a steady game. The Angelus team has not been defeated to date. Score:

ANGELUS, NO. 12	AB	R	H	O	A	SANTA MONICA	AB	R	H	O	A
Carpenter,ss	[illegible]					Kirksey,3b	[illegible]				
Howard,cf	[illegible]					Cosy,2b	[illegible]				
Smith,lf	[illegible]					Chloe,ss	[illegible]				
Burger,1b	[illegible]					Grippo,c	[illegible]				
Whipple,2b	[illegible]					H'derson,lf	[illegible]				
Purcell,c	[illegible]					Daley,1b	[illegible]				
Clemens,3b	[illegible]					Mata,rf	[illegible]				
Markel,rf	[illegible]					Worry,cf	[illegible]				
Reynolds,p	[illegible]					Lindsay,p	[illegible]				
						Holman,p	[illegible]				
Totals	40	8	14	27	8	Totals	41	5	13	27	6

SCORE BY INNINGS

	1	2	3	4	5	6	7	8	9	
Angelus, No. 12	[illegible]									—8
Base hits	[illegible]									—14
Santa Monica	[illegible]									—5
Base hits	[illegible]									—13

SUMMARY

Errors—Carpenter, Whipple, Reynolds, Burger, 2; Kirksey, Chloe, Daley, Lindsay. Innings pitched—By Lindsay, 5; by Holman, 4. Charge defeat to Lindsay. Struck out—By Reynolds, 10; by Lindsay, 1; by Holman, 7. Bases on balls—Off Reynolds, 1; off Lindsay, 4. Hit by pitched ball—Burger by Lindsay. Stolen bases—Burger, 2. Three-base hit—Holman. Two-base hits—Howard, Purcell, Carpenter, Whipple. Time of game—1h. 40m. Umpire—Austin.

HYNES DOWNED

The Independent Order of Foresters kept up their winning streak at Hynes yesterday and downed Hynes, 13 to 4. Tierke pitched a fine game for the winners. The victors slammed in seven runs in the last two innings. L. Reuther, Rice and Mickey drove out home runs. Score:

		R.	H.	E.
I.O.F.	[illegible]	13	13	3
Hynes	[illegible]	4	10	4

Batteries—Tierke and Schaffer; Manning and Reuther.

CUBS WIN EASILY

Baxter's Latin Cubs came out of their recent slump at the Central Playgrounds' diamond yesterday and massacred the L. A. Japanese club, 18 to 7, with every man on the team doing good work. In the last three innings the Cubs went wild with the willow and drove over enough runs to settle six or seven games. Thirteen runs came in during this space of time. The game was featured by the heavy hitting of Zinn and Slater of the Cubs. Zinn got three doubles and Slater poled out three lucious singles. Score:

LATIN CUBS	AB	R	H	O	A	L. A. JAPANESE	AB	R	H	O	A
O.K'stad,ss	[illegible]					Mori,2b	[illegible]				
Zinn,2b	[illegible]					Harry,ss	[illegible]				
Derfeld,1b	[illegible]					Masa,p	[illegible]				
S.K'stad,cf	[illegible]					Ted,c	[illegible]				
Fonceca,3b	[illegible]					George,lf	[illegible]				
Cargille,lf	[illegible]					Tom,1b	[illegible]				
Slater,c	[illegible]					Peter,3b	[illegible]				
Granade,rf	[illegible]					Toka,cf	[illegible]				
Hart,p	[illegible]					Ken,rf	[illegible]				
Brown,z,rf	[illegible]										
C'ugh,zz,rf	[illegible]										
Totals	40	18	13	27	8	Totals	37	7	9	24	8

SCORE BY INNINGS

	1	2	3	4	5	6	7	8	9	
Japanese	[illegible]									—7
Base hits	[illegible]									—9
Latin	[illegible]									—18
Base hits	[illegible]									—13

SUMMARY

Errors—Mori, Tom, Taka. Innings pitched—By Masa, 6; by Harry, 1; by Mori, 1. Charge defeat to Masa. Struck out—By Hart, 11; by Masa, 5; by Mori, 3. Bases on balls—Off Hart, 2; off Masa, 3. Hit by pitched ball—Brown, Fonceca, O. Kolstad. Stolen bases—Peter, Masa, Zinn. Two-base hits—Zinn, 3; Cargille, O. Kolstad, Mori, Masa, Ted. Sacrifice hit—Granade. Time of game—2h. 10m. Umpires—Hart and Granade.

OILERS NAB

Duarte and Dierks engaged in a pitching duel at Glendora yesterday, with Duarte and the Amalgamated Oil Company team winning, 3 to 2. Duarte was master of the situation at all times and allowed but two hits. Dierks was nicked for eight bingles. Cronin and Duarte featured with the bat, each cracking out two safeties. Cronin saved the day for the Oilers by snagging a low fly with two on and two out. Score:

GLENDORA	AB	R	H	O	A	AMAL. OIL CO.	AB	R	H	O	A
Nichols,ss	[illegible]					Braner,2b	[illegible]				
Hall,cf	[illegible]					Brett,3b	[illegible]				
A'elitta,2b	[illegible]					Cronin,cf	[illegible]				
Settle,c	[illegible]					Duarte,p	[illegible]				
Willis,3b	[illegible]					Jones,lf	[illegible]				
Almstead,1b	[illegible]					S'ceable,ss	[illegible]				
Label,lf	[illegible]					Neale,rf	[illegible]				
Keiser,rf	[illegible]					Schryer,1b	[illegible]				
Dierks,p	[illegible]					Williams,c	[illegible]				
Totals	27	2	2	27	13	Totals	33	3	8	27	6

SCORE BY INNINGS

	1	2	3	4	5	6	7	8	9	
Glendora	[illegible]									—2
Base hits	[illegible]									—2
Amalgamated Oil	[illegible]									—3
Base hits	[illegible]									—8

SUMMARY

Errors—Almstead, 2. Struck out—By Dierks, 9; by Duarte, 12. Bases on balls—Off Dierks, 1; off Duarte, 1. Hit by pitched ball—Label, Dierks. Two-base hits—Hall, Cronin, 2; Jones, Sorceable. Sacrifice hits—Archeletta, Settle, Neale. Time of game—2h. Umpire—Stewart.

VERNON TRIUMPHS

Vernon Edison Number 17 shut out the General Office Number 13 squad, 7 to 0, after a well-played game staged Saturday at Huntington Park. Cole pitched for the winners and allowed but three hits. The hitting of Grimes, Nichols and Hunt featured. Mahoney caught a fine game behind the plate for the winners. Score:

GEN. OFFICE, NO. 13	AB	R	H	O	A	VER. EDISON, NO. 17	AB	R	H	O	A
Hunt,ss,p	[illegible]					Grimes,2b	[illegible]				
Robins,2b,ss	[illegible]					M'N'hols,1b	[illegible]				
Sheehan,lf	[illegible]					Campbell,cf	[illegible]				
Donovan,1b	[illegible]					W'kinson,ss	[illegible]				
Miller,3b	[illegible]					Andrus,3b	[illegible]				
Fife,rf	[illegible]					Ettinger,lf	[illegible]				
W'merer,cf	[illegible]					Stiltz,rf	[illegible]				
Hiberts,c	[illegible]					Mahoney,c	[illegible]				
D'iker,p,3b	[illegible]					Cole,p	[illegible]				
Leftner,rf	[illegible]										
Totals	30	0	3	24	14	Totals	37	7	13	27	14

SCORE BY INNINGS

	1	2	3	4	5	6	7	8	9	
Gen. Office, No. 13	[illegible]									—0
Base hits	[illegible]									—3
Vernon Edison, No. 17	[illegible]									—7
Base hits	[illegible]									—13

SUMMARY

Errors—Robins, 2; Sheehan, Miller, Widemarer, Dediker, Leftner, Andrus. Innings pitched—By Dediker, 5 1-3; by Hunt, 2 2-3. Charge defeat to Dediker. Three-base hits—Grimes, McNichols. Two-base hits—Grimes, 2; Andrus. Double plays—Hunt to Donovan; Hunt to Robins; Grimes to Wilkinson to McNichols, 2. Bases on balls—Off Dediker, 1; off Cole, 4. Struck out—By Dediker, 1; by Robins, 5; by Cole, 7. Umpire—J. B. Wilkinson. Time of game—1h. 55m.

VENTURA HOPES GO GLIMMERING

Sawtelle Outfit Shuts Out Foemen, 9 to 0

Shell Oil Bushers Hang It on Harbor Merchants

Huntington Beach Team Noses Out Santa Fes

Ventura's chances for the first-division honors in the Triple A baseball league were smashed flatter than the proverbial pancake yesterday afternoon when the Sawtelle Merchants wrecked their fancy diamond machine by a 9-to-0 victory at Ventura before the largest crowd that ever witnessed a game in Ventura county.

String McDonall's pitching was the main reason for the victory of the Sawtelle team over the home squad, as his hurling was of the variety to shut out any team. Fred Fairbanks, said to be one of the best semi pro pitchers in the country, was on the Ventura mound and played a good game, but he was no match for the heavy Sawtelle sluggers. Nicky Schilz started the hitting on Fairbanks in the third inning when he smashed out a triple bagger with three men on base, and then rambled home on a wild throw.

The next canto saw another slugfest which ended as soon as the inning closed. Then Ventura tried desperately to cut down the visitors' lead but the hurling of McDonall was too good for Milton Ramelli's men. This victory puts the Sawtelle team in the lead and as they have only six more games to play, they do not fear the Shell Oil squad, their nearest competitor.

SAWTELLE	AB	R	H	O	A	VENTURA	AB	R	H	O	A
Bossett,2b	[illegible]					R.D'urra,ss	[illegible]				
Stanley,rf	[illegible]					Caldwell,3b	[illegible]				
Gonther,cf	[illegible]					Lilly,2b	[illegible]				
Sawyer,3b	[illegible]					Lewis,c	[illegible]				
Schilz,cf	[illegible]					Smith,cf	[illegible]				
E'merson,ss	[illegible]					P.D'urra,rf	[illegible]				
Locher,1b	[illegible]					Green,1b	[illegible]				
O'Brien,lf	[illegible]					Shore,lf	[illegible]				
McMullen,c	[illegible]					Fairbanks,p	[illegible]				
M'D'nall,p	[illegible]										
Lurie,3	[illegible]										
Cox,rf	[illegible]										
Totals	39	9	12	27	11	Totals	31	0	6	27	10

SCORE BY INNINGS

	1	2	3	4	5	6	7	8	9	
Sawtelle	[illegible]									
Ventura	[illegible]									

SUMMARY

Errors—Lilly, 2; Green. Three-base hits—Sawyer, 2; Schilz. Two-base hits—Locher, [illegible]. Bases on balls—Off McDonall, 2; off Fairbanks, 3. Struck out—By McDonall, 4; by Fairbanks, 6. Double play—Emmerson to Locher. Umpire—Snodgrass. Time of game—1h. 40m.

OIL TAKES RISE

Oil took a rise yesterday when the Shell Oil Company's squad scored a signal victory over the San Pedro Merchants, 10 to 5, in a game played before 22,000 persons at San Pedro.

The huge score was piled up by the oilmen in the eighth frame, when they entered the box with the score 5 to 4 in their favor and slammed out a home run with the bases stuffed.

SAN PEDRO	AB	R	H	O	A	SHELL OIL	AB	R	H	O	A
Reynolds,3b	[illegible]					Andrews,lf	[illegible]				
Griffin,cf	[illegible]					Cuzier,cf	[illegible]				
Smith,ss	[illegible]					Barnabe,rf	[illegible]				
Dempsey,1b	[illegible]					Metz,1b	[illegible]				
Brlbeck,c	[illegible]					Giola,3b	[illegible]				
Schramm,rf	[illegible]					Young,ss	[illegible]				
Kurera,2b	[illegible]					T.Tally,2b	[illegible]				
Ornelas,lf	[illegible]					Snyder,c	[illegible]				
Freeman,p	[illegible]					M'C'mons,p	[illegible]				
						Bonnelly,p	[illegible]				
Totals	34	5	9	24	11	Totals	37	10	13	27	11

SCORE BY INNINGS

	1	2	3	4	5	6	7	8	9	
San Pedro	[illegible]									
Shell Oil	[illegible]									

SUMMARY

Innings pitched—By McClemons, 7; by Bonnelly, 2. Home run—Barnabe. Three-base hit—McClemons. Two-base hits—Bonnelly, Snyder. Sacrifice hits—Gioia, 2; Budd, Hill. Double play—Michael to Walker to Morrow. Time of game—1h. 35m. Umpires—Dodds and Harvey.

Home hit—Giola. Bases on balls—Off McClemons, 1; off Bonnelly, 1; off Freeman, 3. Struck out—By McClemons, 4; by Freeman, 4. Double plays—Smith to Kurera to Dempsey; Andrews to Tally. Umpire—Daly.

HAIR-LINE VICTORY

Huntington Beach scored a hair-line victory yesterday afternoon over the Santa Fe Athletic Club by a rally in the eighth inning which brought in a pair of runs and gave the home team a 2-to-1 victory.

Nick Lane, Huntington Beach pitcher, was in rare form, and allowed the visitors only four hits. Center Fielder Praster of the San Bernardino team starred by a couple of sensational catches.

SANTA FE A. C.	AB	R	H	O	A	HUNTINGTON BEACH	AB	R	H	O	A
Smith,ss	[illegible]					Clayton,3b	[illegible]				
Gilbert,cf	[illegible]					Dallas,2b	[illegible]				
Praster,cf	[illegible]					Pratt,cf	[illegible]				
Gosse,lf	[illegible]					Walters,1b	[illegible]				
Payne,1b	[illegible]					Ritter,ss	[illegible]				
Irvin,2b	[illegible]					Ihrig,rf	[illegible]				
Sellman,3b	[illegible]					S'nalde,rf	[illegible]				
Grimes,c	[illegible]					Bago,c	[illegible]				
Kinney,p	[illegible]					Lane,p	[illegible]				
						Keenan,lf	[illegible]				
Totals	30	1	4	27	12	Totals	31	2	7	27	15

SCORE BY INNINGS

	1	2	3	4	5	6	7	8	9	
S. F. A. C.	[illegible]									—1
Huntington Beach	[illegible]									—2

SUMMARY

Errors—Smith, Sellman. Three-base hits—Clayton, Payne. Two-base hits—Ritter, Pratt, Praster. Bases on balls—Off Lane, 2; off Kinney, 4. Struck out—By Lane, 1; by Kinney, 4.

THRILLING RALLY

One of the most breath-taking rallies ever staged in the Triple A League gave the Hammond Lumber team a victory over the El Segundo nine on the latter's grounds yesterday afternoon by the score of 3 to 2.

Pitchers Bush and Leake both did themselves proud by hurling airtight ball, and it was only the strength of desperation that gave the visitors the power to put the winning hits across.

Ray Bates starred for the Lumbermen by slugging the ball when no one else could find the combination; he smashed out a triple and three doubles all by himself.

HAMMOND L. CO.	AB	R	H	O	A	EL SEGUNDO	AB	R	H	O	A
Lawrence,2b	[illegible]					Harkins,2b	[illegible]				
Bates,1b	[illegible]					Halls,1b	[illegible]				
H.Leake,p	[illegible]					McMorran,rf	[illegible]				
S'enbach,rf	[illegible]					Palmer,ss	[illegible]				
W'terton,lf	[illegible]					Keltus,cf	[illegible]				
Brown,cf	[illegible]					Arnold,lf	[illegible]				
Harrigan,ss	[illegible]					Rodas,3b	[illegible]				
S.Leake,c	[illegible]					Dunean,c	[illegible]				
Miller,3b	[illegible]					Bush,p	[illegible]				
Totals	33	4	7	27	11	Totals	33	3	8	27	9

SCORE BY INNINGS

	1	2	3	4	5	6	7	8	9	
Hammond Lumber	[illegible]									
Base hits	[illegible]									
El Segundo	[illegible]									
Base hits	[illegible]									

SUMMARY

Struck out—By Leake, 5; by Bush, 7. Bases on balls—Off Leake, 4; off Bush, 4. Hit by pitched ball—Shellenbach by Bush. Stolen base—Lawrence. Three-base hit—Bates. Two-base hits—Bates, 3. Sacrifice hit—Winterton. Double plays—Harrigan to Lawrence to Bates; Miller to Bates; Harrigan to Bates. Time of game—2h. 1m. Umpire—Van Beuskirk.

A LASTING SPURT

After six innings of hot nip-and-tuck batailing the Standard Oil team managed to defeat the Santa Barbara squad at the Channel City by means of a seventh-inning rally that lasted for the rest of the game and gave them an 8-to-1 victory.

SANTA BARBARA	AB	R	H	O	A	HUNTINGTON (S. O.)	AB	R	H	O	A
Weldon,ss	[illegible]					Gorman,3b	[illegible]				
Hessling,2b	[illegible]					Getsel,2b	[illegible]				
O'Brien,c	[illegible]					Hawks,1b	[illegible]				
Moore,cf	[illegible]					Irvene,cf	[illegible]				
Cousins,3b	[illegible]					Kaylor,rf	[illegible]				
Purcell,lf	[illegible]					Downs,lf	[illegible]				
Miller,rf	[illegible]					Stephens,c	[illegible]				
M'C'key,1b	[illegible]					Morgan,ss	[illegible]				
Thompson,p	[illegible]					Cooper,p	[illegible]				
Chapman,lf	[illegible]										
Totals	31	1	5	24	14	Totals	36	8	15	27	10

SCORE BY INNINGS

	1	2	3	4	5	6	7	8	9	
Santa Barbara	[illegible]									—1
Base hits	[illegible]									—5
Huntington	[illegible]									—8
Base hits	[illegible]									—15

SUMMARY

Home run—Hawks. Three-base hits—Getsel, Hawks, Stephens. Two-base hits—Thompson, Downs, Cooper, 2. Sacrifice hits—Hawks, 2. Bases on balls—Off Thompson, 3; off Cooper, 2. Struck out—By Thompson, 1; by Cooper, 7. Hit by pitched ball—O'Brien, McCloskey. Umpire—Wilder. Time of game—1h. 55m.

BITTER BATTLE

Rose Room Dancers and the Cox-Haas baseball club staged a bitterly fought battle at Brookside Park yesterday afternoon from which the Dancers danced their way to a 5-to-3 victory by the means of Bert Whaling's slugging.

Al Miller, Pete Schneider and Rosy Mitch starred for the dancers.

FAHY-FORDS LOSE

[EXCLUSIVE DISPATCH.]

SAN DIEGO, Nov. 19.—The strong Balboa Parks of this city continued their winning streak today by defeating the Fahy Fords of Los Angeles 3 to 1 in a fast contest in which the locals were forced to extend themselves to win. Balboa Parks scoring was confined to the third inning, when hits were bunched off Jacobs. Marley pitched well, fanning seven and allowing only five hits.

Score:

		R.	H.	E.
Fahy Fords	[illegible]	1	[illegible]	[illegible]
Balboa Parks	[illegible]	3	[illegible]	[illegible]

Batteries—Jacobs and Bachant; Marley and Brucker.

NEW METHODS LOSE

The Southwestern University squad went into the lead of the City League yesterday by trimming the New Methods, 8 to 6, after a tough battle. The winners cinched proceedings with a four run rally in the eigth. Whiting pitched a good game for the Southwesterners. Score:

		R.	H.	E.
New Methods	[illegible]	6	11	3
S. W. University	[illegible]	8	11	4

Batteries—Stogsdill and Stogsdill; Whiting and Jones.

PHILADELPHIA WILL HAVE INDOOR POLO

[EXCLUSIVE DISPATCH.]

PHILADELPHIA, Nov. 19.—Philadelphians will enjoy indoor polo in the big armory at Thirty-third street and Lancaster avenue. Its floor presents a playing space of 200 feet in width and 500 feet in length. There is room for 5000 spectators.

AL McCOY IN CITY

Al McCoy, the ex-middleweight champion o fthe world, is now in Los Angeles, under the management of Bill Flynn, well-known local sportsman.

HOW TO DEVELOP CHEST

Proper Breathing Necessary to Keep Perfect Health Declares Noted Health Culturist

BY BARCLAY L. SEVERNS

ARTICLE IV

The lungs are within the cavity called the chest or thorax. It is an airtight chamber. The diaphragm is its lower boundary. It has the sternum or breastbone in its front and the backbone or spine behind; and from backbone to breastbone run around the ribs. They are finally attached to the breastbone by gristle, but each rib is connected with the backbone by a joint, which allows a little motion. Between the ribs are muscles, and when these muscles contract they pull up the ribs and cause the breastbone to bulge forward, and thus more room is made for the lungs during inspiration.

The diaphragm—Between the chest and the abdomen is the strong muscular partition, the diaphragm. When the lungs are empty, or nearly so, that is, just after expiration, this diaphragm arches upward, following them as they shrink. When the air is drawn into the lungs the air cells everywhere fill out; room must be made, the diaphragm moves downward before the swelling air cells. The organs below the diaphragm—the liver, stomach, spleen, intestines and kidneys—are also pushed downward. The diaphragm being a muscle, its fibers contract during inbreathing, causing it, as a whole, to flatten and descend. When next air is breathed out, it is relaxed and at rest, and it is drawn up by the lungs, to which it clings closely.

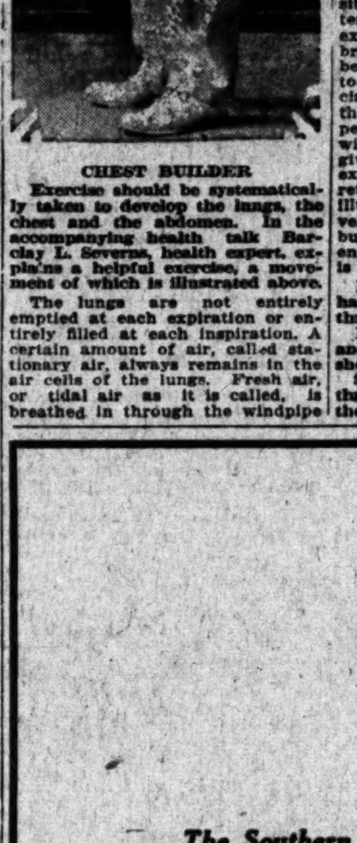

CHEST BUILDER

Exercise should be systematically taken to develop the lungs, the chest and the abdomen. In the accompanying health talk Barclay L. Severns, health expert, explains a helpful exercise, a movement of which is illustrated above.

The lungs are not entirely emptied at each expiration or entirely filled at each inspiration. A certain amount of air, called stationary air, always remains in the air cells of the lungs. Fresh air, or tidal air as it is called, is breathed in through the windpipe and bronchi, and this mixes with the stationary air of the air cells and makes it purer. Breathing out or expiration then takes place, and some of the impure stationary air mixed with tidal air is driven out.

PUMPED BY HEART

How the oxygen of the air gets into the blood: Around the millions of air cells of the lungs is a network of millions of capillary blood vessels. Pumped by the heart, the dark venous blood gathered from all parts of the body, rushes through the lung arteries into these little vessels. This purple blood is loaded with poisonous carbonic acid gas, which leaks through the very thin walls of the blood vessels and air cells and mingles with the air and is then breathed out. At the same time oxygen from the air that has just been drawn into the lungs finds its way through cell walls and vessel walls into the blood. The blood gains oxygen and loses carbonic acid; the air gains carbonic acid and loses oxygen. Volatile organic matter and watery vapor are also breathed out with the carbonic acid. This organic matter is practically the most poisonous constituent of expired air.

Headaches, drowsiness and weariness in a close room are largely due to it. To get rid of it is the prime object of ventilation.

Oxidation — Combustible substances contain elements called carbon and hydrogen. The oxygen which is in the air unites with the carbon or hydrogen of the burning body, and this process is called oxidation. Heat is given out when bodies burn. One result of oxidation is the production of warmth or heat. Oxidation is constantly going on in the body. In food are the same elements which are in the fuel burned in the stove or furnace, or in a candle, or in the oil of a lamp. We breathe in oxygen. This oxygen gets into the blood and then unites with the elements of food. The food is oxidized. In this way animal heat is produced and life is sustained. Breathing is one of the chief means of keeping the body warm. Oxygen is breathed in by the lungs and filters into the blood; it is carried hither and thither by the blood; it unites in the blood or tissues with the elements of the food. Oxidation is going on when we move, feel, think or carry out any other function.

USE LUNGS PROPERLY

One will readily see the necessity of using the lungs to the extent of proper development, also exercising the diaphragm in breathing, as those muscles must be kept strong, and any muscle to be kept strong must be exercised regularly. When one sees the great number of flat-chested people on the street every day, it will be seen how little attention is given to one of the most important exercises necessary to secure and retain perfect health. The exercise illustrated above will not only develop the lungs and diaphragm, but will at the same time strengthen out those round shoulders. It is executed as follows:

First position—stand erect, hands at side, head up, shoulders thrown back.

First movement—clench the fist and bring the elbows well back (as shown in cut,) palms up.

Second movement—Make a quick thrust forward with arms turning the palms down, holding erect po-

[SOUTHERN PACIFIC LINES]

The Southern Pacific announces the withdrawal after Saturday, November 25th, for the winter season, of its popular Friday and Saturday Daylight Limited train between Los Angeles and San Francisco via the "Coast Line."

The substantial patronage and hearty approval accorded this train during the several months of its operation are so gratifying to the company as to justify a further announcement of its resumption at the proper time next spring, with greater frequency if travel warrants.

Popular reduced excursion fares between San Francisco and Los Angeles will continue in effect during the present winter. With seven regular passenger trains in operation every day in each direction between Los Angeles and San Francisco, including the early morning train—the Shore Line Limited—we respectfully invite and will earnestly endeavor to merit the continued patronage of the public.

Southern Pacific

sition of [illegible]
tion.
[illegible]

FOOTBALL ON [illegible]

(Continued [illegible])

four [illegible] Huntington [illegible] ened the [illegible] the second [illegible] The Conference [illegible]

CHICAGO [illegible] amazing [illegible] break the [illegible] Conference [illegible] took a [illegible] and Michigan [illegible] defeated [illegible] convincing [illegible]

Chicago [illegible] Michigan [illegible] sin, 12 to 6, and [illegible] State 11 to 0 [illegible] only other [illegible] tion downed [illegible]

Of the three [illegible] seems to have [illegible] hos and [illegible] Maroons [illegible] husky [illegible] will face [illegible] weaker [illegible]

Michigan [illegible] meet [illegible] Next Saturday [illegible] the season [illegible] action [illegible] ponent [illegible] Illinois at Urbana [illegible] battle Indiana [illegible]

NEW YORK [illegible] conquered Princeton [illegible] holds a niche [illegible] of Fame [illegible] cessors have [illegible] as undisputed [illegible] "Big Three" [illegible] claimant for [illegible]

Fresh from [illegible] tory over Harvard [illegible] before, 10 to 3 [illegible] day capped the [illegible] brilliant 1922 [illegible] Yale, 3 to 0 [illegible] the downfall of [illegible] in succession [illegible] since the [illegible] crushed both [illegible] crimson [illegible]

Harvard [illegible] 3 to 0 at the [illegible] the most [illegible] upsets in [illegible] Without [illegible] backfield [illegible] outrushed by [illegible] threw away [illegible] tory in the [illegible] penalized [illegible] a play [illegible] skin across [illegible]

Penn and [illegible] for the [illegible] Quakers [illegible] dash that [illegible] over the Navy [illegible] by the margin [illegible] after [illegible] Glenn Warner's [illegible] another [illegible] outplaying [illegible] ington and [illegible] 0. It was [illegible] late in 1920 [illegible]

BOXING [illegible]

Soon after [illegible] Coach Castelo [illegible] High School [illegible] boxing classes [illegible] average [illegible] weights [illegible] son, one of the [illegible] classes.

Amusements, Entertainments

...THEATER— Broadway at 9th

...ISSION Broadway at 9th

Funny Bones Adjusted 11 A.M. to 11 P.M.

3rd Week of Joy!

...ROLD LLOYD

...S LATEST AND GREATEST FEATURE COMEDY SENSATION!

Dr. Jack"

DR. JACK WAS SENT FOR, TO TREAT A DAINTY MAID. THE MAID IS CURED BY JOY AND LAUGHTER—NOW THEY'LL LAUGH FOREVER AFTER.

And Wonderful New Added Program Including

SAN FRANCISCO FIRE OF APRIL, 1906 Actual Motion Pictures

"MAN VS. BEAST" Most Thrilling African Jungle Hunt

"A TRIP INTO THE DEEP FORESTS"

...SEEN IN SOUTHERN CALIFORNIA UNTIL THE ...D OF SEASON UNLESS YOU SEE IT AT THE MISSION

Grand Ave. at 7th St.

...INEMA THEATRE GRAND AVE. AT 7TH ST.

...NOW PLAYING ...BIG WEEK ...SUPERBA DAILY

...STRONGHEART the wonder dog of the SILENT CALL

...DAWN OF THE NORTH

IRENE RICH ... in "Brass of the ... tonight.

FAREWELL WEEK OF THE SHERWOOD'S SINGING ORCHESTRA

...BRA— Hill Bet. 7th and 8th

...MBRA • MAURICE TOURNEUR'S PRODUCTION

LORNA DOONE

MADGE BELLAMY • JOHN BOWERS

FRANK KEENAN • ALL-STAR CAST!

...STATE THEATER— Bdwy. at 7th

...S STATE ...ORMANCE

OUR BIG DOUBLE PROGRAM

THE WM. FOX SUPER ATTRACTION

"...O ARE MY PARENTS"

AND

...JACK-JUNE LAUGHLIN'S ...VUE

...ORD REVUE

...Frankie—Snappy Music—Lovely Girls Galore

...Shows at 1:15, 3:30, 7:15, 9:30—No Advance in Prices

...STREET THEATER— JUNIOR ORPHEUM CIRCUIT Eighth and Hill.

...Performances—11:30 P.M.—Vaudeville and Photoplays

...SHORTER ARDINE ...ROBERTS and MACK ...ROBERT & CO. ...A SIMONDET ...Musical Quintet ...HARDEN TRIO ...& DOLAN

WEAVER BROS. The Original Handcuff Musicians

"BUCK" JONES In "WEST OF CHICAGO"

"In the Days of Buffalo Bill" Chap. 3—"Shackles of Fate"

Prices Include Tax

Nights & Sat. Mat. 40c, 55c | Sat. Night & Sun. 55c | Children, any seat, 15c

...ION— MARION MORGAN DANCERS

In "HELEN OF TROY"

McDEVITT, KELLY & QUINN BELLE MONTROSE CLAUDIA COLEMAN

McCARTHY SISTERS GORDON & DAY CRESSY & DAYNE BAILEY & COWAN

...E THEATER TODAY—THOS. H. INCE'S "SKIN DEEP" WITH MILTON SILLS. FIRST SHOWING AFTER BROADWAY.

NOW PLAYING

DUSTIN FARNUM in "The Trail of the Axe" | HAROLD LLOYD in "Two Scrambled"

...ELLA Lecture For Women Only on Grace Culture and Beauty by LOLA MANN DREHER Tuesday Afternoon 1:30 to 2 p. m.

A Paramount Production "THE GREATEST TRUTH" WITH MIA MAY

6 BIG ACTS 6 VAUDEVILLE

CONTINUOUS DAILY 1 TO 11—SUNDAY 12 TO 11 P.M.

The Stars of Paradise Revue Present "OH—MY HUSBAND"

and Ruby De Remer in "Unconquered Woman." Handsome Co-operative Ticket Weeks Start Nov. 12.

...THEATER ...Figueroa MAUDE FULTON in "The Humming Bird"

...Nights, $1.50. Wed. and Sat. Mats., Best Seats, $1.00.

...BURBANK THEATER— Main at 6th

...MUSICAL COMEDY CO. OF 60 PEOPLE IN ...& SONG" WITH LEE "BUD" HARRISON ...BEAUTIES ON THE ELECTRIC RUNWAY

FLASHES

COMEDY GLITTERS

"MEANEST MAN" IS STRONG LURE AT MAJESTIC

By Grace Kingsley

If you are paging the laugh teasers these days, don't overlook "The Meanest Man in the World," which opened at the Majestic yesterday afternoon. "The Meanest Man in the World" isn't the best play in the world, but it is very far from being the worst, and though of uneven quality is full of sparkling lines and ingenious twists.

We knew the play when it was only a pup. In other words, it is expanded from a playlet of the some name, in which Allen Dinehart starred in vaudeville. George M. Cohan and Augustin MacHugh took it and thickened the plot with a comic relief Irishman, another brace of lovers, and by having the heroine strike ile on her land.

The result is that the first part of the play is a wiz, the last part a was. There are two good acts, one bad one. In fact, the curtain man at the theater seemed to know, yesterday better than the authors, when to close the play. He lowered the curtain on a witty line, but it was ordered up again in a jiffy for a rather pointless finish.

"The Meanest Man in the World" plays cleverly and whimsically if not too deeply on the truth that, no matter how much the right sort of fellow may regret his better nature, it will run him in spite of him! Also carries the message conveyed in that slangy line, "Be Yourself."

A briefless young lawyer, too kind-hearted for his own good, finds the milk of human kindness curdling within him after five years of failure. So he promises to turn around and be "the meanest man in the world."

Sent to collect a bill from one J. Hudson, he finds that J. Hudson is a girl in dire circumstances, running a little country store. Running true to form, and dropping all his cold-blooded resolutions, he manages, by a device reminiscent of the liquidation of debt in "Turn to the Right"—only that in this case he borrows instead of stealing the money—to pay the debt himself, get back money she has been cheated out of, and then find oil on her land. All snappy stuff, until the last act, which is unforgivably stupid.

The performance was not overly good yesterday. Lines were muffed, exits and entrances were too slow, and some comedy points which should have made for laughs were completely lost.

George Barnes plays with so much sincerity, so much quiet effectiveness, that one hesitates to criticise; yet it does seem as if the role of the lawyer hero might be snapped into more vigorously by him with good results.

Nana Bryant has a rather static role, but is entirely womanly and delightful in it. Cliff Thompson gains every week in popular liking, and his playing of Bart Nash, friend of the hero, never missed a tick. A mighty clever actor, Cliff.

Franklyn Pangborn played the rich young spendthrift with pleasing buoyancy. Hazel McConnell hacks her monogram deeply once more by her capital ingenue part. Hugh Metcalfe would have been all right as the miserely Hiram Leeds if he could only have made up his mind as to what dialect to use and then stuck to it. Oh, it was rich, that dialect! One minute, he was Irish, the next German, the next Scotch.

The shoemaker, Michael O'Brien, was played delightfully by George C. Pierce, and he should be congratulated on the realism with which he expertly mended a pair of shoes in full view of us all.

Claire Sinclair, Winifred Wilkes, Tom Chatterton, Cherry Campbell, Fred Cummings and Jack Vosburgh all gave good accounts of themselves.

Making the Pace of Vaudeville Lightly Fantastic

Three Clever Dancers,
Who will appear at Pantages Theater this week. They are former students of the Ernest Belcher school.

"OUT THERE, PARDNER, WHAR MEN ARE MEN"

As they say in "Merton of the Movies"—"Out there, pardner, in the great clean West, where men are men and the handclasp is stronger."

That's the kind of a play it is—Dustin Farnum's newest offering, "The Trail of the Axe," which is at Clune's Broadway.

The only trouble with "The Trail of the Axe" is, that there isn't enough evidence of the axe!

It moves along, the picture, all too obviously, too deliberately. We know, right from the minute when beautiful Bertha, the country doctor's daughter, falls in love with Jim, brother of the hero, that Jim is going to turn out no good, and come to a sticky end. How else could Dustin win Bertha?

Also, as soon as we saw the lumber camp, after we met Jim and found him full of hooch, we knew that there would be dirty work at the crossroads, and a sultry old time for the hero, with the saw mill burned, and everything like that. It all happened.

The only thing left out was the log jam. Why this invidious reservation?

Why was there not a log jam?

But anyhow there was a nice, juicy dynamiting. We can't have everything.

Farnum was picturesque in a broad sombrero and puttees; Winifred Kingston was a nice little pink gingham heroine; George Fisher got so many bottles of whiskey one wondered where he got them, out there in the great, clean West; and the other characters, notably Joseph Dowling, were capital.

No authorship is credited to "The Trail of the Axe." Well, what would be the use, anyhow? Everybody has written it—or will!

Harold Lloyd is delectable in "Scrambled," with Harry Pollard showing himself worthy of star honors even in the yesteryear when the picture was made, and Bebe Daniels was beautiful and clever.

Schulberg A Daddy

There's one man who doesn't consider Friday an unlucky day. That man is B. P. Schulberg, head of Preferred Pictures, who became a dad Friday last. His wife presented him with a boy. This boy is the "third production" of the house of Schulberg.

TIPS TO THE PLAYGOERS

"Tess of the Storm Country"—(California; Miller's:) Mary Pickford has refilmed one of her first successes with profit. Flickerings of a new departure in style for her. Etches the role with the spirit and skill that show she is artist.

"The Boomerang"—(Morosco:) Love even laughs at doctors. One of the cleverest and most sparkling comedies Winchell Smith and Victor Mapes have produced. Company not accustomed to new play.

"Brawn of the North" — (Kinema:) Intelligent canine and senseless humans. Audience laughs when it should be thrilled.

"Under Two Flags"—(Superba:) Good picturization of Ouida's famous story, with Priscilla Dean as the fiery Cigarette.

"Dr. Jack" — (Mission:) Harold Lloyd's latest. Great if you didn't see "Grandma's Boy," a trifle disappointing otherwise.

"The Humming Bird"—(Egan:) Maude Fulton's latest. Well-produced play with pseudo-Apache atmosphere.

"Robin Hood" — (Egyptian:) Doug's best to date. Merry story of Merrie England's famous outlaw.

"When Knighthood Was in Flower" — (Rialto:) Spectacular costume drama; lots of duels.

"AFFINITIES" IS FARCE PLUS SATIRE

BY EDWIN SCHALLERT

If you are a person of great sensibilities you might consider "Affinities" a somewhat shocking title. However, rest easy. It isn't a shocking picture. It's a very pleasant one, and at times comes near being among the cleverest satires to date. Mary Roberts Rinehart wrote the original theme, you know, and while Ward Lascelle, who's produced it, hasn't followed the original with the fidelity of a Shakespearean interpreter by any manner of means, he has undoubtedly for movie purposes selected quite well.

The laughs are what count this time. Mrs. Rinehart's witty sayings start them via several subtitles and the picture itself calls for them later.

The central situation, that of the bored wife taking revenge on her husband, isn't a new one. Nor are the results new. Nor the moral. But they are all brightly polished, and once get over the somewhat thickskinned, though light, plot actually is started.

What makes the spectator particularly happy is the good old hokum about the would-be affinity losing his trousers and appearing in—well, no matter. It's very compromising, anyway.

The best bit is where said affinity goes to find new clothing for himself at a house properly nameplated—"Doctor Brown."

A lady answers his rap.

"Can you let me have a pair of the doctor's old pants?" says the slightly clad one.

"Sir—" answers the lady, "I am the doctor."

The picture is not expertly made; the early scenes are rather shoddily photographed, but the wife's dash for home in a "borrowed" auto is throughout filled with bright touches of humor, that give the feature as a whole, the spontaneity of a very creditable little satirical farce.

Chiefly I must mention the trouping of Joe Bonner among the members of the cast, e'en though he is not a featured player. He is detined for rapid advance along the comedy highway if he is played right. Colleen Moore is in the picture, and while her character is not typically sympathetic, her doing of it is very pepful, which evens the score. John Bowers, as usual, plays an acceptable straight role. Joe Duffy in a very clever, though jazzy, bit as the sheriff, Grace Gordon and others are in the picture.

A two-reeler with dependable animal comedying plus a musical act, adds to the general agreeableness of the bill.

CONTRALTO SINGS AT AUDITORIUM

Sometimes one can charge a singer with a group of faults and yet enjoy oneself thoroughly while hearing many of her songs. I feel this way about Mme. Marguerite d' Alvarez, the operatic contralto, who was heard in recital here Saturday afternoon at Philharmonic Auditorium, and whose emotion both for the poetry and the music of her numbers elicited a remarkable response from the audience of moderate size that she attracted.

Some of Mme. D'Alvarez's renditions were memorable. Her French and Spanish songs particularly fascinated. The Spanish included by a general relationship the two "Carmen" numbers, "Habanera" and 'La Seguidille" which were replete with a native and typical fire and color.

"La Chevelure" of Debussy seemed to me to have a fascinating and subtle motif, appealing to the mind and the nerves as Mme. D'Alvarez gave it. "Les Papillons" by Chausson, which followed, was a rather magical flight that had to be repeated, while from the English group one selects "Do Not Go, My Love" by Hageman as possessed of deep emotional warmth. Monteverde, and Giordani favorites were presented by the singer to open her program in a style that is creditable.

Her voice is not always true to pitch, and her upper tones reveal a wavering quality of maturity, but the spirit and the zest that she displays do much to make up for these emotional defects. She sings apparently with her whole heart, which is much nowadays.

Lois Maier at the piano—wife, by the way, of Guy Maier, who played at the Philharmonic Orchestra concert—gave dependable support to the singer, and rendered pleasingly "On the Wings of Song" in the Mendelssohn-Liszt arrangement, as well as the Percy Grainger Irish tune encore.

Loew Feature Good in Spite of Its Title

"Who Are My Parents?" is a much better picture than the title would lead you to believe. In addition to being good entertainment it tends to bring us Peggy Shaw, one of the latest to desert Flo Ziegfeld. Peggy possesses both the charm of good appearance and the ability to act.

There is nothing startling in the story, which concerns the lives of two sisters, one of whom has overlooked the joys of children's presence with the result that her home is broken up, and the other who hasn't overlooked them with the result that her home is almost broken up.

Of course it was the father of the two girls who was really to blame because he brought them up on harshness and obedience rather than love. But there's an orphan asylum near by, and the two families get a good supply of kids between them, which in the end rights matters.

Niles Welch and Robert Agnew are seen in support of Miss Shaw. Both are well suited to their parts.

Much of the novelty seems to have worn off of Jack and June Laughlin's revue. At any rate, "Toyland Revue," the new offering, does not quite measure up to the standards set by the first.

Mayo Plays Lead

Speed of an unusual order will, it is said, characterize the filming of "The Man From Outside," a production being made for First National release, in which Frank Mayo is to play the leading male role, and in which Miriam Cooper has the feminine lead. Mr. Mayo has an engagement for "Souls for Sale," the Rupert Hughes picture, and all the scenes in which he appears are to be shot first, I' told, in order that he may assume the other contract. His work for the Hughes picture will begin December 3.

The company filming "The Man From Outside" is on location in the Huntington Lake area. The locale has been swept by a severe storm, which has impeded the work temporarily and will necessitate even more speeding up.

"The Man From Outside" is being filmed by the Elite Productions, with Frederick Reel directing, and supporting Mr. Mayo and Miss Cooper, are Stuart Holmes, Josef Swickard, Mitchell Lewis and Ernest Truex.

A VERSATILE MOVIE MAN

Engaging himself as a transportation expert of a motion-picture company and then becoming the soel actor in one of the big dramatic moments of a big success, is the experience of Roger J. Manning, who plays the role of Lester Wells in "Brawn of the North" at the Kinema. Manning took the job when he learned that Lawrence Trimble, director, was having a hard time finding an actor for a difficult bit, and succeeded. "Brawn of the North" will play a second week beginning today.

THEDA TO FILM "EASIEST WAY"

[EXCLUSIVE DISPATCH.]

NEW YORK, Nov. 18.—Theda Bara will emerge from her long retirement in a revival of Eugene Walters' "The Easiest Way." Clara Kimball Young appeared in a screen version of this play several years ago, and it was revived on the stage last season by David Belasco with Frances Starr resuming her old role.

Theaters, Amusements, Entertainments

SYMPHONY THEATER— Broadway at 6th

"AFFINITIES"

from the popular story by MARY ROBERTS RINEHART featuring COLLEEN MOORE and JOHN BOWERS

CENTURY COMEDY "A SMALL TOWN DERBY" Featuring JOE BONNER Supported by "MAUDIE"

JOE BONNER GRACE GORDON

JOE BONNER Comedian of Affinities in person, aided by Eva Balfour, Louise Walker, Phoebe Walker, Irene McKinney in the "AFFINITY REVUE"

SYMPHONY "ALWAYS A GOOD COMEDY" BROADWAY AT 6TH

GRAUMAN'S RIALTO— Broadway Near 8th

GRAUMAN'S RIALTO

It will take you away from everything

From the Roar of the Busy Streets The Hum-Drum of Your Every Day Existence— From the Common Place to the Days of Romance and Chivalry

MARION DAVIES in WHEN KNIGHTHOOD WAS IN FLOWER

GRAUMAN'S— Third and Broadway

GRAUMAN'S MILLION DOLLAR THEATRE

It's Paramount Convention Week! Welcome Conventioners

Never has Gloria Swanson Portrayed such an emotional role and displayed so much dash and fire as in this Special Paramount Picture—

Jesse L. Lasky presents GLORIA SWANSON in "The Impossible Mrs. Bellew"

See the dazzling Parisian gowns worn by beautiful Gloria! Cast includes CONRAD NAGEL

They are here! The Syncopated Fashion Plates, 20 Artists Headed by Snell, Highsmith and Conklin. A Musical Organization Without a Peer in America.

GRAUMAN'S HOLLYWOOD EGYPTIAN THEATRE—

"Douglas Fairbanks in Robin Hood"

Welcomes Paramount Conventioners to the Playhouse Distinctive

Where the World's Greatest Picture and the World's Most Unique Theater Combine in the World's Film Capital.

The Architecture Will Dazzle You—the Egyptian Village Will Astonish You—the Photoplay Will Make You Gasp at the Achievements of the Cinema. Mats., 2:15; Eves., 8:15. You Can Reserve Your Seats One Week in Advance.

For Reservations Phone Hollywood 2121

GRAUMAN'S HOLLYWOOD EGYPTIAN THEATRE

MAJESTIC THEATER— Ninth and Broadway

MATINEE WEDNESDAY 2:15

Mats. Sun., Wed. and Sat., 25c and 50c Eves., 25c to $1.00

THOMAS WILKES Presents

"THE MEANEST MAN IN THE WORLD"

George M. Cohan's Latest Comedy Success

MOROSCO 744 SOUTH BROADWAY

MATS. SUN., THURS., SAT.

OLIVER MOROSCO (Morosco Holding Co., Inc.) Presents in Limited Engagement

"THE BOOMERANG"

The Belasco Comedy Success

JEALOUSY IS FUNNY—TO OTHERS!

Mat., 10c to 50c. 2ND BIG WEEK—"Blood and Sand" Next. Nights 10c to $1.

PANTAGES— FINEST IN AMERICA 7th St. at Hill

ALEXANDER THE MAN WHO KNOWS

6 ACTS SUPER-VAUDEVILLE

WM. RUSSELL IN "THE CRUSADER"

NEW GARRICK BROADWAY AT EIGHTH

IF YOU HAVEN'T SEEN A PROGRAM OF "Cinema Vaudeville" YOU HAVEN'T SEEN THE BEST SHOW IN TOWN.

10c ADMISSION

Theaters, Amusements, Entertainments

CALIFORNIA THEATER— Main at 8th

See Mary Pickford Without Standing in Line!

1000 More Seats!

For the first time in theater history it has been necessary to show one photoplay in two theaters at one time.

MARY PICKFORD in her NEW TESS OF THE STORM COUNTRY

AT THE California Theater MAIN AT EIGHTH

AT THE Miller Theater MAIN NEAR NINTH

SHOWS 10:30, 12:30, 2:30, 5:00, 7:00, 9:00.

Positively the Only Showing in Southern California This Year

MASON OPERA HOUSE— Beginning TONIGHT

JOHN GOLDEN, Producer of "Lightnin'"

TOM WISE IN THE COMEDY SUCCESS 3 WISE FOOLS BY AUSTIN STRONG

Guaranteed by Mr. Golden to be the Finest New York Cast He Has Ever Sent to California.

PRICES—Nights, 50c to $2.00; Mat. Sat., 50c to $1.50; Wed., 50c to $1.00.

Com. Monday Night, Nov. 27, One Week

SAM H. HARRIS Presents New York's Biggest Success SIX-CYLINDER LOVE

Nights, 50c to $2.00. Matinee Thurs. and Sat., 50c to $1.00

TALLY'S BROADWAY THEATER—

TALLYS BROADWAY THEATRE ALWAYS 25c

America's foremost actor brings to the screen the greatest dramatic role of all time—

John Barrymore in Sherlock Holmes

SUPERBA— 818 SOUTH BROADWAY

Now Playing—Only 5 Days More

PRISCILLA DEAN as Cigarette in Ouida's Immortal Romance UNDER TWO FLAGS

COMING SATURDAY THE KENTUCKY DERBY

A CHUCKLE FOR EVERYBODY

ADAMSON'S ADVENTURES Well, He Didn't Get His Feet Wet, Anyway By O. Jacobsen

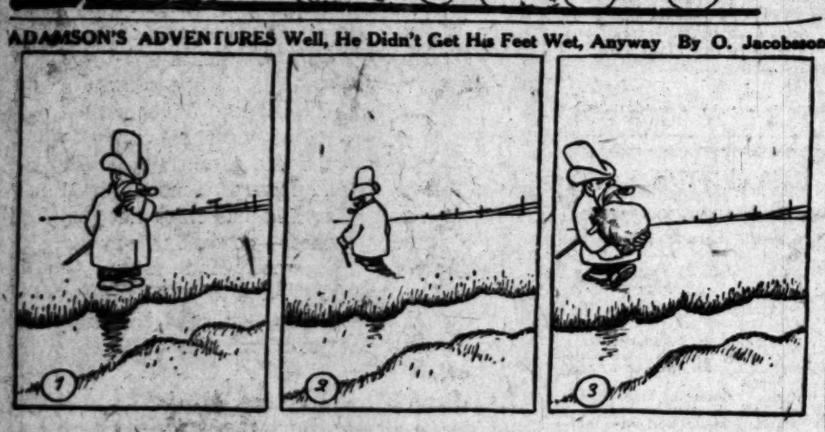

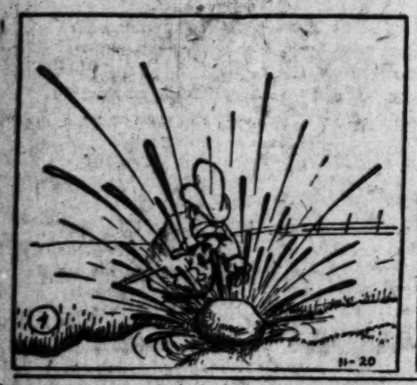

GASOLINE ALLEY—ANVIL CHORUS

THE GUMPS—NOT OBLIGATED

THAT REMINDS ME by JACK COLLINS

REG'LAR FELLERS There's No Answer to That— By Gene Byrnes

SAP AND SAP By Bert Moses

Noise scares up the game.

Praise is wasted on people looking for it.

To have bad luck, always follow the advice of everybody but yourself.

If you have a sore finger, it seems impossible without getting salt on it.

When a rat gnaws a hole, he wastes material bigger than necessary to get through.

If you put in too much time exercising your vocal cords you won't see what's going on right around you.

Hez Heck Says:

"A sucker is a feller whose ignorance continues to grow on him without any interruption."

©Copyright, 1922, by Premier Syndicate, Inc.

WINNIE WINKLE, THE BREADWINNER. *Look Out, Winnie—Danger Ahead!*

TERMINAL OPENS TODAY
Mail Station is Ready for Business
Vacates Federal Building Second Floor
Revenue Bureau Occupy Old Quarters
Lunch and Dinner Specials
Nov. 20th to 26th (Inclusive)
MONDAY (Only) Veal Stew With Vegetables 15c
TUESDAY (Only) Braised Ox Joints 15c
WEDNESDAY (Only) Boiled Beef With Fresh Horseradish Sauce 20c
THURSDAY (Only) Fried Pork Chops Each 12c
FRIDAY (Only) Chile Con Carne 15c
SATURDAY (Only) Roast Lamb With Dressing, 30c
SUNDAY (Only) Roast Ham, Southern Style, 30c

RUSSIAN "IDEA" WINS PRIZE

Dabud Kandjeyousch Almost Stumps De Mille with Offering in Strange Dialect, but Gets Second Place

Since going to press with the De Mille contest prize announcement in yesterday's Times, another winner has been named. He is Dabud Kandjeyousch, 220 Twenty-ninth street, Hermosa Beach. He has been awarded a second prize of $100, as his idea is similar to that of Carl Goertz, second prize winner of Eagle Rock City.

The reason for the delay in Dabud's award is that he cannot speak or write English and wrote his contribution in Russian. It will be recalled that early in the contest Mr. De Mille stated that ideas could be written in any language under the sun. The man from Hermosa Beach, however, almost stumped the producer of Paramount Pictures. His idea was coached in a Russian dialect which very few understand. At a cost of $7.50, howgver, his contribution was translated and although belated it proved a prize-winner.

Also since going to press, the De Mille Contest editor has heard from several prize-winners not reached in the first call. Carl Goertz, second prize-winner of Eagle Rock City, is a carpenter, builder and general handy man, now employed by S. S. Kress and Company, this city. Four years ago Mr. Goertz worked as a carpenter with Mr. De Mille on the latter's production of "Male and Female."

William Ahleveld, 619 Commonwealth avenue, is a retired newspaper man, most recently of the Kenton Daily Democrat, Kenton, O. He is the fourth prize winner.

Tomorrow night at the studio banquet of the convention of the Paramount distributors, Mr. De Mille will outline to the men who sell the pictures he makes, his pretentious plans for making "The Ten Commandments," the first prize idea which will be his Paramount Picture following "Adam's Rib," now in production.

---

of postoffice business will be carried on there.

All canceling of mail will be done at the new office, and there will be mail boxes there for the public's convenience.

The removal empties out the entire second floor of the Federal Building. It will be occupied by the internal revenue department as soon as the necessary inside changes can be made.

An almost entirely new arrangement in the offices at the Federal Building is necessitated, including the setting aside of an additional courtroom, to accommodate the new United States district judge soon to be named by the President.

Knocks Them for Row of Automobiles

By a "Times" Staff Correspondent

LONG BEACH, Nov. 19.—He knocked them for a row of automobiles.

This slang expression became literally true in Long Beach early today when a roadster bearing a Colorado license, with a driver not yet identified, slipped somewhat speedily up Atlantic avenue near seventh street, on the wrong side of the street, and smashed into a sedan parked at the curb. The sedan moved rapidly backward and hit a Hudson, the Hudson did likewise and hit a Ford, and the Ford did likewise and hit another Ford.

This series of crashes brought everybody within six blocks outdoors, including the police, and the driver of the runabout abandoned it and left the vicinity.

Just as the police arrived the Hudson caught fire, and this brought the fire department and a lot more noise and confusion.

The only clue to the accident the police have so far smelled out is a bottle said to contain corn "likker," which the police say they found in the Colorado-licensed roadster. They are holding the car and seeking the driver.

CLUB TO GIVE DANCE

Members of the Inland Empire Club will give a dance at the Disabled Veterans Hall, 246 South Hill street, at 8 p.m. today. Former residents of the American northwest are invited to attend.

Beach City to Acclaim Victory for Wright Act

By a "Times" Staff Correspondent

LONG BEACH, Nov. 19.—Long Beach will celebrate the victory of the Wright Prohibition Act at the polls with an assembly at the municipal auditorium, Pine-avenue pier, Tuesday night, the speakers including some of the foremost prohibition workers in the State.

Assemblyman Frank F. Merriam will be chairman. On the speakers' list will be the Rev. James A. Francis, pastor of the First Baptist Church of Los Angeles; the Rev. Dr. Gustav A. Briegleb of Westlake Presbyterian Church, Los Angeles; Mrs. Stella B. Irvine of San Francisco, State president of the Women's Christian Temperance Union; Dr. S. F. Montgomery, superintendent of the Anti-Saloon League of Southern California; the Rev. Dr. George P. Taubman of the Third Christian Church, Long Beach, and the Rev. Drs. O. F. Bell and W. H. Galbraith, also of Long Beach.

There will be a concert by the Long Beach Municipal Band.

Ask for our catalogue of Christmas Greeting Cards. It is free and will be mailed upon request. West Coast Stationery and Printing Co., 757 S. Spring St.—[Advertisement.

PYORRHEA CURED. WRITTEN GUARANTEE. $1.00 Tooth. Phone 526262.

FIVE-YEAR GUARANTEE ON FEDERAL Thermo Storage Automatic Water Heater Boilers. Factory and Exhibit, 334 South Los Angeles street.

FORT BOASTS OF HISTORIC UNITS

Oldest Artillery Companies in Los Angeles

One Fought Pirates With Decatur

Other First to Land on Europe's Soil

Fort MacArthur is garrisoned by the two oldest companies of coast artillery in the United States Army, it was revealed in historical data received from the War Department by Maj. George Ruhlen, Jr., commanding the Coast Defenses of Los Angeles. The letters pointed out that the Twenty-seventh and Thirty-eighth companies C. A. C., Fort MacArthur, are the two first units of the United States Army that either took part in an engagement abroad or set foot on European soil.

European histories today still refer to the uncanny marksmanship of Yankee naval gunners back in 1815 in the Tripolitan War and in the punitive cruise against the Algerian pirates of the Mediterranean.

The War Department has just disclosed that these naval gunners were in reality the artillerymen of what is now the Twenty-seventh Company, C.A.C.. In 1815 the Thirty-eighth was Battery 3 of the Fourth Artillery.

SENT AGAINST PIRATE

At that time American clipper ships dominated the world's merchant trade. The pirates of Algiers were collecting heavy levies for their use of the Mediterranean. In 1815 the State Department decided to clear the Mediterranean of these freebooters and Commodore Stephen Decatur was ordered to prepare his flagship, and the nine ships of the Flying Squadron for foreign service.

Their adventure of the expedition in putting an end to the payment of tribute by American shipping are described in the official War Department data:

Capt. Archer was notified on March 30, 1815, to report to the Secretary of the Navy for instructions. Under these instructions Capt. Archer proceeded to New York and reported his company to Commodore Stephen Decatur for service.

SQUADRON SAILS

On May 20, 1815 the squadron, consisting of the forty-four gun frigate Guerriere, thirty-eight gun frigate Macedonian, thirty-six gun frigate Constellation and seven smaller vessels, set sail from New York for the Mediterranean.

June 17, 1815, the squadron captured an Algerine frigate of forty-six guns and between four and five hundred men. She struck after a running fight, and after receiving two broadsides from the Guerriere which killed the admiral and about thirty of the crew. The prize was sent to Carthagena.

Continuing, the squadron on June 19, captured an Algerine brig of twenty-two guns and 180 men.

The brig was also sent to Carthagena. The squadron went to Algiers where it arrived on June 28. Here the Bey of Algiers signed a treaty putting an end to the payment of tribute by Americans.

From Algiers the squadron proceeded to Tunis and Tripoli, where difficulties of a minor nature were adjusted, after which the squadron sailed for home arriving in New York in November, 1815.

COMPANY SHIPWRECKED

Of romantic interest is the history of the 27th Company, C.A.C. Also organized in 1812, the 27th Company was originally Battery D of the Third U. S. Artillery. It bears the distinction of being the first U. S. Army organization to set foot upon European soil.

Dec. 21, 1853 the entire Third Artillery sailed from New York on the auxiliary steamer San Francisco for San Francisco. The ship was crowded with troops, officers, their wives and families, and preparations were under way for a Christmas celebration when the ship ran into a storm.

The following day she lost two of her masts, her engines were disabled and she wallowed helplessly in seas. One hundred and seventy-five men were killed.

Out of ten ships that attempted to go to the rescue only three vessels reached her. They were British clipper ships.

Those taken of by two boats were taken to New York, but 142 artillerymen were taken to Liverpool. They remained at the British port for more than a year before they were returned to America.

All three companies at Fort MacArthur served in the World War as anti-aircraft batteries.

Andy Gump Will Lecture Before Electric Club

"Congressman-elect" Andy Gump will deliver a heart-to-heart address today at noon before members of the Electric Club at a luncheon to be given at the Alexandria under the ausupices of the Los Angeles Bureau of Power and Light. Mr. Gump will explain why he is "100 per cent for the People." Besides the prominent Mr. Gump, several other speakers are scheduled to be on the program, according to officers in charge. E. F. Scattergood, chief electrical engineer of the bureau, Maj. Carl A. Heinze, superintendent of distribution, are the principal lecturers. Hugo Kirchofer will lead the singing.

Attack Victim Dies Without Offering Clew

James R. Johnson, victim of an attack by unknown assailants at Slauson avenue and Long Beach Boulevard Friday, died yesterday of his injuries in Huntington Park Hospital. Johnson was found unconscious, with wounds from a blackjack or bludgeon on his head, which had fractured his skull.

As his watch and other valuables had not been taken it was not believed robbery was the motive, and he did not recover sufficiently to give any explanation.

"Friendly" Homes

For genuine friendliness, give me the "little" home. Stately mansions are often cold and formal. Comfort and cordiality are concomitants of the "little" home. The "little" home means closer contact and better understanding. In the neighborhood of "little" homes there is less of envy and of unreasoning effort to outstrip and outshine one's neighbors.

You Can Own a "Friendly" Home in Maywood

We will build you a cosy bungalow on a lot 50x140 in an neighborhood of home owners. It will be colonial in style, plastered throughout. Complete plumbing, woodstone sink, etc., etc. Walk, curb in and paid for. Gas, water, electricity installed. Room for a garden with vegetables, fruit and flowers. Schools, stores, churches. Car and bus lines near by. No mud in winter—no dust in summer. Complete "Maywood Made home, together with lot, deeded to you FREE and CLEAR, when you have paid $388 cash and $81 rent for 95 months.

Maywood Auto-Homes Only $1463

Built-to-order combination house and garage providing comfortable living quarters while building your permanent home. Auto-homes built on lots 52½x130—walk—curb—gas—water—electricity installed. Terms—$150 cash and $20 monthly including interest.

Maywood Lots—$715

All Maywood lots generous in size. Improved with walk—curb—street. Gas, water, electricity available. Reasonable restrictions insure the development of a white man's community with improvements permanent in character. 20 industries with 3½ million dollar pay-roll, and 1500 home-owners living in Maywood, guarantee the stability of an investment in Maywood property. Terms—$71.50 cash, $7.15 monthly.

TO SEE MAYWOOD—Drive east on Slauson to a Maywood Office, or Make an appointment for FREE AUTO TRIP from Main Office.

Laguna Land & Water Co.

Owners and Subdividers of Maywood
410 West Sixth St.

Main 7113 15245

Say to the Soda Clerk

"You are no longer 'chief cook and bottle washer,' splashed by washing countless glasses. Now-a-days your white uniform is as spotless as the Dixie Cups in which you serve your delicious sodas."

Say it today!

DIXIE CUPS

Made of Snowy-White Paper with Smooth, Rolled Brims and not Waxed—a Fresh Cup with Every Sale

Clean and Quick!

INDIVIDUAL DRINKING CUP COMPANY, Inc.
Original Makers of the Paper Cup

605 South Figueroa Street, Los Angeles, Cal. Telephone 65205.

E. J. FRY, Branch Manager

Better Service Facilities

and more attractive dining rooms

Hardly a day passes that does not mark the alteration or remodeling of some one of our five Los Angeles Cafeterias, with a view toward bettering our service facilities or making our dining rooms more attractive. Some time ago our South Broadway place was completely remodeled and a beautiful and spacious second-floor dining room added. Quite recently, we opened our Olive Street Cafeteria — a unique and distinct departure in eating establishments of this kind. Today finds us just completing the remodeling and redecorating of both our Fifth Street and Hill Street places. Neither time, money nor talent is being spared to effect a transformation that will appeal to your aesthetic and artistic feelings—your comfort, convenience, and delight.

Foods Carefully Prepared By Experts

The choice foods with which our counters and steam tables are laden are prepared by experts in white tile kitchens where absolute cleanliness prevails. Only the finest ingredients are used—the best milk and eggs, selected spices and extracts, choicest fruits, vegetables, meats and poultry. Our chefs, cooks, pastry-makers and salad experts have been with us for years.

Service Innovations

Each of our dining rooms is equipped with several serving counters. Lines move quickly. Two of our places have *double serving lines* from the street entrance. Tables are roomy and linens frequently changed. High chairs for children are provided. Costumers at frequent intervals save steps. Other service features worthy of mention include: Special salad replenishment cases, our own bakeries, circulating iced drinking water and a ventilating system that insures a comfortable atmosphere *always*.

Music—a Daily Feature

During the dinner hours, music by talented orchestras under the direction of Pryor Moore is furnished at each Boos Bros.' Cafeteria, excepting that on Fifth street. The program embraces both classical and popular selections.

Special Prices!

Every Monday, in the daily papers, we publish a list of lunch and dinner specials—one for each day of the week. While our regular prices are decidedly economical, special items are sold at a substantial reduction from even these low prices and the same big portions and standards of quality are maintained.

Special Service for Holiday Shoppers

For the convenience of our guests we have provided each of our dining rooms with comfortable, well-ventilated rest rooms, where you have access to telephones. White tile washrooms with individual towel service are added accommodations. Then, of course, our continuous all-day meal service is a big advantage.

Lunch and Dinner Specials
20th to 28th
MONDAY
Veal Stew With Vegetables 15c
TUESDAY
Braised Ox Joints 15c
WEDNESDAY
Boiled Beef With Fresh Horseradish Sauce 20c
THURSDAY
Fried Pork Chops Each 12c
FRIDAY
Chile Con Carne 15c
SATURDAY
Roast Lamb With Dressing, 30c
SUNDAY
Roast Ham, Southern Style, 30c

Boos Bros.

Open Daily, Sundays and Holidays at 6:00 A. M.

648 South Broadway
328 South Broadway
319 West Fifth St.
436 South Hill St.
618 South Olive St.

MUSIC

A Breakfast Special and a Few Everyday Breakfast Prices:

THE SPECIAL—
Eggs, 5c Each—Boiled or Fried
(This week only.)

EVERYDAY PRICES:
Cup of Coffee with Pure Cream, 5c
All Cereals, 5c
Hot Cakes, 5c

Mr. Des Moines took up the morning paper, read "News of the Middle West," and then turned to the want-ads. "The quickest way to find a house," he said to his wife, "is to stay right at home and read the rental columns in THE TIMES."

Only one quality *The Best*

Specify **PACIFIC PLUMBING FIXTURES**

FOR SALE BY ALL PLUMBERS

PACIFIC SANITARY MANUFACTURING CO.

Main Offices: 67 New Montgomery Street, San Francisco

Factories: Richmond and San Pablo, California

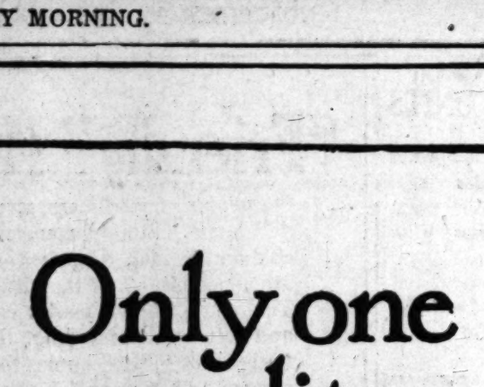

TRADE MARK REGISTERED

Look for this trademark on every fixture—it guarantees quality

R. H. ROEMER
Southwestern Representative . .
321 H. W. Hellman Bldg.,
Los Angeles

Are your Bakings Always Uniform?

The very first time you use Calumet your baking will be perfectly raised, sweet and wholesome. And you can expect unfailing uniformity just as long as you continue to use it, because

BEST BY TEST

CALUMET

The Economy **BAKING POWDER**

Never varies. The can you buy to-day holds the same quality and leavening strength as the first can that was made thirty-five years ago. In every can the last spoonful is as good as the first.

There is no substitute for Calumet—nothing "just as good." Its sale is 2½ times as much as that of any other brand.

A pound can of Calumet contains full 16 ounces. Some baking powders come in 12 ounce instead of 16 ounce cans. Be sure you get a pound when you want it.

THE WORLD'S GREATEST BAKING POWDER.

Groceries, drug stores, theaters, garages, hotels, apartment-houses, candy stores, restaurants, manufactories, filling stations, dry goods, banks—these and every other conceivable line of business are advertised under "Business Chances" in **TIMES WANT-ADS**

—Fun to Go "Want-Ad Shopping"

Grouped like the merchandise in a great store, Times' Want-Ads are divided into convenient departments—furniture, musical instruments, miscellaneous, etc. Everybody likes to go "Want-Ad Shopping" in The Times.

FILM CHIEFS ARRIVE TODAY

"Paramount Special" Has Notables Aboard

Adolph Zukor Heads Big Convention Party

Civic Leaders Will Help Entertain Guests

Virtually the entire personnel of the distributing forces of the Famous Players-Lasky Corporation, including Adolph Zukor, president, will arrive in Los Angeles this afternoon to attend the first convention of the film industry on the Pacific Coast.

The "Paramount Special" is due at 3:30 p.m. Aboard, in addition to the president, are Jesse L. Lasky, first vice-president, in charge of production; S. R. Kent, general manager of distribution, and district and branch managers from various parts of the country.

Entertainment of the guests and plans for the success of the convention will be participated in by the Los Angeles and Hollywood Chambers of Commerce co-operating with the Paramount company. Owners of motion picture theaters and persons prominent in the screen world will assist. In a telegram to Victor H. Clarke, assistant to Mr. Lasky, the latter stated the business sessions of the convention would begin wthout loss of tme.

RECEPTION PLANNED

The special train bringing the delegates will be met by a reception committee which will include Mayor Cryer and representatives of the Chambers of Commerce. A parade through the downtown streets, consisting in part of 125 automobiles, will be reviewed from a grandstand in front of the Famous Players-Lasky Corporation headquarters on Olive street. Among the film stars and executives to ride in the parade will be Gloria Swanson, Mary Miles Minter, Pola Negri, Jack Holt, Cecil B. De Mille, Charles Eyton, general manager of the West Coast studio; Jerome Beatty, and Herman Webber, Pacific Coast district manager. Chief of Police Oaks will be the grand marshal.

The delegates will be bombarded, not strenuously, however, with oranges as they step from the train at the Santa Fe Station. Crates of California's golden fruit will be placed in their headquarters suite at the Ambassador Hotel.

NO FORMAL PROGRAM

No formal program has been arranged, but the delegates expect to do considerable sightseeing. Preliminaries to the business session will be entered upon this evening. Morning and afternoon sessions will be held at Ambassador on Tuesday, Wednesday, Thursday and Saturday. The "family" banquet of the Paramount forces will be held at the studio Tuesday evening. More than 300 persons will attend this affair, including Mayor Cryer and Chamber of Commerce officials. Cecil B. de Mille will be the toastmaster, and leading players, heads of departments and delegates will attend.

A business session will occupy Friday morning, and the afternoon will be devoted to a visit to the Paramount lot. A banquet will be held in the evening at the Ambassador Hotel. The delegates will leave Los Angeles at 11 a.m. Sunday morning.

The House of Perfect Diamonds

Opens Tomorrow

Radiant, unique—a kingly array of precious gems—the superb artistry of the jeweler, the watchmaker, the silversmith, displayed with surpassing brilliance and beauty at the first event of its kind ever held in Los Angeles, the Brock and Company—

Jewel Show

A diamond from the royal regalia of Persia, weighing 100 cts. —a gem-set Persian saber of keen romantic interest—one of the largest strands of American Pearls ever assembled—a rare old Jade plaque, carved with a quaint and marvelous skill—replicas of the world's most famous jewels—magnificent gem piecess exquisitely mounted—these are typical features of this remarkable exposition.

The Symbolism of Precious Stones

is eloquently and most beautifully epitomized in a series of pictures colored with oils and posed for by fifteen of the foremost stars of the screen.

How Gems Are Mounted

Special arrangements have been made to conduct Jewel Show visitors through our shops which occupy the entire fourth floor of our building. Here you will be shown exactly how gem pieces, such as bracelets, rings, bar pins and pendants, are designed, manufactured and set with jewels.

During the period of our Jewel Show, Tuesday, Wednesday and Thursday of this week, the store will open at 10:00 a.m. and close at 9:00 p.m. Music will be furnished by Pasquale de Nubila Quintette and Organ each afternoon and evening.

Brock & Company
515 West Seventh Street
—Between Olive and Grand—

ROWLAND GETS WELCOME HERE

(Continued from First Page)

scale than formerly and a greater variety will be the aim of producers.

"We have to consider the independent producers," said the executive, "for variety is in demand at the present time. They always have individual ideas and angles.

"Later on, when arrangements can be made, First National pictures will establish studios here and commence production on a large scale. For the present time their efforts will be confined to the release of productions from independent producers."

"Have you anything you would like to say?" Mr. Rowland was asked.

"Just say that I am glad to be here

"Of course, I am no stranger in Los Angeles. I was here three years ago with Metro, and I have many friends here."

Mr. Rowland was taken by a party of friends to the Ambassador, where he will reside while in the city.

Mr. Rowland will today begin a series of conferences with the big independent stars, directors and producers whose product is released by First National, including Charles Chaplin, Jack Coogan, Sr., Allen Holubar, Thomas H. Ince, Mack Sennett, B. P. Schulberg, Katherine MacDonald, Marshall Neilan, Maurice Tourneur, Sol Lesser, M. C. Levee and Lou Anger, general manager for the Joseph M. Schenck productions, which organization includes the products of Norma and Constance Talmadge and Buster Keaton. Besides going into future production plans with these important motion-picture personages, Mr. Rowland will discuss with them the distributing plans for First National week which will occur during the seven-day period beginning February 18.

Mr. Rowland states that First National's executive heads, consisting of President Robert Lieber, Secretary and Treasurer H. O. Schwalbe; E. V. Richards, Jr., A. H. Blank, Sam Katz and Moe Mark, the leading exhibitors in America, are laying aside their own business interests in order that they may come to Los Angeles next week and go carefully into the production situation.

AUDIT TREASURY OF BORDER CITY

[BY A. P. NIGHT WIRE.]

MEXICALI (Lower California) Nov. 19.—City and territorial officials united here today in a count of the money in the City Treasury, believed to total $80,000.

The city named two auditors and Gov. Jose Inocente Lugo of the northern district of Lower California also named two.

I. Ybarra, Treasurer, joined in a demand for an audit, after a number of unofficial charges of shortages. He declared the accusations were political in their character.

JAIL SENTENCE URGED BY CLUB

(Continued from First Page)

charge of one certain judge, before whom all cases of traffic law violations would be tried. This has proved satisfactory in New York and Chicago, where it is established, as it serves to centralize this class of violations and gets away from the matter of divided responsibility.

"Install a record system whereby every offense against the traffic laws would be entered on a card under the name of the offender. This would prove a decided help to the police and the court in taking appropriate recognition of 'repeaters.'"

WOULD HAVE AMERICA AID IN ARMENIA

Church Federation Wants United States to Take Part in Near East Conference

Resolutions, which will be sent to the State Department at Washington, recommending that the United States take a responsible position in the coming Near East conference, "to the end that American ideals may be effective in establishing a peace based upon justice" were adopted by 3000 persons at a meeting conducted at Trinity Methodist Church yesterday afternoon.

Included in the resolutions were the following clauses: "We commend Secretary Hughes on the program suggested by him for consideration at the conference and we call upon him to support and prosecute his program with all the necessary resources of the government; Resolved, that it is beneath the dignity of our country to make or depend upon any treaty with Turkey until effective and ample measures are enforced which shall furnish a basis for such a treaty."

The meeting, which was called by the Church Federation of Los Angeles, was presided over by Dr. J. S. Stevenson, executive secretary of the federation, and among the speakers were Rev. Dan A. Trundle, executive secretary of the National Justice to Armenia Society, Dr. J. C. Shedd of Occidental College, Dr. James A. Francis and Rev. Bob Shuler.

Mr. Trundle explained that there is no wish on the part of the Justice to Armenia Society and similar organizations to attack the government but merely a desire to bring normal pressure to bear on the government to seek to function more fully according to the will of the people.

Dr. Francis stated that he hopes to see organizations in defense of Armenia, and all oppressed peoples of the Near East, established in every State in the Union. Two societies in the East, The Armenian Rights Society of Pennsylvania and the Committee of Independence for Armenia, in New York, are doing good work, he said.

Mr. Trundle commended The Times upon its fair attitude on the Armenian question.

Lady—Why is it they vary so much in price. Why yesterday I only paid 10 cents a pound.

Huckster—It's lika dis, Marm. It alla-dependa if der is a glutton on dey market.—[Punch.

FOUR KILLED IN MOTOR CRASHES

(Continued from First Page)

sided at 2307 South Figueroa street. Her maiden name was Agnes Keane. She came originally from New York, and she is closely related to several weathy and prominent families in the East. The Connells came to Los Angeles in 1900 from Butte, Mont. Mr. Connell is a retired capitalist, banker and realty owner.

Mr. McLaughlin, who is returning to Los Angeles with Connell, is president of the Union Hardware and Metal Company.

STREET CAR IN ACCIDENT

The accident that cost Mrs. Darby's life occurred at Figueroa and Temple streets when a Los Angeles Railway car crashed into a machine containing five persons, including DeMay.

Other passengers in the machine were uninjured, but the driver of the car, Charles Milne, also of the Westlake-avenue address, is being held in the City Jail upon supicion of manslaughter.

Milne was taken into custody by Detectives Vail and Parsons of the police flying squadron, who investigated the accident. From his story to the officers it was learned that the machine had just swung into Temple street from Flower, and was proceeding west when another car endeavored to pass Milne on the wrong side. Veering quickly to avoid a collision with the other machine, Milne drove directly in the path of an eastbound car, which struck the rear of the machine. The driver of the other car fled following the accident.

Mrs. Darby was thrown several feet by the impact and was instantly killed when her head struck the pavement. Her husband and an unidentified Mexican man, also riding in the rear seat, were thrown clear of the wreckage. DeMay, who was riding in the front seat with the driver, was thrown under the machine. The body of Mrs. Darby was removed to the Garrett Brothers funeral parlors.

CONTRACTOR KILLED

Another death from traffic accidents occurred in Coyote Pass, near the eastern outskirts of the city, when C. H. Brown of Belvedere, drove his machine into a telephone pole. Brown was accompanied by Fred Palmer, a contractor, and both were returning to their homes in Belvedere Gardens when the driver of the car was suddenly blinded by the lights of an approaching car and swerved from the road into the pole, killing Palmer instantly. The latter's head was crushed, while the driver of the machine escaped with minor hurts.

Constable Ballenger of Belvedere reported the accident to the Coroner, who will conduct an inquest. Palmer leaves a wife and four children.

Miss Boege died at the home of her sister at 315 South Beaudry avenue early yesterday morning from injuries received when an automobile she was driving was sidewiped by a truck driven by C. A. Hall, 607 East Twenty-first street.

It was not believed at first that her injuries would prove serious, as she was able to make a report to Wilshire police. According to this report, she was driving east on First treet when the step of the truck struck the left rear wheel of her machine, turning it over. Hall was not held by the police. Miss Boege's body was taken to the L. P. Utter mortuary.

KEMA AND THE SIGN

"At this moment, if Kemal likes, he ... give the signal to raise the whole Mohammedan World against us."—Townshend

LISTEN to the other things said by Major-General Charles Townshend—Townshend, the gallant defender of Kut-el-Amara—Townshend, who served for many years amongst the Mohammedans under Lord Kitchener—Townshend, who insists that British troops and Americans agree that the Turk fought like a gentleman at the Dardanelles—Townshend, whose outspoken articles in the London Times on the British policy in the Near East have played a part in the recent fall of the British cabinet—Townshend, just back from an unofficial visit to Angora, crying out to the government: "... *with Turkey leading the Islamic world in an organized rebellion against British rule, is there hope for the maintenance of security of the Empire.*"

Two other constructive articles complete a superb presentation of the Near East question—candid, comprehensive, vastly interesting:

"The Freedom of the Straits" by Herbert Adams Gibbons, who has just returned from Asia Minor. And—

"Who Are the Turks?" by William L. Westermann, American expert-adviser on the Near East at the Paris Conference, on the racial and geographic bases for an American mandate.

ASIA

The American MAGAZINE on the Orient

More than 50 Illustrations *Special Photographic Section*

All that can be said of the advantages of Oriental travel—all that can be gained from association with scientists, diplomats, historians, explorers, writers and novelists of the first rank—all the interest and color of Asia and culture connected with a knowledge of the peoples, life and current events of the various Asiatic nations—these all may be yours month by month, through the fascinating pages of ASIA MAGAZINE.

A WONDERFUL CABLEGRAM

An enthralling article has been cabled from Peking to New York by Roy Chapman Andrews, leader of the Third Asiatic Expedition sent into Mongolia and China by ASIA, the American Museum of Natural History and the American Asiatic Association. Here real adventuring seems to have reached a pinnacle.

Other Features in the December Issue

Lawsea Returns to Her Village
By A. P.

Is the heart of the Jungle Man a myth?

Looking East From Moscow
By Stewart

Is Russia successfully spreading propaganda in the East?

Mahaban and Sri Krishna
By James Hopkins

Did the Hindu get his god Krishna from the early Christians?

Snow in Far Eastern Painting
By Kojiro

A collection of beautiful Chinese and Japanese paintings and their history

Many Other Interesting Features

Out Today

35 Cents All Newsstands

Asia Magazine, Inc., 627 Lexington Ave., New York

GRAIN PRICES SHOW ADVANCE

Trade Feeling More Cheerful Over Nation

Rise Due to Constructive Leadership

High Quotations Predicted Before Spring

BY CHARLES D. MICHAELS
[EXCLUSIVE DISPATCH.]

CHICAGO, Nov. 19.—A broader trade with advancing prices to the highest of the season for all grains was on last week with the gains well held at the last. Net gains on wheat were 3 7-8 to 5½c, corn 1 3-4 to 3 1-8c; oats 1 to 2c; rye 6½c. Advances were made in the face of liberal realizing sales by large holders who were taking profits. Eastern speculators as well as the country trade, were more largely represented on the buying side than for a long time. The feeling is more cheerful throughout the grain trade and the agricultural sections, and general business has improved.

That constructive leadership can accomplish an immense amount of good for the producers and for the business and financial interests in general has been demonstrated by the action of the grain markets, value having advanced irregularly since the middle of September in wheat and the middle of August for coarse grains. At that time the outlook for higher prices seemed hopeless by the rank and file of the grain trade, while those most vitally interested here and in the East sized up the situation and by their stabilizing efforts succeeded in turning the mental attitude of the trade from pessimistic to optimistic channels and improvement has been steady.

FUTURES ADVANCE

Wheat futures have advanced 8 3-4 to 22 5-8c, corn 8 3-4 to 26c, oats 2 3-4 to 13 1-8 and rye 26 1-4 to 28 5-8, from the season's lowest, with December leading in all grains. It has been evident to those who have bought when the markets needed stabilising that with grains selling below production costs, an advance was inevitable. At the present level of value the impression of trade leadership is that they come more nearly representing real values and are expected to go higher before next spring. For the present sharp fluctuations are to be expected and the markets are more two-sided, with the public looking for still further appreciations.

Recently wheat was helped by corn. Now wheat is said to be assisting in giving strength to corn. All reports from abroad indicate that the demand for all the surplus wheat and rye that leading exporting countries have will be needed to feed Europe and that the money for the purchases will be obtained as supplies are needed. Foreign stocks have been allowed to run down and need replenishment.

Corn prices are at the highest of the season and trade expectations are that they have not reached the top. Farmers and country holders of corn have been greatly benefited by the advance in prices in the face of the largest movement during the past two months the trade has known in years. Primary receipts aggregate 50,558,000 bushels compared with 78,980,000 bushels last year.

The corn situation is a most unusual one. Grain that usually come to Chicago from Western Iowa is moving to the west. Nebraska is also shipping corn to Texas, Colorado, New Mexico, Wyoming, Utah points and the Pacific Coast. Feeding operations are the largest in years. The South is taking more corn than usual while the east is buying very little. Export demand has fallen off, yet clearances continue large and cash corn brings a premium in the local market.

CONSTRUCTIVE ACTION

Two months ago the trade believed an advance in oats impossible because of the limited interest on the part of the outside trade. The advance shows how easy it is for the trade to be wrong and what can be accomplished with a little constructive work by a few operators who believe that grains have a real value and especially when they are below cost of production.

Farmers are getting 55 to 60c for their corn in the country, or 25 to 30c more than last year, as a year ago prices were around the lowest of the season.

Obtain Funds for Building New Church

Following a ten-day campaign, managed by George L. Snively, $150,000 was secured in cash and subscriptions for the building of the new Wilshire Boulevard Christian Church. It was announced at a jubilee service conducted at the church last night.

The money subscribed last night is only a "starter" toward the $350,000 which is to be raised for the erection of a home of worship for the members of the Wilshire Boulevard Church, but Rev. Ms Howard Fagan, the pastor, stated that the new building is now assured and that the church board will take steps immediately to plan for its construction.

The new building will be erected at the corner of Wilshire Boulevard and Normandie avenue, the site of the present edifice, the congregation owning the lot which has a 140-foot frontage on Wilshire and a 325-foot frontage on Normandie.

In the four years' pastorate of Mr. Fagan the church membership has increased from 200 to 575 and the Sunday school enrollment exceeds 500. Mr. Fagan said that in keeping with the program being conducted by other Christian churches of the Southland, the Wilshire church will begin a series of revival services next Sunday.

PIONEER SUCCUMBS

[EXCLUSIVE DISPATCH.]

MINNEAPOLIS, Nov. 19.—John Robertson, 82, pioneer merchant of the Northwest, is dead in the home of his daughter, Mrs. William Irvine, 3300 Chicago avenue, as the result of an attack of pneumonia.

MINERS SEARCH GRAND CANYON

Arizona Copper Mother Lode Sought Near El Tovar

Important Indications Found Near South Rim

Much Development Work Done, More in Prospect

[EXCLUSIVE DISPATCH.]

FLAGSTAFF (Ariz.) Nov. 19.—There is local belief that the copper mother lode of Arizona crosses the Grand Canyon at a point a few miles west of El Tovar, about sixty-five miles north of Williams. In the lime carbonate capping of the Grand Canyon plateau, from four to fifteen miles south of the south canyon wall, are found many small blowouts of copper ore, both carbonate and sulphide. In the vicinity of Anita station on the Grand Canyon Railway, much work has been done toward development of permanent copper deposits, though with no large degree of success.

Thousands of tons of copper ore of good value have been shipped to smelters from the field, and many ore pockets have been found in the limestone.

LEDGE IN TERRITORY

There is agreement that the copper must have come from below the lime, and that somewhere in the field is a great copper ledge.

There appears probability that the copper is from what for thirty years has been known as the Hogan ledge, a low-grade sulphide ore dike, to be reached by a cobble of miles of travel from the Bright Angel trail along the red sandstone shelf that lies 700 or more feet below the canyon rim.

The Hogan ledge is about 400 feet wide, and has been developed to some extent by tunneling, with occasional showings of good chalcopyrite, demonstrating the existence of an immense sulphide deposit carrying a small percentage of copper.

WATER SULPHURETIC

The water that flows from the tunnel is strongly sulphuretic. It is told that this same ledge is found on the north side of the canyon. South of the Hogan claims it undoubtedly passes under the Anita section, where there is belief it will be reached in exploration of a chimney on the property of the Coconino Copper Company, twelve miles south of Bright Angel camp.

This company has local backing and is managed by R. H. Marine. It is proposed to follow the chimney, with expectation of tapping the great ledge below the surface limestone, probably at 700-foot foot depth.

DRILLING DECREASING, ACCORDING TO REPORT

ONLY TWENTY-EIGHT WELLS STARTED IN WEEK OF NOVEMBER 11

Oil field operations reported to State Oil and Gas Supervisor R. D. Collom during the week ending Nov. 11, 1922, show 28 new wells started, as compared with 40 during the previous week. The total of new wells this year is 1230, as compared with 1138 the same date last year.

Tests for water shut-off this week numbered 31, as compared with 36 during the previous week. Yearly total to date, 1493; total to same date last year, 1272.

Deepening or redrilling jobs this week numbered 17, as compared with 8 during the preceding week. Total to date this year, 686; total to same date last year, 592.

Abandonments this week numbered 3, as compared with 6 during the preceding week. Total to date this year, 234; total to same date last year, 186.

MAGMA COMPANY MAY INSTALL STEAM PLANT

[SPECIAL CORRESPONDENCE.]

SUPERIOR (Ariz.) Nov. 19.—The Magma Copper Company of this place, is negotiating with the Salt River Valley Water Users' Association for an enlargement of their present power contract of 500 kilowatts by an additional 1500 kilowatts. In case an agreement is not reached with the water users it is reported a steam plant will be installed.

OVERPRODUCTION OF COPPER SCOUTED

The bugaboo of possible overproduction of copper has been removed by a statement of J. Parke Channing, vice-president of the Miami Copper Company, who says: "I see no danger of overproduction. The sales during the last six months have been very satisfactory. Taking everything into consideration, I may say that the industry is in a healthy condition."

ARIZONA MILL READY FOR TEST OPERATION

[SPECIAL CORRESPONDENCE.]

MORENCI (Ariz.) Nov. 18.—The new mill of the Stargo Mines Company, Incorporated, will be ready for its test run on November 15 and it is planned that the mill will be in regular and steady operation by the first of December. The mill was constructed by the General Engineering Company of Salt Lake City. The property is under the management of M. J. Hannon.

"LADIES DAY" PROGRAM

The Commercial Board of Los Angeles will hold a luncheon meeting Wednesday at 12 noon in the Peacock Room of the Alexandria. The meeting will be featured as a special "Ladies' Day," and a program designed for wives of the board members has been arranged. A Mexican orchestra in native costume has been engaged, in addition to other acts.

MANY OFFICERS LEAVE HARBOR

Seven Changes in Personnel of Fleet in Fortnight

Pennsylvania Commander Goes to Mare Island

Tennessee Due in Man-o'-War Row on Tuesday

Seven important changes in Pacific Fleet commands will take place at Los Angeles Harbor during the next fortnight. Of these the most notable is the shift of the command of the superdreadnaught Pennsylvania; Capt. John Fore Hines coming from duty at the Philadelphia Navy Yard to relieve Capt. Edward H. Campbell. Capt. Campbell will proceed immediately to Mare Island to become captain of the navy yard.

AIR CHIEF LEAVES

The period will also mark the departure for New York on the transport Argonne of Capt. H. V. Butler, since May, 1921, chief of the Pacific Fleet air squadrons. He is to be captain of the New York Navy Yard and will be succeeded at North Island by Capt. H. W. Marshall, now chief-of-staff of the Pacific Fleet destroyer squadrons.

Also departing Los Angeles Harbor on the Argonne will be Commander Johnathan S. Dowell, Jr., leaving his post as Executive Officer of the U.S.S. Texas to assume command of the new submarine tender Canopus for permanent station at this base. Commander Dowell, who has become one of the most popular officers in the fleet, is being succeeded by Commander John S. Arwine, Jr., coming from engineering duty with the Sperry Gyroscope Company at New York.

NEW DEPARTURE

With the departure of Capt. Butler for New York, Capt. Arch H. Douglas will assume command of the tender Aroostook, flagship of the Pacific air squadrons, marking a new departure in the administration of the air fleet's affairs. Another popular officer will also leave the fleet in the departure of Commander L. C. Richardson, commanding the fuel steamer Patoka and going to duty as inspector of machinery at Pittsburg.

There will again be nine dreadnaughts present in Man-o'-War Row after Wednesday, the Tennessee, having completed annual overhaul, left the Puget Sound Navy Yard last Friday for the home base and is due late in the afternoon of the 22nd inst. The New York, also undergoing overhaul at Bremerton, will not return here until December 21.

Huge Freighter Runs Aground in Fog at Harbor

The freighter Montana, one of the largest ships in coastal trade, went aground in the outer harbor in a heavy fog at 3:30 p. m. yesterday at Los Angeles Harbor. The pilot is reported to have lost his bearings in the fog.

Five tugs were engaged all day in attempting to pull the freighter from the mud bank and it was expected they would have it afloat at high tide.

The Montana, 44,000 tons, had a heavy draft. It was carrying 12,000 tons of Pacific Coast products to New York. The ship is chartered by the Luckenbach Steamship Company and is owned by the International Mercantile Marine. It was formerly in trans-Atlantic service.

The North American liner Panama, New York bound, also went aground during the day but was soon reflocated and able to proceed.

Pacific Fleet Commander is in San Diego

[EXCLUSIVE DISPATCH.]

SAN DIEGO, Nov. 19.—Admiral Eberle, commander-in-chief of the Pacific Fleet, accompanied by Mrs. Eberle, arrived here by motor today from Los Angeles Harbor for a tour of inspection of the naval establishments around San Diego Bay.

The Admiral will return Thursday. The Eberles were greeted at North Island by Rear-Admiral Welles, commandant of the Eleventh Naval District. During their stay here the visitors will be entertained by prominent citizens of San Diego and Coronado.

FLAGS HALF-MASTED FOR LUKE E. WRIGHT

Flags of the Pacific Fleet, the Submarine Base and Fort MacArthur were at half-mast from sunrise to sunset yesterday in respect to the memory of Luke E. Wright, former Secretary of War, dead at Memphis, Tenn.

Funeral service for the ex-Secretary of War, who died last Friday, were held at Memphis yesterday, while the flags of every American war vessel and military post around the world were at half-mast during the day by order of President Harding.

NEW ELECTRIC PUMP FOR CENTRAL COPPER

[SPECIAL CORRESPONDENCE.]

DOS CABEZAS (Ariz.) Nov. 19

The new electrical pumping installation has been completed within the last few days at the property of the Central Copper Company, according to John W. Prout, Jr., general manager, and it will now be possible to increase the number of men working because of the additional air available. They have been working about 125 men regularly.

SHIPPING and Los Angeles Harbor NEWS

SHIPPING

LOS ANGELES HARBOR

ARRIVED—SUNDAY, NOV. 19

Steamer Tale, Capt. Self, San Francisco.
Steamer Ruth Alexander, Capt. Cousins, San Diego.
Steamer Thomas Crowley, Capt. Titting, Everett.
Steamer Hoquiam, Capt. Lervik, Portland.
Steamer Pennsylvania, Capt. Thurber, San Francisco.
Steamer R. J. Hanna, Capt. Phillips, Point Wells.
Steamer H. M. Storey, Capt. Seeley, Point Wells.
Steamer Mendocino, Capt. Plath, Mendocino.
Steamer Coalinga, Capt. Ulrum, Martinez.
Steamer Fresno H. Buck, Capt. Engalis, Avon.
Steamer Samuel G. Brown, New York.
Steamer San Diego, Capt. Ahlin, Panama.
Steamer Walter D. Munson, Capt. Kilion, New York.
Steamer Mayfair, Capt. Evensen, Eureka.
Steamer F. J. Luckenbach, Capt. Snow, San Francisco.

DEPARTURES

Steamer Tale, Capt. Self, San Diego.
Steamer Ruth Alexander, Capt. Cousins, Puget Sound.
Steamer Eadey City, Capt. Lang, New York.
Steamer Yerba Linda, Capt. Rouse, Portland.
Steamer Hercules Balinda, Capt. Mallard, Portland.
Steamer Edward Luckenbach, Capt. Graves, San Francisco.
Motorship Vaquero, Capt. Tourk, Santa Rosa Island.
Steamer Coquille River, Capt. Rosson, Fort Bragg.
Steamer Eldorado, Capt. Hansen, San Francisco.
Steamer Edna, Capt. Mallesto, Puget Sound.
Steamer La Habra, Capt. Knudsen, Vancouver, B. C.
Norwegian steamer Erviken, Capt. Augensen, New York.
Motorship Callenbo, Capt. McGregor, Callao.
Steamer Bethtel, Capt. Tollerar, Valparaiso.
Steamer Coalinga, Capt. Ulrum, Martinez.
Steamer Frank H. Buck, Capt. Engalis, Avon.

PASSENGER SCHEDULE

TO ARRIVE

Nov. 20—Tale, San Diego, 2 p.m.
Nov. 20—Admiral Farragut, Portland, 6 a.m.
Nov. 21—Admiral Farragut, San Diego, 8 p.m.
Nov. 23—Tale, San Francisco, 10 a.m.
Nov. 23—Dorothy Alexander, Puget Sound, 9 a.m.
Nov. 24—Tale, San Francisco, 10 a.m.
Nov. 24—H. F. Alexander, Puget Sound, 10 a.m.

TO DEPART

Nov. 20—Tale, San Francisco, 4 p.m.
Nov. 20—Admiral Farragut, San Diego, 8 p.m.
Nov. 22—Admiral Farragut, Portland, 10 a.m.
Nov. 23—Dorothy Alexander, San Diego, 10 p.m.
Nov. 23—Tale, San Francisco, 4 p.m.
Nov. 24—H. F. Alexander, Puget Sound, 5 p.m.

CATALINA SERVICE

Steamer Avalon (foot Water-street shed, Wilmington (foot of Canal avenue,) 10 a.m. daily, arriving Avalon at 12:25 p.m. Returns leaving Avalon at 2:00 p.m., arriving Wilmington at 4:30 p.m.

SCHEDULED ARRIVALS

(Cargo Carriers Only)

MONDAY, NOV. 20

Steamer Siskiyou, from Portland.
Steamer Wahkeena, from Gray's Harbor.
Steamer W. S. Miller, from Portland.

SCHEDULED DEPARTURES

(Cargo Carriers Only)

MONDAY, NOV. 20

Steamer Hawaiian, for San Francisco.
Steamer Wahkeena, for Coos Bay.

IN PORT

Schooner W. G. Wilder, at anchor.
Steamer Ehrhorn, L. A. S. & D. Corp.
Steamer Elsie, L. A. S. & D. Corp.
Steamer Ouachita, L. A. & D. Corp.
Barkentine Forest Dream, Sea Pac. wharf.
Steamer Santa Rita, (name of vessel not announced) Pacific Mail dock.
Steamer Lakeshore, E. K. Wood Lumber Co.
Steamer Steel Ranger, Isthmian Line.
Steamer Eureka, L. A. Steamship Co.
Steamer Siskiyou, Southwestern wharf.
Steamer Wahkeena, Sea Pac. wharf.
Steamer Virginia Olsen, E. K. Wood Lumber Co.
Steamer Thomas P. Read, L. A. Steamship dock.
Steamer Emerald City, Baker lease at Outer Harbor.
Steamer Yerba Linda, Gen. Petroleum Co. dock.
Schooner Vigilant, at anchor.
Steamer Mendocino, Luckenbach dock.
Steamer Florence Luckenbach, Luckenbach dock.
Motorship Balinda, outer harbor dock.
Steamer Bandon, Sea Lee wharf.
Steamer Willie A. Perkins, outer harbor.
Steamer Kona, outer harbor dock.
Steamer Thomas Crowley, Outer Harbor dock.
Steamer Hemlock, Inner harbor.
Steamer Pasadena, Outer Harbor dock.
Steamer H. J. Hanna, Standard Oil Co.
Steamer H. M. Storey, Standard Oil Co.
Steamer Montebello, United Oil Co.
Steamer Walter D. Munson, Admiral Line.
Steamer Mayfair, Consolidated Lumber Co.
Steamer F. J. Luckenbach, Luckenbach dock.

CANADIAN AND FOREIGN CARRIERS

Barge Griffith, Everett.
Steamer Rosalie, Masonry, Tacoma, Nov. 12.
Tugboats Lassen, Gray's Harbor, Nov. 16.
Steamer Oregon, Gray's Harbor, Nov. 16.
Steamer W. S. Miller, Portland, Nov. 16.
Steamer R. J. Hanna, Puget Sound, Nov. 13.
Steamer Thomas Crowley, Puget Sound, Nov. 13.
Steamer Siskiyou, Astoria, Nov. 15.
Steamer Whittier, Olson, Gallingham, Nov. 15.
Steamer Waioc, Gray's Harbor.
Steamer Geo. L. Olsen, Portland.
Steamer Eugenie Olsen, Gray's Harbor.
Steamer San Diego, Tacoma, Nov. 12.
Steamer Lena Christensen, Gray's Harbor.
Steamer Rose Mahoney, Tacoma.
Steamer Saginaw, Puget Sound.
Steamer Pacific, Puget Sound, Nov. 17.
Motorship Bostonia, Portland, Nov. 17.
Steamer Frank D. Stout, Astoria, Nov. 17.
Steamer Col. E. L. Drake, Portland, Nov. 18.
Steamer Everett, Vancouver, B. C., Nov. 17.
Steamer Grimaldi, Tacoma, Nov. 18.
Steamer Richmond, Puget Sound, Nov. 18.
Steamer Griffith, Puget Sound, Nov. 18.
Steamer Pacific, Everett, New York, Nov. 18.
Steamer Cacha, Willers, Nov. 17.
Motorship Wm. Donovan, Gray's Harbor.

OFF SHORE—LOADING

Motorship Daylite, via Bizmore-San Francisco.
Steamer Ithaca, New York-San Francisco.
French steamer Michigan, San Francisco-Boudeaux.
Steamer Eldridge, Newport News-Shanghai.
Steamer Sumatra, Mobile, New Orleans-Kobe.
Steamer Eldridge, Seattle.
French steamer St. Louis, Bordeaux.
Steamer Santa Isabel, New York.
British steamer Statesman, Gulfport-Puget Sound.
Steamer Archbald, Mobile-San Francisco.
Steamer Commercial Guide, New York.
Steamer Hattie Luckenbach, Mobile-Puget Sound.
Steamer Pleiades, New Orleans.
Motorship Missourian, Hamburg.
Steamer Horace Luckenbach, Havana, via New York.
British steamer Astrania, Liverpool.
Steamer Santa Maria, New York.
Motorship Sunlite, Baltimore.
Steamer Lakebridge, Newport News-San Francisco.
Steamer Northern Star, Philadelphia-San Francisco.
Danish motorship Puru, Antwerp-San Francisco.
British motorship Lochgoil (new), Hamburg.
Steamer Kentuckian, New York-San Francisco.
Steamer Evelyn, New York-San Francisco.
Norwegian tank steamer San Joaquin, Antofagasta.
Steamer Edward Pierce, New York.
Steamer Chariton Hall, Baltimore.
Steamer Atlantic Maru, Tokuyama.
Steamer Kentuckian, Boston.
Steamer C. I. Luckenbach, Boston.
Steamer Lena Luckenbach, New Orleans.
Steamer Redondo, New York.
Steamer Robert Luckenbach, Philadelphia.
Steamer Harry Luckenbach, New York.
Steamer Santa Cruz, Antofagasta.
French steamer Texas, Bordeaux.
Steamer Atlantic Maru, Tokuyama.
Steamer Venezuela, New York.
French steamer Honduras, Bordeaux.
Steamer Homestead, Boston.
Steamer Mundella, Baltimore.
Steamer Monsoon, Baltimore.
Steamer Newport, New York.
Steamer Wabash, Philadelphia.
French steamer Texas, Bordeaux.
Steamer Stephen R. Jones, New York.
Steamer Steel Inventor, New York.
Steamer Steel Exporter, Boston.
Steamer Willhile, New York.

OFF SHORE—EN ROUTE

British steamer Tiberiastar, Santiago, Oct. 31.
Steamer Meirilla Dollar, Norfolk, Oct. 27.
Steamer Steel Voyager, London; arrived at New Orleans Nov. 7.
Japanese steamer Kiyo Maru, Moji, via Honolulu, Oct. 23.
Steamer Dewey, Hongkong, via Yokohama, Nov. 8.
Dutch steamer Ramdijk, London, Nov. 7.
Danish motorship Annam, Antwerp, Oct. 23.
Steamer Arizonian, Hamburg, via New York, Nov. 12.
Steamer Bessemer City, Baltimore, Nov. 10.
Steamer Cold Harbor, Philadelphia, via Balboa, Nov. 12.
Steamer Tiger, New York, via Baltimore, Nov. 12.
Steamer Stockton, Manila, Oct. 24.
Steamer Albert Jeffries, New York; arrived at Mobile Nov. 10.
Steamer Julia Luckenbach, New York, via Cristobal, Nov. 12.
Steamer Birmingham City, New York, via Balboa, Nov. 10.
Steamer Knoxville City, Mobile, Oct. 24.
British steamer Rosanstar, Shields, via Balboa.
French steamer Saint Joseph, Rouleaux, Oct. 28.
Steamer West Jessup, Montevideo, Nov. 2.
Steamer Commercial Trader, New York, via Norfolk, Nov. 8.
Steamer Carolyn, New Orleans, via Cristobal, Nov. 9.
Steamer Jeptha, Valparaiso, via Talara, Nov. 7.
Steamer West Prospect, Batavia; arrived at Manila, Nov. 13.
Steamer Montana, Philadelphia, Nov. 9.
Steamer Williams, Philadelphia, via Balboa, Oct. 31.
Steamer Manhattan, Baltimore, via Balboa, Nov. 9.
Steamer Delaware Sun, Cristobal, Nov. 9.
Steamer William Rockefeller, New York, Nov. 11.
Br. motorship Loch Katrine, Hamburg, Nov. 8.
Steamer Chattanooga City, New York, Nov. 12.
Steamer Northern Star, Philadelphia, Nov. 12.
Steamer Texan, Reaton, via Balboa, Nov. 14.
Steamer Steel Scientist, Boston, via Balboa, Nov. 12.
French steamer Indiana, Bordeaux; arrived at San Diego, Nov. 18.
Steamer Carolyn, New Orleans, via Cristobal, Nov. 9.
Steamer Edgar F. Luckenbach, Boston, Nov. 14.
Br. tank str. Acosta, Cristobal, Nov. 13.
Steamer West Jessup, Buenos Aires, via Santos, Nov. 15.
Steamer Oregonian, Baltimore, via Cristobal, Nov. 18.
Steamer Missourian, London, reaged Lizard, Nov. 12.

TIDE TABLE

Tides are given in the order of their occurrence. On some days but three tides occur, the fourth time occurring the following morning. Heights are reckoned from mean low water.

	Low.	High.	Low.	High.
Nov. 20	3.17	9.38	4.38	11.30
	1.7	7.1	—0.4	6.6
Nov. 21	3.57	10.22	5.24	....
	3.0	6.7	—0.3	....

News of Ships and Sailings at Pacific Ports

[BY A. P. NIGHT WIRE.]

SAN FRANCISCO, Nov. 19.—The United States Army Transport Sherman recently purchased by the Los Angeles Steamship Company from the government is to be placed in the Los Angeles-Honolulu run of the company was announced today by marine surveyors and officers of the company at California City pier here. The Sherman will sail soon for Los Angeles.

The Pacific Mail steamer Newport arrived from Balboa and Central American ports today with forty-eight cabin and sixty-one steerage passengers in addition to a heavy cargo.

The Japanese freighter Kiyo Maru and the Dollar steamer Mara arrived here from New York today. The Chiyo is bound for Yokohama and the Mara for Kobe.

SEATTLE, Nov. 19.—The steamship Iaonan under charter to the Charles Nelson Company, is expected here Wednesday to load a cargo of 1,700,000 feet of lumber for San Diego. The steamer Schooner is under charter to the Pacific Steamship Company is due in Seattle next Saturday to load 600,000 feet of lumber for San Francisco.

The steamship Transvaal of the Hoge Shipping Line arrived here today after discharging at Vancouver, B. C., 2000 tons of sugar. She will load for Liverpool, London and Glasgow. The steamship Renaissance of the same fleet is due here the first week in December from the United Kingdom.

Completing a voyage from the United Kingdom via Pacific Coast ports, the steamship Ocean Prince, Capt. J. J. Gray of the Furness Prince Line, arrived in Seattle yesterday to load for Hayre and United Kingdom ports.

With a total of 5,750,000 feet of lumber, the steamship Sandfus and the barge Griffen sailed from Everett yesterday afternoon for San Pedro. The vessels are units of the fleet of James Griffin & Sons of Seattle. The shipments are the largest consignments of lumber ever dispatched from Puget Sound to California. The vessels are chartered to the McCormick Interests in San Pedro.

The steamship Anvil, with twenty-eight passengers and 2,000,000 feet of lumber, will sail next for other freight, which was in lighters off Coos Bayes, on the west coast of Vancouver Island and Puget Sound ports. At 6 o'clock yesterday morning the steamer Bethel Island, which was chartered to her assistance from Seattle. The steamer will come from Port Alaska, on the Kuskokwim River in Alaska, Western Alaska.

PORTLAND (Or.) Nov. 19.—Passenger traffic between Portland and the ports of California is expected to increase as the time of the fleet next year, according to E. E. Anderson, ticket agent here for the Admiral Line. The usual drop following the close of the fishing season will not come in this route to the extent this fall that it has usually done, Anderson said.

Rebuilding of permanent division engineer, is expected to come here from Seattle this week on his way to Altoss, Wash., to inspect the progress made toward removal of the wreck of the sunken steamer Wahkeena, which was sunk in collision there with the steamer Bowan May 23 last. The work was to follow the dredging process was completed, but was delayed by inclement weather. The after portion of the hull is expected to be raised within the next two weeks.

Five Luckenbach Line steamers are scheduled to come here from Anacite ports within one week, starting next Thursday with the arrival of the Lewis Luckenbach from New York.

Eight vessels are now in port waiting for quantity of coastwise lumber cargoes. One steamer is scheduled to be here this week when the steamer Siskiyou will clear for San Francisco with 1,000,000 feet of lumber. Other vessels due within the next few days will take out the remainder of the accumulation of more than 5,000,000 feet of lumber now on the docks here.

The steamers Multnomah and Cahlis of the Hammond fleet arrived in the river today from California points with cargoes of lumber.

TACOMA, Nov. 19.—The Alabama Maru, Osaka Shosen Kaisha liner, will leave tomorrow for the Orient with a cargo of lumber and flour for Japanese ports here. The cargo consists of lumber, salt fish, machinery and general freight.

In the harbor here are 1,200 tons of ore from Seward, Cordova and other Alaskan ports. The Alameda arrived at the Tacoma smelter this week with 1,000 tons. Discharge by tomorrow night or Tuesday.

A busy time is in prospect for the next few days. Three vessels arriving Sunday want to this dock to load lumber.

The Tyndareus, Scow Funnel liner, will take a cargo of lumber and logs to the Orient. The Deerfield, of the Navarre line will load for New York. The Gaydeck Maru will take a cargo for the Orient.

The Japanese oriental liner President Grant was booked for one sailing. She is coming to load a large consignment of flour for the Orient.

The Arizona Maru, of the O. S. K. Line failed to arrive on schedule today but was due during the night or tomorrow morning. She will bring 1,000 tons of oriental goods, including rice, matting and Christmas wares. The Admiral Peary, Admiral Line, is due in tomorrow to load for San Francisco.

ASTORIA, (Or.) Nov. 19.—The steamer Arvisar arrived this morning from Puget Sound and went to Portland. She is picking up freight for the Orient here.

Carrying 800,000 feet of lumber from Portland and 400,000 feet from St. Helens, the steamer Schooner Santiam sailed last night from San Pedro.

The Dutch steamer Hendrecsan, after taking up freight in Portland sailed last night for Batavia.

The steam schooner Wapama, with 950,000 feet of lumber from St. Helens sailed this morning for San Pedro.

The steamer Dakotan arrived this afternoon from Puget Sound and went to Portland to pick up freight for the Atlantic coast.

The steamer Steel Engineer with freight from Portland and 2000 barrels of flour from Astoria sailed for Hongkong the United Kingdom.

The steam schooner Hoquiam, after discharging her lumber cargo here, left this afternoon for Portland where she will go on a dry dock for repairs.

The steam schooner F. S. Loop arrived today from San Francisco and will load for Warrenton where she will load 750,000 feet of lumber and will finish at Westport.

ARRIVALS AND CLEARANCES AT WORLD'S PORTS

[BY A. P. NIGHT WIRE.]

PORTLAND (Or.) Nov. 19.—Arrived: Agwistar (Br.), Seattle, 8 p.m.
Denver, Seattle, Tacoma, Eureka, Bremen, 4 p.m.; Bostick Hall (Br.), Manchester, 5 p.m.
SEATTLE, Nov. 19.—Arrived: Tokiwa Maru, Tacoma, 8 p.m.; Admiral Watson, Southwestern Alaska, midnight; Tuscal Cruz, Biloxi, 1 p.m.; Admiral Dewey, San Francisco, 5:45 p.m.; motorship Astri, Aktan, 5:00 a.m.
Sailed: President Grant, Tacoma, 6 p.m.; Gyoki Maru, Tacoma, 9:15 a.m.; Alameda, Tacoma, 7:15 a.m.
TACOMA, Nov. 19.—Arrived: Agnes, Grisby, B. C., 1 a.m.; Tyndareus, Yokohama, 6 a.m.; Alameda, Alaska points, 8:35 a.m.; Gulck Maru, Yokohama, 4 p.m.; Deerfield, New York, 5 p.m.
Sailed: Tokiwa Maru, Yokohama, via Seattle, noon.

EXPECT RECOVERY OF PLANE-CRASH VICTIM

WOMAN HURT IN ACCIDENT ESCAPED SPINAL CORD INJURY

Encased in a plaster cast from her head to her waist Mrs. Fern Lattimer, aged 24 years, of 1366 South Bixel street is waiting at the County Hospital for nature to remedy the neck injury she sustained when a plane in which she was a passenger crashed to earth near the Rogers Airport a week ago.

The shock of the plane hitting the ground crushed the seventh spinal vertebra and moved it forward out of alignment with and to the right of the vertebra just above it and fractured the bony plates by means of which the two neck bones are linked together on the left side, hospital physicians declare.

The spinal cord, the doctors say, escaped injury and since paralysis has not set in they expect the injured bones to knit and Mrs. Lattimer to recover.

NAMED BONUS DIRECTOR

[EXCLUSIVE DISPATCH.]

DES MOINES, Nov. 19. — Gen. Harry Wilkins, retired Army officer, after 39 years of service, was named to administer the new Iowa bonus law. Gen. Wilkins left today for Jefferson City, Mo., to investigate methods pursued in Missouri in payment of a bonus in that State.

SIX DIE IN DEER SEASON

[EXCLUSIVE DISPATCH.]

MILWAUKEE, Nov. 19.—A total of six deaths have been reported since the deer season opened in Northern Wisconsin and Upper Michigan.

RADIO REPORT

[The Radio Corporation of America, in cooperation with the Public Health, service and Fe seamen's Church Institute, will receive requests for medical or surgical advice through the KPH (San Francisco) station without cost.]

SAN FRANCISCO, Nov. 19.—8 p.m., Nov. 18: President Jackson, Seattle for Yokohama, 2500 miles from Seattle; Canadian Witness, Nanoose Bay for Yokohama, 2971 miles west of Cape Flattery; West Kader, Portland for Yokohama, 2795 miles west of Columbia River; Nile, San Francisco for Hongkong, 4476 miles west of San Francisco; Tsimitt, San Francisco for Sydney, 5874 miles from San Francisco; Algonquin, Shanghai for San Francisco, 9484 miles west of San Francisco; Albatross, Lake Island for Vancouver, 1851 miles southeast of San Francisco at noon; Birmingham City, New York for San Diego, 1844 miles northwest of Balboa at noon; Dixie Arrow, Salinas for San Francisco, 2270 miles south southeast of San Francisco at noon; Sissel Sobeslet, Baltimore for Los Angeles, 1410 miles west southwest, Cape Mala at noon; T. Hirose, Java for San Francisco, 8777 miles from San Francisco; Mandi, Yokohama for Los Angeles, 5626 miles from Los Angeles; Julia Luckenbach, New York for Los Angeles, 3541 miles from Los Angeles; Mandi, Yokohama for Los Angeles, 5626 miles from Los Angeles; Admiral Evans, Honolulu for San Francisco, 2085 miles from San Francisco; Mahukona, Kahului for San Francisco, 1221 miles from San Francisco; Matsonia, Honolulu for San Francisco, 2085 miles from San Francisco; Minnesotan, Los Angeles for San Francisco, 315 miles from San Francisco; City of Los Angeles, Honolulu for Los Angeles, 2120 miles from Los Angeles; Gothic Prince, New York for Honolulu, 1400 miles south southwest of San Francisco at noon; Meridian, San Francisco for Puget Sound, 118 miles from San Francisco; tugs Monitor, bound for Seattle, 150 miles from Seattle; Wahkeena, Hueneme for San Francisco, 4000 miles from San Francisco; Minnesotan, Los Angeles for San Francisco, 315 miles from San Francisco; City of Los Angeles, Honolulu for Los Angeles, 2120 miles from Los Angeles; Gothic Prince, New York for Honolulu, 1400 miles south southwest of San Francisco at noon; Meridian, San Francisco for Puget Sound, 118 miles from San Francisco; tugs Monitor, bound for Seattle, 150 miles from Seattle; Wahkeena, Hueneme for San Francisco, 4000 miles from San Francisco; Admiral Farragut, San Francisco for Wilmington, 184 miles from San Francisco; Birmingham City, New York for San Diego, 1844 miles northwest of Balboa at noon; Del Sud, Los Angeles for Antofagasta, 1148 miles south of Los Angeles; Martinez, San Francisco for Yokohama, 5977 miles from San Francisco; Lat. 34.43 N., Long. 152.32 W.; Admiral Alexander, San Francisco for Seattle, 730 miles from Seattle

NEWS ITEM

Reopening of smelters is stimulating widespread interest in mining companies that are ready to resume shipments of ore.

A SPECIAL REPORT

on almost any active, listed security may be obtained from our Statistical & Research Department. These reports mailed free on request.

Private Wire Service With New York, San Francisco and Other Markets

Direct Wire to New York Curb (Special Curb Board)

"Prompt and Efficient Service"

A. W. COOTE

Member
Chicago Board of Trade
Los Angeles Stock Exchange
San Francisco Stock Exchange
New York Curb

634 South Spring St.
6716 Hollywood Blvd.

Stock Market Service

Oil Stocks

Industrial Stocks

Public Utility Stocks

Jno. O. Knight & Co.
Stocks—Bonds
411-14 Van Nuys Bldg.
Members Los Angeles Stock Exchange — Telephone 10254

Bank Stocks

CONSISTENT with the prosperity of the West practically all bank stocks of Los Angeles are enjoying an unusually favorable position and merit the attention of a large group of investors.

We specialize in Bank stocks

Howard G. Bath Company
Established 1910
INVESTMENT SECURITIES
Members L. A. Stock Exchange
312 Pacific Mutual Building, Los Angeles
Telephone 6o6-24

A. M. Clifford
Investment Counselor and Financial Analyst

Has no Securities for sale, and acts only as an "adviser."

Serves clients from an independent and disinterested position in selection or investigation of Bond or Stock investments.

Has specialized for over sixteen years in the analysis of such securities.

Stock Exchange Building
Los Angeles

McDONNELL & Co.

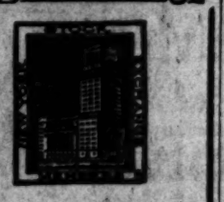

And Other Leading Exchanges
624 S. Spring St.
LOS ANGELES.
Telephone Pico 4415.
N. Y. Office, 120 Broadway.
San Francisco, 633 Market St.

PRIVATE WIRES

Are You Interested in

Santa Fe Springs

Burton's free report gives the depth, production and latest development on the independent syndicates operating at Santa Fe Springs.

It will be sent free on request by addressing

BURTON,
Box 234,
Santa Fe Springs, Cal.

WEAVER-JACKSON CO.
CUMULATIVE PREFERRED STOCK to net 7¾%
Detailed information upon request.
R. B. MORRIS
320 Central Bldg., Los Angeles, Cal.
Tel. Broadway 6132.

Items on Oil, Mining and Business News.

KERN COUNTY OIL ACTIVITIES

Southland Men Form Body for Exploitation

Main Company Wildcat Near Wasco Promising

Standard's Program Hinges on Test Well

[SPECIAL CORRESPONDENCE.]

BAKERSFIELD, Nov. 19.—While Kern county oil activities are registering a decided slump at the present time, nevertheless there is considerable activity in the various other fields of the San Joaquin Valley.

The most notable activity in the Kern county fields at the present time is the drilling of a wildcat well by the Main Oil Company about seven miles west of Wasco. This well is getting down to a depth where oil men are beginning to watch it closely for showings of oil. To the present time considerable gas has been encountered, but no oil.

Near Delano another wildcat well is attracting some attention. This is the well which was started some time ago by J. A. Hodgman and associates, on the former's ranch, near Jasmine. While some indications of oil have been encountered, it is not known yet whether a producer will be developed. The well is now standing cemented.

ENTHUSE OVER PROSPECTS

Lee Cobb, Frank Nodey and L. E. Smallin, who are putting down a prospect well near Clovis, near Gordona station, have resumed work and are enthusiastic over the prospects. The well will be drilled to a depth of 4000 feet if necessary to prove whether or not there is oil in the territory. The well is located on what is known as the Routh property.

It has been announced that the Tulare County Petroleum Company will start a well about January 1 on its property located in Section 20, 22-24, about ten miles southwest of Porterville. The location for the well is on the Cloer property, the stake marking having been driven directly across the road from the Everett Cloer home. The Tulare company has leased a large acreage and will drill with rotary tools.

STARTS ANOTHER ONE

The Salvia Oil Company has spudded in its No. 21 well in the Coalinga field on section 24, 20-14. In the same field the Pacific Oil Company has tested for water shutoff its No. 21 well on section 35, 19-15, and will now continue drilling.

Eight tests for water shutoff were reported from the Kern county fields last week, the most notable of these being the No. 1 well of the Standard Oil Company, located in section 28, 11-30. This well is a test well and is being watched closely, as the bringing in of a producer will mean a big development program by the Standard, it is said.

Four wells were tested last week in the Midway field, one by the Pyramid Oil Company on section 23, 32-24; one by the Western Oilfields Corporation on section 6, 31-23; one by the Balboa Oil Company, section 24, 31-23, and one by the Honolulu Consolidated on section 6, 32-24.

The two tests for water shutoff made in the SCunset field were found successful. They were the Midway Northern Oil Company, section 23, 12-23 and the El Dora Oil Company, section 6, 11-23. In the Elk Hills the Pacific Oil Company has successfully tested its No. 109 well on section 35, 30-24.

MUCH REDRILLING

Three deepening jobs were started in the Kern county fields during the past ten days, one of them being the Pan-American Petroleum Company's well No. 8D on the Crampton lease in the Elk Hills and another being the same company's No. 1 hole in the Midway on section 3, 31-23. The third well which is undergoing a deepening process is that of the Standard Oil Company on the Shultz lease, section 23, 32-24 in the Midway. The Premier Oil Company is redrilling its No. 6 well in the Coalinga field on section 24, 20-14. The American Petroleum Company is also redrilling a well in the Coalinga field on section 28, 20-15.

NEW SYNDICATE

The Eureka Oil Syndicate, formed for the purpose of dealing in oil leases, drilling and exploiting oil properties, principally in the vicinity of Delano, northern Kern county, has filed its certificate of business with County Clerk Frank E. Smith here. The members of the company are: W. J. McGimpsey, Bellflower; W. S. Morton and Jennie M. Estlingen, Compton; Ray Stelle and M. E. Stanfield, Whittier.

The Standard Oil Company is completing its new distributing plant at Atwater. The company plans the expenditure of $16,000 on the plant which is located on the C. H. Jennings farm on the State Highway in the northern part of town. The plant will be ready for operation by December 1, it has been announced.

VERDE CENTRAL HITS PROMISING ORE BODY

JEROME BISBEE MINES TAKEN OVER BY ARIZONA DEARBORN

[SPECIAL CORRESPONDENCE.]

JEROME (Ariz.) Nov. 18.—On the 800-foot level of the Verde Central Copper Company property at this place, a vein of quartz in a drift being run northwest has widened from four to eight feet and the mineralization has noticeably increased. It is chiefly in the form of chalcopyrite and chalcocite, with some oxide. On both sides is ledge matter of promising nature.

The Arizona Dearborn Mining Company, which has properties in Mexico and in Arizona near Nogales, has taken over the Jerome Bisbee property near Jerome and plans an active campaign of development to start shortly. The property is to be financed in the Coast cities. Lee Benham is secretary and treasurer and in active charge.

WEEKLY STOCK RANGE

The public service department of the Merchants' National Bank of Los Angeles issues the following table of the range of prices on the New York Stock Exchange for the week ending November 18, together with the net changes as compared with the close of the preceding week (+gain; −loss:)

	High.	Low.	Bid.	Net chge.
Abit. Tire	13½	12	12½	— ½
Alaska	5½	5	5½	
Alaska Juneau	7½	7	7½	
Allied C. & Dye	78¾	76½	77½	+ ¾
Allis. Chalm.	41¾	40¾	41½	+ ¾
Do. pfd.	93	92	92½	— ½
Alloy Steel	23¼	22¼	23	— ¼
Am. Agr. Chem.	75	73½	74½	+ ¾
Am. Beet S.	30	29	29½	— ½
Do. pfd.	79¾	79	79¾	
Am. Brake Shoe	73	71½	73	+ ½
Am. Car & Fdy. Co.	130¼	128	129	— ¼
Do. pfd.	121	120¾	120¾	— ¼
Am. Can.	77½	76½	77½	+ ½
Do. pfd.	119¾	119¾	119¾	
Am. Cotton Oil	39	38½	38½	— ½
Am. Drug Syn.	8¾	8½	8½	— ¼
Am. Ex.	146	144½	145	+ 2
Am. Hide & Lea.	11¾	11¾	11¾	
Do. pfd.	68	66	66	— 2
Am. Ice S.	36½	35½	36	+ ½
Am. Int. Corp.	27	26½	26½	— ¼
Am. Locomo.	89½	87½	87½	— 1½
Am. Linseed	31¾	31	31	— ¾
Do. pfd.	74	73	73	— 1
Am. Li Fresno	11½	11½	11½	
Am. Loco.	124	122¾	123	— ¾
Am. Malt	3¾	3¾	3¾	
Am. Radiator	115	113	113	— 2
Am. Safety Razor	27	27	27	
Am. Ship. & Com.	57½	56¾	57	+ ¼
Am. S. Ref.	103	101¾	102	— ¾
Do. pfd.	107	107	107	
Am. Smelt.	83½	82¾	83	— ¼
Do. pfd.	104	103¾	103¾	— ¼
Am. Sug.	118¾	117¾	118¼	— ¼
Am. Tel. & Tel. Co.	124	123½	123½	— ½
Am. Tob. Co.	168	166	166	— 2
Do. "B"	168	166	166	— 2
Am. W. Paper pfd.	39	38½	38½	— ½
Am. Woolen	69¾	68¾	69	— ¾
Do. pfd.	111	110	110	— ½
Am. Zinc & L.	23	22¾	22¾	— ¼
Do. pfd.	84	84	84	
Anac. Cop. Mng.	66¾	65¾	66¼	+ ¾
Assoc. Oil	114½	113¾	114	+ ¼
Atchison	100¾	99¾	100¼	+ ¼
Atl. Gulf & W.I.	118	116	116	— 2
Do. pfd.	118	118	118	
Austin Nichols	29¾	29¾	29¾	
Baldwin Loco.	118	116	116	— 2
Do. pfd.	118	118	118	
Balt. & Ohio	87¾	86¾	87	+ ¼
Do. pfd.	77	76½	76½	— ½
Barnsdall	40¾	40¼	40¼	— ¼
Do. "A"	39¾	39¼	39¼	— ¼
Beth. Steel	68¾	67¾	68	+ ¼
Do. pfd.	93¾	93¾	93¾	
Booth Fish.	40¾	40¾	40¾	
Booth Fish. pfd.	93¾	93¾	93¾	
Brooklyn Rap.	90¾	89¾	90	+ ¼
Brown Shoe	93	93	93	
Brunswick Term.	8¾	8¾	8¾	
Buffalo & Susq.	61	61	61	
Do. pfd.	80	80	80	
Burroughs Add.	61¾	60¾	61	+ ¼
Butte & Sup. Cop.	9	8¾	8¾	— ¼
Butte & Sup. Zinc	8¾	8¾	8¾	
Butterick Pattern	31¾	31¾	31¾	
Cal. & Ariz.	91	90	90	— 1
Cal. Petroleum	21¾	21¼	21¼	— ¼
Do. pfd.	57¾	56¾	57	+ ¼
Cal. Packing	120	120	120	
Cal. Petroleum	21¾	21¼	21¼	— ¼
Do. pfd.	57¾	56¾	57	+ ¼
Cal. Fruit & Canning	120	120	120	
Central Leather	107¾	106¾	107	+ ¼
Do. pfd.	113	113	113	
Cerro de Pasco	49¾	49¼	49¼	— ¼
Chand. Motor	71¾	70¾	71¼	+ ¼
Ches. & Ohio	61¾	61¾	61¾	
Chic. Mil. & St. P.	43¾	43¼	43¼	— ¼
Do. pfd.	57¾	57¾	57¾	
Chic. R. I. & P.	23¾	23¾	23¾	
Do. pfd.	41¾	41¾	41¾	
C. C. C. & St. L.	72¾	72¾	72¾	
Coal Co.	39¾	39¾	39¾	
Colo. Fuel & Iron	39¾	39¾	39¾	
Columbia Gas	59¾	58¾	59¼	+ ¼
Columbia Graph.	13¾	13¾	13¾	
Do. pfd.	93¾	93¾	93¾	
Consolidated Tob. Co.	93¾	93¾	93¾	
Cons. Gas	132¾	131¾	132¼	+ ¼
Cons. Cop.	39¾	39¾	39¾	
Cons. Fruit Corpn.	39¾	39¾	39¾	
Corn Prod.	39¾	39¾	39¾	
Do. pfd.	93¾	93¾	93¾	
Crucible S.	93¾	93¾	93¾	
Do. pfd.	93¾	93¾	93¾	
Cuba Cane Sug.	39¾	39¾	39¾	
Cuba Am. Sugar	39¾	39¾	39¾	
Do. pfd.	93¾	93¾	93¾	
Distrib. Chem.	39¾	39¾	39¾	
Do. Sears	39¾	39¾	39¾	
Dist. & Madson	39¾	39¾	39¾	
Dome Mines	39¾	39¾	39¾	
D. L. & W.	39¾	39¾	39¾	
Dupont Powder	39¾	39¾	39¾	
Elec. Bond & Share	39¾	39¾	39¾	
Elec. Stor. Bat.	39¾	39¾	39¾	
Elkhorn	39¾	39¾	39¾	
Endicott Johns.	39¾	39¾	39¾	
Erie	39¾	39¾	39¾	
Do. 1st pfd.	39¾	39¾	39¾	
Do. 2d pfd.	39¾	39¾	39¾	
Fairbanks Morse	39¾	39¾	39¾	
Famous Players	39¾	39¾	39¾	
Do. pfd.	39¾	39¾	39¾	
Fed. M. & S. com.	39¾	39¾	39¾	
Do. pfd.	39¾	39¾	39¾	
Fisher Bodies	39¾	39¾	39¾	
Fisk Tire & R.	39¾	39¾	39¾	
Freight Tar.	39¾	39¾	39¾	
Gen. Electric	39¾	39¾	39¾	
Gen. Asphalt com.	39¾	39¾	39¾	
Goldberg Duck	39¾	39¾	39¾	
Gen. Elec. com.	39¾	39¾	39¾	
Do. pfd.	39¾	39¾	39¾	
Do. 7% pfd.	39¾	39¾	39¾	
Do. 6% pfd.	39¾	39¾	39¾	
Goodrich Rub. com.	39¾	39¾	39¾	
Do. pfd.	39¾	39¾	39¾	
Gr. Nor. pfd.	39¾	39¾	39¾	
Great Consols	39¾	39¾	39¾	
Gt. No. Ore. Ctf.	39¾	39¾	39¾	
Gt. No. Iron Ore	39¾	39¾	39¾	
Gulf S. Steel	39¾	39¾	39¾	
Hudson Motors	39¾	39¾	39¾	
Houston Motors	39¾	39¾	39¾	
Houston Oil	39¾	39¾	39¾	
Do. pfd. trust	39¾	39¾	39¾	
Ill. Cent.	39¾	39¾	39¾	
Inspir. Cop.	39¾	39¾	39¾	
Int. Cement	39¾	39¾	39¾	
Int. Harv. com.	39¾	39¾	39¾	
Int. Agri.	39¾	39¾	39¾	
Int. Mercan.	39¾	39¾	39¾	
Do. pfd.	39¾	39¾	39¾	
Int. Nickel	39¾	39¾	39¾	
Int. Paper com.	39¾	39¾	39¾	
Do. pfd.	39¾	39¾	39¾	
Int. Petroleum	39¾	39¾	39¾	
Invest. Oil	39¾	39¾	39¾	
Iron Products	39¾	39¾	39¾	
Jewel Tea	39¾	39¾	39¾	
Jones & Laugh.	39¾	39¾	39¾	
Kan. City Southern	39¾	39¾	39¾	
Do. pfd.	39¾	39¾	39¾	
Kelly Springfield	39¾	39¾	39¾	
Kayst. Tire Co.	39¾	39¾	39¾	
Kresge	39¾	39¾	39¾	
Lackawanna S.	39¾	39¾	39¾	
L. & N.	39¾	39¾	39¾	
Laclede Gas com.	39¾	39¾	39¾	
Lee Tires	39¾	39¾	39¾	
Lehigh Valley	39¾	39¾	39¾	
Lima Loco.	39¾	39¾	39¾	
Lig. & Myers	39¾	39¾	39¾	
Loft Candy	39¾	39¾	39¾	
Lor. Tob. Co.	39¾	39¾	39¾	
Loew's Inc.	39¾	39¾	39¾	
Mack Trucks	39¾	39¾	39¾	
Mex. Gold	39¾	39¾	39¾	
Mexican Oil	39¾	39¾	39¾	
Marland Oil	39¾	39¾	39¾	
Do. prior. pfd.	39¾	39¾	39¾	
Do. pfd.	39¾	39¾	39¾	
Do. 2nd pfd.	39¾	39¾	39¾	
Martin Parry	39¾	39¾	39¾	
Max. Mot. "A"	39¾	39¾	39¾	
Do. "B"	39¾	39¾	39¾	
May Dept. Stores com.	39¾	39¾	39¾	
Mckthys. Pens.	39¾	39¾	39¾	
Mex. Pet.	39¾	39¾	39¾	
Magma Cop.	39¾	39¾	39¾	
Mex. Seaboard Oil	39¾	39¾	39¾	
Miami Cop. Co.	39¾	39¾	39¾	
Middle St. Oil	39¾	39¾	39¾	
Midvale Steel	39¾	39¾	39¾	
Miss. & St. L.	39¾	39¾	39¾	
M. St. P. & S. S. M.	39¾	39¾	39¾	
M. Kan. & T. (new)	39¾	39¾	39¾	
Do. pfd. (new)	39¾	39¾	39¾	
Mont. Pow. com.	39¾	39¾	39¾	
Mont. Ward com.	39¾	39¾	39¾	
Mo. Pac.	39¾	39¾	39¾	
Do. pfd.	39¾	39¾	39¾	
Mullin's Bodies	39¾	39¾	39¾	
Nat. Acme	39¾	39¾	39¾	
Nat. Biscuit	39¾	39¾	39¾	
Nat. Enamel	39¾	39¾	39¾	
Do. pfd.	39¾	39¾	39¾	
Nat. Lead	39¾	39¾	39¾	
N. O. & T. R. Co.	39¾	39¾	39¾	
Nev. Con.	39¾	39¾	39¾	
N. Y. Air Brake	39¾	39¾	39¾	
N. Y. Cent.	39¾	39¾	39¾	
N. Y. C. & St. L.	39¾	39¾	39¾	
N. Y. Dock com.	39¾	39¾	39¾	
N. Y. N. H. & H.	39¾	39¾	39¾	
N. Y. Ont. & W.	39¾	39¾	39¾	
Nor. A. West.	39¾	39¾	39¾	
No. American	39¾	39¾	39¾	
Nor. Pac.	39¾	39¾	39¾	
Nova Scotia S.	39¾	39¾	39¾	
Ohio Fuel	39¾	39¾	39¾	
Owens Bottle	39¾	39¾	39¾	
Okla. Prod.	39¾	39¾	39¾	
Ont. Silver	39¾	39¾	39¾	
Orpheum	39¾	39¾	39¾	
Otis Steel	39¾	39¾	39¾	
Pacific Mail	39¾	39¾	39¾	
Pacific G. & E.	39¾	39¾	39¾	
Pacific T. & T.	39¾	39¾	39¾	
Pacific Oil	39¾	39¾	39¾	
Pan-Am.	39¾	39¾	39¾	
Do. "B"	39¾	39¾	39¾	
Penn. R. R. Co.	39¾	39¾	39¾	
Penn. G. & E. Steel	39¾	39¾	39¾	
Pen. Gas	39¾	39¾	39¾	
Penn. Mex. com.	39¾	39¾	39¾	
Penick Co.	39¾	39¾	39¾	
Phillips Pet.	39¾	39¾	39¾	
Pierce-Arrow com.	39¾	39¾	39¾	
Pierce Oil com.	39¾	39¾	39¾	
Piggly Wiggly	39¾	39¾	39¾	
Pitt's Coal	39¾	39¾	39¾	
Do. pfd.	39¾	39¾	39¾	
Pitt's & W. Va. com.	39¾	39¾	39¾	
Do. pfd.	39¾	39¾	39¾	
Pond Creek	39¾	39¾	39¾	
Postum	39¾	39¾	39¾	
Do. pfd.	39¾	39¾	39¾	
Press Steel Car	39¾	39¾	39¾	
Do. pfd.	39¾	39¾	39¾	
Prod. & Ref.	39¾	39¾	39¾	
Punta Alleg. Sugar	39¾	39¾	39¾	
Pullman	39¾	39¾	39¾	
Pure Oil	39¾	39¾	39¾	
Ry. Steel Sp.	39¾	39¾	39¾	

	High.	Low.	Bid.	Net chge.
Do. pfd.	120	120	117½	— ½
Reading	80¾	79¾	77¾	— 1¾
Do. 1st pfd.	89¾	89¾	89¾	
Do. 2d pfd.	87¾	87¾	87¾	
Remington Arms	37¼	36¾	36¾	— ¾
Republic Steel	58¾	57¾	58¼	+ ¾
Rep. I. & S.	94¾	94¾	94¾	
Do. pfd.	82	82	82	
Rep. Truck	1¾	1¾	1¾	
Reynolds Tob.	39¾	39¾	39¾	
Do. "B"	39¾	39¾	39¾	
Rock Island	17¾	17¾	17¾	
Do. pfd.	39¾	39¾	39¾	
Royal Dutch N. Y.	39¾	39¾	39¾	
Ruckley	14¾	14¾	14¾	
Savage Arms	39¾	39¾	39¾	
Sayre Motors	39¾	39¾	39¾	
Seaboard A. L.	39¾	39¾	39¾	
Do. pfd.	39¾	39¾	39¾	
Sears Roebuck Co.	39¾	39¾	39¾	
Shattuck Copper	39¾	39¾	39¾	
Sinclair Oil	39¾	39¾	39¾	
Skelly Oil	39¾	39¾	39¾	
Slos Shef Co.	39¾	39¾	39¾	
Standard Oil Cal.	39¾	39¾	39¾	
Standard Oil N. J.	39¾	39¾	39¾	
Do. pfd.	39¾	39¾	39¾	
St. L. & S. F. com.	39¾	39¾	39¾	
Do. 1st pfd.	39¾	39¾	39¾	
St. L. & S. W.	39¾	39¾	39¾	
Do. pfd.	39¾	39¾	39¾	
Sou. Pac.	39¾	39¾	39¾	
Sou. Ry.	39¾	39¾	39¾	
Do. pfd.	39¾	39¾	39¾	
Stew. Warner	39¾	39¾	39¾	
Stromberg	39¾	39¾	39¾	
Studebaker com.	39¾	39¾	39¾	
Do. pfd.	39¾	39¾	39¾	
Superior Oil	39¾	39¾	39¾	
Superior Steel	39¾	39¾	39¾	
Tenn. Copper	39¾	39¾	39¾	
Tex. Gulf S.	39¾	39¾	39¾	
Texas Oil	39¾	39¾	39¾	
Tex. Pac.	39¾	39¾	39¾	
Texas & Pac. C. & O.	39¾	39¾	39¾	
Third Ave. R.R.	39¾	39¾	39¾	
Tob. Prod.	39¾	39¾	39¾	
Do. "A"	39¾	39¾	39¾	
Transcon. Oil	39¾	39¾	39¾	
Union Bag & Paper	39¾	39¾	39¾	
Union Oil of Delaware	39¾	39¾	39¾	
Union Pacific	39¾	39¾	39¾	
Do. pfd.	39¾	39¾	39¾	
Utd. Drug	39¾	39¾	39¾	
Utd. Fruit	39¾	39¾	39¾	
Utd. Retail Stores	39¾	39¾	39¾	
Utd. Roads of S. F.	39¾	39¾	39¾	
Do. pfd.	39¾	39¾	39¾	
U. S. Cast Iron P.	39¾	39¾	39¾	
Do. pfd.	39¾	39¾	39¾	
U. S. Realty & Imp.	39¾	39¾	39¾	
U. S. Rubber	39¾	39¾	39¾	
Do. 1st pfd.	39¾	39¾	39¾	
U. S. Sm. & Ref.	39¾	39¾	39¾	
U. S. Steel Cor. com.	39¾	39¾	39¾	
Utah Copper	39¾	39¾	39¾	
Utah Securities	39¾	39¾	39¾	
Va.-Car. Chem. Co.	39¾	39¾	39¾	
Va.-Car. Chem. com.	39¾	39¾	39¾	
Va.-Iron & Coke	39¾	39¾	39¾	
Va.-Elec. Steel	39¾	39¾	39¾	
Weather	39¾	39¾	39¾	
Wabash	39¾	39¾	39¾	
Do. "A"	39¾	39¾	39¾	
Do. pfd.	39¾	39¾	39¾	
Wells Fargo Ex.	39¾	39¾	39¾	
Western Union	39¾	39¾	39¾	
Westinghouse El.	39¾	39¾	39¾	
Westvaco Chlor.	39¾	39¾	39¾	
Western Pac.	39¾	39¾	39¾	
Do. pfd.	39¾	39¾	39¾	
White Eagle Oil	39¾	39¾	39¾	
White Motors	39¾	39¾	39¾	
White Oil	39¾	39¾	39¾	
Willys O.	39¾	39¾	39¾	
Do. pfd.	39¾	39¾	39¾	
Wilson Co. com.	39¾	39¾	39¾	
Wisconsin Central	39¾	39¾	39¾	
Woolworth com.	39¾	39¾	39¾	
Wor. Pump com.	39¾	39¾	39¾	

TORRANCE FIELD IS BUSY ONE

Many Wells Completed, Others in Various Stages; Erecting Huge Tanks

[SPECIAL CORRESPONDENCE.]

TORRANCE, Nov. 19.—A survey of the local oil field shows that the Chanslor Canfield Midway Oil Company, the largest lease holder in the field, has two wells standing cemented ready to be brought in, two on production and two more near production, with a seventh down about 1500 feet.

The Standard Oil Company has one well on production, two wells standing cemented in the oil sand, another well nearing the oil sand and a derrick completed for a fourth well.

The Fullerton Oil Company has one well producing, one well being drilled through the cement and a third just spudded in. The General Petroleum Company, on the far side of the field, has two wells on production, a third in the oil sand, and a derrick going up for a fourth well.

The Shell Oil Company has one well cemented in the oil sand and last week marked the location for a second well.

Marking another stage in the development of the field, the General Pipe Line Company last week acquired right of way through the Torrance field from the Domingues Land Corporation for a line to connect the wells of the Chanslor Canfield Midway Oil Company, Fullerton Oil Company and General Petroleum with the huge storage tanks and reservoirs two miles south of Torrance.

At this point the General Petroleum is building one of the biggest storage centers in the State. Two new reservoirs are under construction which have a combined capacity of 2,250,000 barrels. The larger of the reservoirs will store 1,750,000 barrels. When these reservoirs are completed the General Petroleum will have storage facilities for 3,580,000 barrels.

Warlike Wife Too Much for Hero of Wars

Although John J. Rahn was an old soldier and used to seeing armies fall, he couldn't stand the warlike attitude of Mrs. Sdrah E. Rahn, a divorce complaint on file in the County Clerk's office here states. Mrs. Rahn, on one occasion, it is declared, told her husband:

"I would like to see your heart cut out and stuck up on a spear."

On other occasions, Rahn charges, his wife informed him that he "was not fit to live with," and that "she hoped he would die."

The complaint states that the couple lived together but four months after their marriage March 2, last.

GREAT WESTERN IS ACTIVE AT COURTLAND

[SPECIAL CORRESPONDENCE.]

COURTLAND (Ariz.) Nov. 19.—The Great Western Mining Company of this place, has been making a considerable number of shipments according to William Holmes, who is president of the Leadville Mining Company. Arrangements for the resumption of operations at the Leadville property are practically completed.

RARE MINERALS, METALLURGY, CHEMISTRY

You are politely requested to submit samples carefully wrapped and tagged, with letter accompanying, stating what tests are desired. Make sample of small size. There is no necessity for big chunks. Correspondents offering matter for analysis with card, or scrap of paper, intended to show that the stuff is from Zim some, for instance, with no marks of identification on samples, will hereafter receive no attention. Analyses are made free of charge.

Uranium and Platinum Absent

LOS ANGELES, Oct. 27.—Question: I delivered to The Times for your analysis a small sample of what I take to be Plutonian slate, and a white powder which forms on the tunnel walls running into this slate. I am sending it to you for the reason that there are weird and startling stories told here of its contents; platinum and associated metals with uranium and its associates, etc. I am inclined to look upon these claims as dreams and am therefore sending it to you. I have also sent a sample to the United States Geological Survey. You will also find in another enclosure from me, a small sack of an additional sample.

M.

Answer: The white powdery salt taken from the walls is too small in quantity for a satisfactory analysis. It is not lime carbonate nor of nitrates, and it appears to be gypsum mixed with a litle tremolite, of brittle fiber; a flinty shale is present. We are not sure that the grayish specimen is Plutonian slate. It seems to be a flint-like shale containing a little carbon and traces of microscopic pyrite. The milk white substance in muslin sack is lime carbonate with strontium traces.

It is noted that you have sent a sample to the United States Geological Survey. The Survey and the National Bureau of Mines can be depended on as being among the greatest mineralogical authorities in the world.

The dreams you refer to are worthy of a passing notice only.

Sandstone

WILSON (Ariz.) Oct. 27.—Q.: Please classify this sample.

K.

A.: The sample is in part conglomerate. It looks as if carnotite (a double vanadate of uranium and potassium) should be near. It contains a low percentage of potash, but uranium is absent.

Uranium a Trace

PAHRUMP (Nev.) Oct. 28.—Q.: I am mailing you today under separate cover samples No. 1 of some ore I have just found here. I can get many colors of gold by panning and also copper minerals, but I would like to know what other minerals the rock carries. I have been informed that you make no charge for your work, but I realize it is no child's play to make these analyses and will gladly send the proper fee upon the receipt of bill. The vein the ore comes from is about four feet wide on the surface running parallel with a line dike on one side and quartz on the other and there is two feet of gangue on each side. I have traced vein about 600 feet by cross-cutting three or four feet deep.

W.

A.: Judging by private reports, and after having knowledge of many tests that have been made by New York and Washington authorities, it appears to be safe to predict that Pahrump will have quite a number of prospects and claims that will produce free gold, platinum, and certain rare minerals before many moons pass by. The ore, so far observed and noted from Pahrump are decidedly of greater value than those of the Johnnie mine not far away.

Regarding your samples: They are of quartzitic rock containing lime carbonate; iron oxides and lead-zinc traces. Copper carbonates (azurite and malachite) are sparingly present, and the azurite is argentiferous.

With the copper carbonates we find a low per centage of copper oxide and of copper phosphate, and two distinct plates of uran mica (Torbernite) were noted under the glass and reported now, as in traces only.

There are no charges made for services by this department of the Times. It is intended for the free use of the mining boys in the hills and all other correspondents.

Base Metals

LOS ANGELES, Oct. 29.—Q.: Will you please give me the contents of the mineral enclosed.

G.

A.: The sample is a mixture of base metals and sulphur. Antimony, zinc, lead arsenic and iron sulphides; a little sulphate of iron and oxides of named metals about completes qualitative analysis. The reactions indicate Fahlerz (tetrahedrite.)

Silicate Rock

LONE PINE, Oct. 29.—Q.: I am sending you a sample found close to Mount Whitney, Inyo county, California. Kindly let me know through your column the commercial value of it—if any.

W.

A.: Commercial value of mineral represented by the sample is problematical. The sample contains quartz, glassy feldspar, some tremolite, zinc, low per cent magnetite and pyrite traces.

More Silicate

TRONA, Oct. 30.—Q.: I would like to have qualitative tests on the two samples enclosed. The one contained in a small sack carries a gray metal, and No. 2 has

Capital Raised Quickly

By the Cunningham Plan

Your Enterprise Must Be Legitimate

...to raise capital for any other than straight-out-and-out money deposits. But if you have confidence in your business, that the plan which has sold over one million shares for [illegible] for another—and which has built a host of [illegible] clients—that plan is open to you.

...to command. Why spend months of weary [illegible] trickle in, when the right plan has been the [illegible] of orders and re-orders for dozens of companies? [illegible] fear. You can win swift success only if you [illegible]. But everyone can succeed by this or any other [illegible] what this plan can do. THEY have achieved

IT'S EASY TO GET THE FACTS

...investment and grateful thanks cram our files. [illegible] write overwhelming proof that this is the [illegible] that raises capital and in immense amounts.

...is always available for the financing of meritorious [illegible] or industrial organizations receive money from [illegible] of the country when they present their proposition [illegible] GETTING the money requires the services of an expert—[illegible] stand behind our sales letters and literature. Others [illegible] and make the reader grab for his checkbook.

...appeals to the investing public. THIS PLAN [illegible] to raise the desired amount of capital in the shortest [illegible] time.

Our Book—"QUICK FINANCING"

Free on Application

...is to write for the facts or get in touch with us personally by finding out. And, remember that if you [illegible] the best way to do is to act promptly yourself. Call, [illegible] learn the amazing ease with which YOU can put [illegible] operation in ...ness finances in any amount.

...interest. No one else is authorized to sell or [illegible] the Cunningham & Service."

...FINANCING SALES SERVICE

...Fernando Building, Los Angeles, Cal.

EXCHANGE YOUR OIL STOCK FOR OIL LAND

...Land Owner) get the Royalties; Big Opportunities in [illegible] Town in Texas; Oil Struck on Both Sides of [illegible] Expected Soon.

...now selling at $25.00 should be worth many times [illegible] either as oil property or for building purposes. [illegible] with a local market value will be taken in ex[illegible] ...lots or we will sell for cash on time payments. [illegible] TITLE: NO STRINGS.

...or Withdrawal from the Market Without Notice. [illegible] if interested.

...Bros., 341 I. W. Hellman Bldg. Phone 12351

...investments

...lity Bonds

...well-secured foreign [illegible] ...ds to all investors

...i

...Revenue, External ...Bonds Series "A"

...ted States, in accordance ...direct obligations of the ...on the internal revenue

...25% to Maturity

...i

...7% Gold Bonds ...ged for the prompt pay...

YIELD 7.30%

...LITY BONDS ...PERTY TAX.

	Price	
...1, 1952	101.50	5.90
...1, 1950	101.00	5.90
...1, 1947	94.00	5.40
...1, 1951	105.00	6.60
...1, 1952	98.50	5.60
...1, 1944	95.00	5.40
...1, 1947	100.00	5.50
...1, 1952	98.50	5.60
...1, 1962	97.00	6.20
...1, 1952	99.00	6.00

...iled to you on request.

...ST Co

...ST

...nd

...55,000

...SMEN!

...erience selling securities—...our present connection ...firm where opportunities ...is given—see me. ...naturally fall into the ...

...aving executive ability and ...branch managers, ...salesmen, who can soon ...the start. ...develop into organizers

...n financial salesmanship ...y ten of the most reputable ...in Los Angeles—now ...ublic by adhering to the ...

...mentality—this is a ...

...in Person

...P. COOPER

...lidated Realty Bldg. Phone 74, 139-80

...Springs

...or SIGNAL HILL OIL ...-10 or 20 months on ...if you have satisfactory ...

...SH & CO., INC. ...Phones 10178, Pico ...

...OLIN & Co.

...UNITS

Lynch & Company

...CHICAGO, DETROIT, CLEVELAND STOCK EXCHANGES ...PHONE 628-70

F. McLOUTH COMPANY

...STOCK EXCHANGE BLDG. TEL. FICO 47.

...ms, Page & Sterling

Van Nuys Building, Los Angeles, Tel. Pico 3078

...MUNICIPAL AND CORPORATION BONDS

MILLER & COMPANY

...BONDS ...GOVERNMENT

306 Van Nuys Bldg. San Francisco

Wait! another day for the FORUM

The Exceptional Investment

Not Oil—Not Mines

(See Tomorrow's Paper)

WE WILL BUY Canadian Government and Municipal Bonds

Phone Bdwy. 2211

1119 Pacific Mutual Bldg.

LOGAN and BRYAN

636 South Spring St.

Members All Leading Exchanges. Private Wires Atlantic to Pacific United States and Canada Pasadena, Santa Barbara, Coronado

FINANCIAL AIM IS "NORMALCY"

British Policy is Indicated by Election

Conservatives Are Looked to for Aid

Expect Reductions of Taxes for Middle Classes

[BY CABLE—EXCLUSIVE DISPATCH.]

LONDON, Nov. 19.—The clear mandate received by the Conservative party at the polls makes it clear that the British government's financial policy for the life of the Bonar Law regime will be as far as possible directed toward a "return to normalcy."

In the early days of the campaign, Stanley Baldwin, Chancellor of the Exchequer, warned that he did not see how taxation could be reduced, but just before the election he stated that the conservatives, if returned, hoped to give some relief in this direction. If the Near East problem can be peacefully settled there are grounds for believing that he may accomplish something toward lightening the taxpayers' burden.

Inasmuch as this election has relieved the tendency of British political thought to divide into two main channels—conservative and radical or labor—it seems unlikely that a reduction of the sumptuary taxes falling particularly on the laboring classes would be sought by a government which in the nature of things would rather turn its attention to giving relief to the middle classes by reducing, for instance, the duties on theater tickets, automobile licenses and perhaps lopping a small sum off the income tax.

ALIGNS ELECTORATE

This would be only natural since the virtual disappearance of the Liberal party as a political force tends to align the interests of the British electorate along straight labor and conservative lines. Labors' ideal taxation plan would be the abolition of the tax on incomes under $1000 and a reduction of the taxes on such articles as beer, tea and tobacco, instead of those falling within the category of luxuries.

Speaking generally it may be said that the increase from 73 to 141 Labor members in Parliament coincided with the expectations of Labor leaders. It is interesting to note, however, that in London, where the problem of a capital levy was widely discussed, Labor did not do as well as expected while in the industrial North where unemployment was the main issue, Labor success exceeded the party's hopes. Also, Arthur Henderson, the party secretary, who was the chief exponent of the capital levy, lost his seat in Parliament to a Conservative.

While, therefore, Labor's financial problem must remain in abeyance for the time being, the new government has a clear field to carry out two important measures touching on national finance—the dispatching of the mission to Washington to fund the debt to the United States and attending of the coming Brussels financial and reparations conference with authoritative policies.

Such policies will prove most difficult in the two undertakings, since the reparations and debt muddles have reached a stage where only drastic action can have any real effect. Bonar Law already has expressed himself as of the opinion that Germany can still make important contributions by way of reparations, and it will be most interesting to see what concrete form this opinion will take—always remembering that France will go to Brussels with uncompromising "cash or security" demands—when the conference gets down to work.

Dominant Considerations

"Do you think skirts will be much longer?"

"It depends," replied Miss Cayenne, "on whether the Paris fashion dictators are more interested in selling silk stockings or dress material."—[Washington Star.

FRANCE WILL PAY OWN WAY

Deputy Deprecates Violent Credit Measures

Says Franc Will Rise Despite German Insolvency

Two Billion Francs in Paper Canceled This Year

[BY CABLE—EXCLUSIVE DISPATCH.]

PARIS, Nov. 19.—The general discussion of the budget in the Chamber of Deputies terminated with a powerful speech by De Lasteyrie, in which he deprecated violent measures for the improvement of credit and the restoration of exchange to a point nearer normal. Exchange, he said, will gradually attain its real value in the outside world as the French become independent of necessities from abroad, and when it became evident that a sound deflationist policy was being followed.

WILL STAND ALONE

He declared that the financial recovery of France was associated by some elements abroad with the solvency of Germany and finished his speech by saying that, regardless of what was received by the country from this source, France would pay her own way alone if necessary. During his remarks M. De Lasteyrie suggested to the Chamber that if Germany fail completely in her payments reimbursements to the Bank of France be stopped for four years until the devastated regions were restored and that a tax of 10 per cent be placed on the coupons of government bonds during this time. This would merely retard the return of the gold standard from 1935 to 1939.

ADVANCES REDUCED

The Bourse was favorably impressed Thursday by the reduction in the advances from the Bank of France to 23,000,000,000 francs, thus completing for the year the annual cancellation of 2,000,000,000 francs in banknotes. The total has been reduced 4,000,000,000 francs since 1920.

The treasury returns for October show an increase over valuations for the first time since before the war amounting to 60,000,000 francs, or 15 per cent more than those of 1921. A most encouraging feature is a great advance in the returns from stock dividends, which proves that business is active after two years of stagnation.

ROADS INCREASE EARNINGS

Although prices have varied within narrow limits during the last twelve months, it is a striking fact that almost all of the standard enterprises are augmenting their net receipts as the public becomes more accustomed to higher levels and resumes normal purchasing. The railroads notably have increased their earnings 10 per cent during the last ten months despite the reductions in freight rates. The results would have been even better had not the state lines shown only a slight improvement and the eastern system remained at the same level, due partially to the decline in trade with Germany with the fall of the mark.

WILL TEST TAX RULING

Mining Companies Object to Longer Computing Period

PRESCOTT (Ariz.) Nov. 19.—The United Verde Copper Company, the United Verde Extension and other mining companies are going to make a test case out of the recent ruling of the State Tax Commission, which increased the average period for taxation purposes from five years to a longer period.

The plan of using a five-year average has been in use for several years and the extending of the period at this time seems to be solely for the purpose of keeping in the prosperous years of 1917 and 1918.

Tellurium Ore Found, Declares Arizona Report

[EXCLUSIVE DISPATCH.]

PRESCOTT (Ariz.) Nov. 19.—From south of Mayer has come an unconfirmed report of the discovery of tellurium ore, similar to that which made Cripple Creek famous. Whatever its character, the ore brought to Prescott appears rich in gold. The locality is one especially notable for copper mines and not for gold.

The old Dos Oris property in Hassayampa mining district has been bonded for $40,000 to a Denver corporation by Otho R. Hill and R. H. Burmister and is to have extensive development.

Below Jerome, the Shea mine is reported to have reached a shaft depth of nearly 1000 feet and to be bottomed in high-grade copper ore. A station will be cut at 1000 feet and lateral exploration started.

Republic of Haiti

6% Gold Bonds, Due 1952

Issued with the agreement of the President of the United States in accordance with a treaty of Sept. 16, 1915

Non-Callable for 15 Years Except for the Sinking Fund

Price to yield over

6.25%

Circular on request.

The National City Company

Offices in more than 50 cities. 813 West Sixth St., Los Angeles, Telephone 10003.

Unlisted Stocks For Sale

Jerome Trust	$2000.00
Di Giorgio Fruit Units	90.00
Multnomah Lumber	85.00
Ferdon & Verpillat No. 2	80.00
White Star Synd.	100.00
Humphrey Oil	47.00
U. S. Automotive Units	46.00
Co-operative Synd.	80.00
Petroleum Producers	75.00
Star Petroleum	14.00
Union Mortgage Units	11.50
Mocaro Holding Com.	20.00
Fac. States Sects. Units	10.00
Huntington Beach Co.	20.00
Cleveland Discount Pfd.	67.00
Caltreleum Oil & Gas	1.50
Oceanic Oil	.30
E. L. Smith Oil	.60
Trojan Oil	.04
Venture Oil	.25
Western Chemicals, Inc.	.30
Western Auto Parts Com.	12.00
Western Auto Parts Pfd.	7.00
American Fuel Oil Pfd.	1.50
Imperial Lifestock & Mort.	7.50
Verde Central Mines	2.10
Samson Tire & Rubber	3.50
Leach-Biltwell Pfd.	.85
Rand Mining & Milling	.22

We Will Buy

California Hotel Pfd.
Cal-Mex Oil & Ry.
Coast Tire & Rubber
Bandini Petroleum
Barker Bros. Pfd.
Bake-Rite Cons.
Bell of Montebello
Cinema Finance Com.
El Dora Oil
Hamilton No. 3 or No. 4
Harvey Hms & Wheel
J. K. Hughey Devel.
Mascot Copper
Mortgage Guarantee
New World Life
Owl Drug Pfd.
Pacific Finance Com.
Port Labos Oil
Richfield Consol. Oil
Rogue Light & Power
Silent Drama
Standard Cap & Seal
Texcal Oil & Mfg.
Twin Bell Synd.
Western Ridg. & Int.
Western Auto Supply

Unlisted Securities Dept.

Jno. O. Knight & Co.

Brokers

411-14 Van Nuys Building

Members Los Angeles Stock Exchange Telephone 10254

News Hot From the OIL FIELDS

If you are in any way interested in oil development in California—in the latest news of any particular company or syndicate, you should secure a copy of

The Oil Reporter—Just Off the Press

The latest edition of this live periodical is full of valuable information concerning drilling progress, late completions and new enterprises.

This advertisement clipped out and mailed with your name and address will entitle you to participation in a limited three-months subscription offer. Send it TODAY!

THE OIL REPORTER
603 Pacific Finance Bldg.
Pico 4341

We Are Active in All Markets

Listed and Unlisted Stocks and Bonds Sold for Cash or on Margin or Partial Payment Plan.

LEONARDS & CO.
(Established 1918)
1029 Citizens Nat. Bank Bldg.
Los Angeles.
Open Saturday Afternoons

FAIR NOTICE!

To the thousands who are planning to invest in Palos Verdes Trust Indenture Notes, this is fair notice.

At midnight, Saturday, November 25th, the price of these notes advances from 102½ to 105—an increase of Two Dollars and a Half per Note.

Today and all this week, $12.50 down and deferred payments of $2.50 per month for 36 months, plus 7% per annum interest, will establish you in possession of a Note that will share in all the profits when Palos Verdes Estates are marketed to the general public.

Next Monday, this same note will cost you $15 down, or $105.00.

Indecision Costs Money

It is intended to take title to the Palos Verdes Estates December 5th. Shortly after title is taken, home and business sites will be offered the public.

The story of the super-fortunes of Los Angeles is the story of men who made decisions and bought and developed land. Your judgment, the judgment of your neighbors and of hundreds of keen business men in Los Angeles tells you that LAND PROFITS are surer. Subdividers often get rich.

This is your opportunity to become one of the original underwriters on the same basis as men of large wealth and share in the incomes and profits until the last foot of frontage and every other asset has been liquidated.

Where the Profit Will Come From

Palos Verdes Estates, the only remaining undeveloped section of coast line close to Los Angeles, which lies between San Pedro and Redondo, comprises 16,004 acres of magnificent residential and business sites. The raw land will cost only $312 per acre. Entirely unimproved land adjacent to the Estates is held right now at from $1500 to $7000 per acre.

It is proposed to expend millions in transforming this splendid tract into the most complete and desirable residential city in the world. The improvements contemplated include approximately 125 miles of broad concrete boulevards, water and sewer system, schools, civic and municipal centers, three business centers and all of the concomitants of a modern metropolis.

If the improved business and residential frontage, including the three business centers, the fourteen miles of ocean frontage, clubs, parks and other assets, realizes an average of but $25 per front foot, the estimated return to the holders of Non-Convertible Notes will be 200%.

A Guardian for Your Money

Every cent that you subscribe is placed in the hands of the Title Insurance and Trust Company. Not a penny may be spent without their approval. The Trust Company is rigidly bound by a Trust Indenture, which tells precisely how the funds must be administered. A copy of this 122-page Trust Agreement will be placed in your hands for the asking.

This Is the Hour to Act

Only six days remain in which you can purchase the Trust Indenture Convertible Notes for 102½. At midnight Saturday the price increases to 105. Further increases will be made. This is Fair Notice.

Thousands who read this notice will save $2.50 per Note by making a decision NOW.

This is your great opportunity to become a profit sharer in a stupendous city-building enterprise.

Enter your subscription NOW, before you forget and before the price advances. If out of town, wire your reservations.

The great 25x88-foot relief model showing the proposed development for Palos Verdes Estates is now on exhibition at the address below. See it today, or telephone for detailed information.

PALOS VERDES ESTATES

E. G. LEWIS, General Manager

Phone 822481 929 So. Broadway Los Angeles, Cal. Phone 822481

DISTRICT REPRESENTATIVES

BAKERSFIELD — Butler & Company, 2028 Chester Ave. Tel. 1069

FULLERTON — Hunt & Moore, 209 E. Commonwealth Tel. 180

HUNTINGTON PARK — Geo. F. Wisshack, 410 S. Pacific Blvd. Tel. South 9629-W

SANTA ANA — W. G. Childers, 312½ North Main St. Tel. 533

SEATTLE, WASH. — H. W. Trowbridge, Commonwealth Finance Co., Securities Bldg.

INGLEWOOD — Garner, Garner, 113 S. Market St. Tel. 158

LONG BEACH — E. R. Whittlesey, J. A. Calder, J. E. Rankotte, 118 Pacific Ave. Tel. 91970

REDONDO BEACH — H. H. Towle, Phoenix Hotel, Rm. 1 Tel 7951

SANTA MONICA BAY DISTRICT — Charles A. Lynde, 200 Santa Monica Blvd. Tel. 31104

WASHINGTON, D. C. — Col. W. D. Webb, Army and Navy Club

PASADENA — O. A. Borden, 888 E. Colorado St. Tel. Fair Oaks 304

POMONA — Walney & Greenmeyer, 340 North Gary Ave. Tel. Main 26

SAN PEDRO — Battles & Hensley, 333 Pacific St. Tel 570

WHITTIER — W. F. Vietch, 220 N. Pickering St. Tel. W. 6241

Idle Money

A flourishing corporation with more business than it can handle has use for additional capital. A 12% return on the investment is a most reasonable expectation.

This company has a distinguished directorate, is operating on a conservative basis and gives positive assurance of safety for your funds. If you are interested in securing a high grade outlet for your surplus funds, write for complete information.

Address J, Box 162, Times.

SECURITY SALESMEN

FOR ISSUE OF AN OLD ESTABLISHED AND NATIONALLY KNOWN EASTERN CORPORATION NOW ASSUMING OPERATIONS IN CALIFORNIA

OFFERING AN ATTRACTIVE PROPOSITION TO A FEW HIGH CLASS MEN.

APPLY FINANCIAL DEPARTMENT

The Dorsey Company of California

Suite 202, Over 805 S. Flower St.

THE MEXICAN YEAR BOOK—'20—'21

"The Standard Authority on Mexico" History, Politics, Transportation, Commercial, Banking, Land Titles, Colonization, Tariff, Oil etc., etc.

At your book store $7.50, or

Mexican Year Book Publishing Co.

118 S. Broadway, Los Angeles. Bdwy. 1978.

MORELAND COMMON and PREFERRED

NOW BEING OFFERED FOR YOUR CONSIDERATION

Only a Limited Amount of *Common* to be Had at **$12.50** Per Share

Preferred is Conservative and Yet Has Good Participating Qualities.

Price Per Share $10.00. Par Value $10.00.

Attractive Terms Offered on Both Preferred and Common.

Complete Information Mailed on Request.

Address: Securities Department,

Moreland Motor Truck Co.

2325 South Main Street, Los Angeles, Cal.

WM. R. STAATS CO. BONDS

640 So. Spring St. Los Angeles Orders executed in Listed Securities

SAN FRANCISCO SAN DIEGO PASADENA

GRUNDY & CO.
Brokers
306 Stock Exchange
Stocks, Bonds, Grain Cotton.
Specialize in Grain trades from 1000 bushels up. Get our letter on Successful Trading in Chicago Grain.
TELEPHONE MAIN 48.

Have You Phoned 821-938?
The information you get will pay big.
EQUITY OIL CO.
832 Loew's State Bldg.

BUSINESS ON THE LOS ANGELES STOCK EXCHANGE

FOR THE WEEK ENDING NOV. 18, 1922.

BONDS.

Number	Name	Open.	High.	Low.	Close.	Year to date High.	Year to date Low.
1	L. A. Ry. Co. 5s	$ 88.50	$ 88.50	$ 88.50	$ 88.50	$ 88.50	$ 84.00
5	L. A. G. & E. 5½s	96.00	96.00	95.50	95.50	96.00	90.00
1	L. A. G. & E. 5s '31	103.70	103.70	103.70	103.70	103.75	98.50
1	Liberty 1st 4½s	98.24	98.24	98.24	98.00	101.00	94.50
1	Liberty 2nd 4½s	97.70	97.70	97.60	97.60	100.00	93.00
2	Liberty 3rd 4½s	98.50	98.50	98.50	98.50	100.00	95.00
3	Liberty 4th 4¼s	98.54	98.54	98.50	98.50	101.00	95.00
3	Victory 4¾s	100.04	100.04	99.72	99.80	101.00	98.70
1	Pac. El. Ry. Co. 5s	97.50	97.50	97.50	97.50	98.00	78.00
2	P. L. & P. 1st R. 5s	97.00	97.00	97.00	97.00	100.00	78.00
1	P. L. & P. Gen. 6	99.50	99.50	99.25	99.25	100.00	97.50
5	S. Cal. Edison 6s	101.50	101.50	101.50	101.50	101.75	98.25
27	S. Cal. Edison 6s	101.50	101.50	101.50	101.50	101.75	98.25
2	S. Counties Gas 5½s	101.00	101.00	101.00	101.00	101.75	96.00
1	Union Oil Co. 5s	85.00	85.00	84.50	84.75	85.00	82.00

BANKS.

25	Farm. & Mer. Bank	400.00	400.00	400.00	400.00	400.00	330.00
1	First Nat. Bank	380.00	380.00	375.00	375.00	402.50	375.00

INDUS. STOCKS.

277	Goodyear T. & R. pfd	74.00	74.00	73.00	73.00	85.00	67.00
10	Goodyear T. & R. pfd	85.00	84.00	84.00	84.00	88.00	76.00

PUB. UTIL. STOCKS.

200	L. A. G. & E. pfd	91.00	91.00	91.00	91.00	91.00	84.00
100	L. A. L. & P. pfd	91.00	91.00	90.00	90.00	90.00	80.00
210	L. A. L. & P. com	20.00	20.00	20.00	20.00	21.00	13.00
11	S. Cal. Edison pfd	121.00	121.00	121.00	121.00	121.00	107.00
870	S. Cal. Edison com	105.00	105.00	104.00	105.00	108.75	96.00
1	S. Counties Gas pfd	101.00	101.00	101.00	101.00	102.00	96.00

MIS. STOCKS.

25	Cal. Delta Farms	22.50	22.50	22.50	22.00	40.00	22.50
200	Com. A. P. Imp. Co.	.20	.20	.20	1.35	1.35	.20
42,775	L. A. Inv. Co.	1.25	1.38	1.33	1.37	1.39	.94

OIL STOCKS.

10	Amalgamated Oil	101.00	101.00	101.00	99.00	111.25	88.00
4	Associated Oil	112.00	112.00	112.00	112.00	121.00	99.00
2120	Gen. Pet. pfd	22.62½	22.62½	22.62½	22.50	26.00	22.62½
*140	Gen. Pet. Corp.	117.50	118.00	28.25	28.25	131.00	28.25
18,300	Globe Pet. Corp.	.33	.38	.37	.37½	.38	.30
22,000	Huntington Consol.	.32½	.32½	.32½	.32	.40	.31
5,000	Jade Oil Co.	.02	.02	.02	.02	.03	.01
500	Mascot Oil Co.	1.10	1.10	1.07½	1.08	1.37	.90
6,700	Midway Northern Oil	.77	.77	.76	.76	1.25	.63½
1,000	Olinda Lead Oil Co.	.13	.13	.13	.13	.28	.12
15,450	Republic Pet. Co.	.19	.19	.17	.20	.25	.17
1,000	Rio Ranch Oil Co.	1.60	1.60	1.60	1.50	1.71	1.50
110	Standard Oil of Cal.	118.00	120.00	118.00	118.50	133.50	97.50
261	Union Oil of Cal.	188.00	195.00	188.50	193.50	195.00	157.00
920	Union Oil Association	188.00	198.00	188.00	193.00	195.00	158.00
20	Union Oil of Del.	16.75	16.75	16.25	16.25	24.75	16.25
17,500	United Oil	1.05	1.05	.92½	.97½	1.05	.75
17,234	U. S. Royalties	.36	.39½	.34	.37	.39	.18

MINING STOCKS.

2,000	Adams Mining	.02½	.03½	.02	.02	.03	.01
1,500	Big Jim Cons.	.03½	.03½	.03	.03½	.13½	.02½
6,000	Gen. Gold Mining	.05	.05	.05	.05	.07	.03
2,500	Comberlain Mining	.40	.40	.35	.32	.67	.25
1,000	Gen. Mines	.01½	.01½	.03½	.01½	.03½	.01
10,000	Gold Dust	.11	.11	.09½	.10½	.41	.07
4,000	Gold Ore Mining	.04	.04	.03½	.03½	.14	.03½
13,000	Lucky Boy Mining	.07	.07	.06	.06	.11	.05
1,000	Wells Mining	.06	.06	.06	.06	.12	.05
12,000	Getman Combination	.05½	.06	.05½	.05½	.14½	.04
40,000	Getman Gold	.09	.10	.09	.10	.20	.05
67,500	Getman United	.21	.23	.21	.22½	1.37	.15
12,500	Richmond M. & M.	.21	.22	.22	.24	.28½	.20
1,000	San Francisco Gold	.04	.04	.03½	.03½	.08	.03
20,000	Silver Silver Lead	.21½	.21	.21	.24	.84	.20
7,000	Sun Dial Gold Min.	.02	.03	.02	.02½	.08	.02
60,000	Yellerids Mining Co.	.03	.03	.03	.04½	.07	.03
7,500	Yuma Mines	.01	.01	.01	.01	.02	.00
2,000	United Copper	1.60	1.01½	1.60	1.60	2.42½	1.42
60,000	Virginia Lenton	.12	.12	.12	.11½	.15	.06
391,500							

*—Note: The par value of the stock of the General Petroleum Corporation was changed from $100.00 to $25.00 and took effect November 15, 1922.

RECAPITULATION

BONDS. Number	Value.
57	$94,153.70

STOCKS.	Shares.	Value.
Bank stocks	27	$ 17,000.00
Industrial stocks	287	22,126.00
Public utility stocks	1,022	148,516.00
Miscellaneous stocks	42,852	88,824.00
Oil stocks	105,401	545,295.50
Mining stocks	391,500	89,342.00
Totals	540,089	$875,287.50

TRACES CATTLE TO STOCK PEN

Superintendent Identifies Stolen Animals

Four Arrested in Monterey Rustling Case

Robbery One of Largest in Recent Years

[EXCLUSIVE DISPATCH.]

SAN LUIS OBISPO, Nov. 19.—The net of evidence in the cattle-rustling case which has attracted State-wide attention, has been drawn closer by the identification of brands found on thirty-nine cattle in the Grissingher yards at Guadalupe as those of Miller and Lux. The identification was made by Frank Rice of Gilroy, superintendent for Miller and Lux.

FOUR ARRESTED

Four men, asserted to be members of the gang which stole the 150 head of cattle from the Miller and Lux Peachtree ranch, have been arrested. A fifth man, Bill Radcliffe, is being sought. The four men under arrest, Al Stone and Nick and Dan Radcliffe of Bitterwater and Constable "Bob" Camp of Guadalupe, have been released on bonds.

In a confession said to have been made by Nick Radcliffe to Asst. Dist.-Atty. Nelson, he admitted that he and his companions had stolen the cattle from the Peachtree ranch in Monterey county and had taken them to the Radcliffe place in the mountains in the Bitterwater district, where they had changed their brands. From there, the confession is said to state, they drove the cattle to San Miguel, in San Luis Obispo county, where a new inspector was on duty, and succeeded in giving hi mthe "rush act" and getting the cattle shipped to Guadalupe, Santa Barbara county.

Here they sold the cattle to the Grissingher butcher shop and the Union Sugar Company at Betteravia, according to authorities. The cattle represented a value of more than $8000, and the steal is one of the biggest attempts at cattle rustling in the State in years.

INVOLVES COUNTIES

The case involves three counties, and officials from all three have been assisting Asst. Dist.-Atty. Nelson in piecing together the evidence, until it is believed that the prosecution has a strong case. Working with Nelson are Sheriff Ross of Santa Barbara county, E. E. Leighton, attorney for the Cattle Protective Service, with offices in Los Angeles; Asst. Dist.-Atty. Warth of Monterey county, Frank Rice, superintendent for Miller and Lux; Sheriff Taylor of San Luis Obispo county, and C. B. Mace, State inspector for the Cattle Protective Service.

Husband Thinks Wife Victim of Kidnaping Gang

Los Angeles police were asked by telegram yesterday to search for Mrs. Ernest Calhoun of Placerville whose husband declared she disappeared from San Diego Thursday, and may have been kidnaped. He suspects Mexicans of the kidnaping.

Mrs. Calhoun, according to the telegram, was last seen at a railroad station in San Diego at 9 a. m. last Thursday. She was dressed in khaki hiking breeches and wore a soldiers' coat with the initials "Y. B." on the shoulder.

She is described as slender, with light hair and a prominent nose, and weighing 125 pounds. What reason her husband had for thinking her the victim of kidnapers was not given in the telegram.

ASSERTED GAMBLERS CAPTURED

Police Conduct Third Raid; Harbor Comes in for Attention

In the third big raid of downtown gambling resorts since the issuance of a clean-up order by Chief of Police Oaks, members of the purity squad made a series of hauls early yesterday which resulted in fifteen men being arrested on gambling charges.

One of the raids was staged by Police Captain Plummer of San Pedro, who led a squad of officers into an asserted gambling hall at 613 Beacon street, at the harbor, where a number of arrests were made.

The raids here were conducted by Lieut. McClary and Officers Hoy and Johnson. Rooms at 411 Macy street and 1150 Central avenue, were visited by the officers and at each place a number of men were taken into custody.

SMALL FAVOR DENIED

Wife Did Not Relish Idea of Giving Husband to Another

Llina Lyala wanted Mrs. Aina Stark to do her a favor. In a letter she wrote to Mrs. Stark she asked that lady to give up August Stark, the husband, so that she might have him. From a divorce complaint on file in the Superior Court here it is gathered that Mrs. Stark thought little of the idea, but Stark left anyway.

The wife, in her complaint, states that her husband and Llina reside in New York. The Starks were married in 1910 and separated ten years later.

The Great Prince Shan

by E. PHILLIPS OPPENHEIM

SYNOPSIS OF PREVIOUS INSTALLMENTS

In the year 1934 the powers of the world had agreed to abolish the old diplomatic program between nations, including the use of secret service systems and espionage, to which they attribute the misunderstandings instrumental in bringing about the great war. In place of ambassador-representatives they sought to maintain friendly relationships and promote international trade in a single stroke by supplying each other with commercial consuls. Lord Dorminster, retired British diplomat, believed this plan dangerous and, failing to convince his government, organizes a secret service of his own. His stepdaughter, Lady Maggie Trent, brings a code message from his agents in Germany, which hints at the future destruction of the British empire by rival nations. While decoding the message Lord Dorminster is mysteriously murdered and the dispatch is stolen. Nigel Kingley, his nephew and heir, succeeds him as Dorminster estate and title and continues the work of his deceased uncle. So far as decoded the dispatch revealed Oscar Immelman as Germany's agent in the conspiracy and told of the coming of Prince Shan, ruler of China, to England. Kingley meets Naida Karatsky, beautiful confidante of Russia's president and friend of Oscar Immelman. He discusses with Naida her mission in England and when she exhibits a friendly spirit toward his country his previous interest in the girl gives way to a much deeper feeling. Prince Shan arrives in London and of the many people he meets is subjected most to Lady Maggie and tells her so. At a charity ball one evening La Belle Nita, a dancer, whose charms has appealed to the Prince in times past, accosts him in an unusual situation and converts it into a plan of revenge. She sends Lady Maggie to the apartment of Prince Shan, where she tells her, she can secure, without detection the plans of Immelman and the Prince against England. Lady Maggie learns the plans, but in leaving the apartment is confronted by the Prince.

The inertia seemed suddenly to leave her limbs. She threw up her head as though gasping for air, escaped, somehow or other, from the thrall of his eyes, and passed across the smooth floor with flying footsteps.

Her fingers seized the handle of the door and turned it, only to find it held by some invisible fastening. She shook it passionately. There was not even sound. She turned back once more. Prince Shan had only slightly changed his position. He stood upon the threshold of the inner room, and his arms were outstretched in invitation.

"Am I a prisoner?" she sobbed.

"You came of your own free will," he replied. "You will stay for my pleasure and for the joy of my being. As for these things," he went on moving slowly to the cabinet, picking up the pile of papers and throwing them on one side contemptuously, "these are only one's amusements. I pass my lighter hours with them. They interest me in the same manner as a chess problem. We do not care, we in the mighty East, which of you holds your head highest this side of Suez. All you western nations are to us a peck of dust outside our palace gates.

"Listen, dear one. We can leave, if you will, tonight, and top the clouds before sunrise. And I promise you this," he went on, "when you pass from the greyness of these sordid lands into the everlasting sunshine of the East, you will not care any longer about these people who go about the world on all fours. Day by day you will know what life and love mean. You will find the cloying weight of material things pass from your brain and body, and the joy of holy and wonderful living take their place."

Her whole being was in a turmoil. She drew nearer to the papers upon the table. She was now within a yard of Prince Shan himself. He made no effort to intercept her, no movement of any sort to stop her. Only his eyes never left her face, and she felt a madness which seemed to be choking the life out of her, a pounding of her heart against her ribs, a strange and wonderful joy, a joy in which there was no fear, a joy of new things and new hopes.

With the documents for which she had come only a few yards away, she forgot them. She turned her head slowly. His arms seemed to steal out from those long, silken sleeves. She suddenly felt herself in a wonderful embrace.

"Dear lady of all my desires," he whispered in her ear, "you shall make me happy and find the secret of happiness yourself in giving, in suffering, in love."

For a long and wonderful moment she lay in his arms. She felt the soft burning of his kisses, the call of the room with its intoxicating, yet strangely ascetic perfume, the room to which all the time he seemed to be gently leading her.

And then a flood of strange, alien recollections and realisations seemed to bring her from a better place back to a worse—the sound of a passing taxicab, the distant booming of Big Ben, sounds of the world outside, the actual day-by-day world, with its day-by-day code of morals, the world in which she lived, and her friends, and all that had made life for her. She drew away, and he watched the change in her.

"I want to go!" she cried. "Let me go!"

"You are no prisoner," he assured her sadly.

He clapped his hands. She had reached the door by now and found the handle yield to her fingers. Their eyes met, and his were very sorrowful.

"My servants are assembling," he said. "You will find a car at your service."

Even then she hesitated. There was a strange return of the wonderful emotion of a few minutes ago. She hoped almost painfully that he would call. Instead, he lifted the silk hangings and passed out of sight.

It was not until they were in Piccadilly that she suddenly remembered that she had left upon the table the papers he had scornfully offered her. Then she began to laugh.

It chanced that her box was empty when Maggie, returning with flying footsteps, hastened down the corridor and pushed open the door. She sank into a chair, her knees trembling, her senses still dazed.

And opposite, in the shadows of the distant box, the mock Prince Shan seemed always to be gazing at her with a cryptic smile upon his lips.

Presently the door was stealthily opened. La Belle Nita, her flaming lips widely parted, as soon as she recognized the sole occupant of the box, crept through the opening and closed the door again.

"You are here?" she exclaimed incredulously. "Your courage failed you? You did not go?"

"I have been and returned," Maggie answered. "Now tell me why you lied to me, why you sent me to that house to meet Prince Shan?"

"How did I lie to you?" Nita demanded. "The papers you sought were there. Were they not yours for the asking, or was the price too great?"

"The papers were there, certainly," Maggie acquiesced, "but you knew very well—"

She stopped short. Slowly the oriental idea of it all was beginning to frame itself in her mind.

"The papers were there, and he, the most wonderful of all men, was there," Nita murmured, "yet you leave him while the night is yet young, you return here without them!"

"Maggie was beginning to regain her poise.

"Listen," she said, "did you seriously expect me to accept Prince Shan as a lover?"

The girl's eyes were round with wonder.

"It would be your great fortune," she murmured, "if he should offer you so wonderful a thing."

Maggie laughed — persisted in her laugh, although it sounded a little hard and the mirth a little forced.

"I cannot reason with you," she declared, "because you would not understand. If you love him so much, why not go back to him? You will find him quite alone. I dare say you know the secrets of his lockless doors."

La Belle Nita rose to her feet. About her lips there flickered the faintest smile.

"Young English lady," she said, "I shall not go, because I am shut forever out of his heart. But listen: would you have me go?"

For a moment Maggie's poise was gone again. A strange uncertainty was once more upon her. She was terrified at her own feelings. The smile on the other's lips deepened and then passed away.

"Ah," she murmured, as she departed, "you are not all snow and ice, then! There is something of the woman in you. He must have known that. I am better content."

(Continued in The Times tomorrow.)

[Copyright, 1922, by the Bell Syndicate, Inc.]

REDS KICK OUT PROF. EINSTEIN

Excommunicated in Russia Because of Relativity Theory

[EXCLUSIVE DISPATCH.]

NEW YORK, Nov. 19.—Word was received here yesterday in a private cablegram of the "solemn excommunication" of Prof. Albert Einstein by the Russian Communists.

According to the message from Moscow, the Communist party held a special council meeting to consider whether Einstein's theory of relativity could be reconciled with the theory of materialism. Prof. Timirazeff reported that it could not be, and was of the opinion that theories of Prof. Einstein led to "pure idealism," the message said.

On the strength of Timirazeff's report the Russian Communist party condemned the Einstein theory as being "reactionary of nature, furnishing support for counter-revolutionary ideas." The theory was also condemned as being "the product of the bourgeois class in decomposition.

Writing Comfort

There's a "Swan" for Every Hand

There's a "Swan" to give writing comfort to every hand—a "Swan" for the long-fingered hand, the short-fingered hand, for the man's hand and for the woman's hand.

Besides having every good feature any pen ever had (capacity reservoir, leak-proof cap, long life point, easy filling device, etc.) the "Swan" fountain pen is also unique in that it has a pen point for every writing temperament!

You thus buy comfort, ease and fluency when you buy a "Swan," made by the oldest fountain pen manufacturers.

Prices go from $2.50 to $9.00. There are all styles. Go to the nearest good store and get a "Swan" and get to know what good fountain pen service really is!

Be sure you get the genuine "Swan." If you have the slightest difficulty in locating the exactly-right "Swan," drop us a note and we will see your needs are supplied.

Mabie, Todd & Co., Mfrs., New York
H. S. Crocker Company, Inc., *Distributors*
723-725 S. Hill St., Los Angeles, Cal.

These Stores Sell "Swans:"

LOS ANGELES

Avenue Pharmacy	4300 Pasadena Ave.
Ambrose Pharmacy	4900 Mountain Ave.
Angeles Pen Hospital	307 Grosse Bldg.
Benson, F. A.	7900 W. Pico.
Baldridge Drug Co.	Sixth and Western.
Bullock's	Seventh and Broadway.
Blanchard, F. H.	501 Cypress Ave.
Ball, E. A.	Pico and Valencia.
Boyle Ave. Pharmacy	First and Boyle.
Byrd's Pharmacy	1100 W. 7th St.
Beal and Prince	1228 W. 7th.
Birch Pharmacy	3501 Sunset.
Bldg. Dept. Store	4th and Broadway.
Carroll Pharmacy	1600 W. Pico.
Calder & Bates	7th and San Pedro.
Cahill, Art Photo	821 W. Pico.
Crescent Pharmacy	7301 Santa Monica.
Cornes Pharmacy	23rd and Western.
Cut Rate Stationery	320 W. Third.
Dutton Drug Co.	38th and Alameda
Euclid Pharmacy	3542 Whittier Blvd.
Floyd Stationery Store	5716 Pasadena Ave.
Franklin High School Student Store	820 W. Ave. 34.
Gilliam Pharmacy	48th and Compton.
Grimes-Staerforth Co.	734 S. Spring.
Goldwater Co.	720 S. Spring.
Hamburger's Dept. Store	9th and Broadway.
Hall, W. A.	2000 Central Ave.
Heller Pharmacy	2537 E. First St.
Hadsell's Pharmacy	3922 Santa Monica Blvd.
Hoffman C. A.	2004 W. Pico.
Howland & Dewey	110 S. Broadway.
Jacks, H. M.	3209 W. Adams.
Langthel Pen & Pol. Co.	324 S. Spring.

LOS ANGELES

Leighton, C. A.	321 Lissner Bldg.
Little, A. E. Co.	453 S. Broadway.
Mt. Pleasant Pharmacy	323 E. 9th St.
Montgomery Pharmacy	5400 Hoover.
McKay & Monkman	Daly and N. Broadway
Na. Gdwy. Pharmacy	2537 N. Broadway.
Neighbor Pharmacy	3301 Pasadena Ave.
Nordlinger Jewelry	403 S. Broadway.
Oki, A. C.	311 E. First.
Orcutt Pharmacy	7th and Boyle.
Pico Hill Drug Co.	Pico and Hill.
Patten, C. W.	5501 Main.
Pohlman, A.	3601 York Blvd.
Rosenthal Pharmacy	501 Eldredge St.
Robertson Drug Co.	40th and Compton.
Robinson, J. W. Co.	7th and Grand.
Rexall Pharmacy	5343 Whittier Blvd.
Students Co-Op. Store	853 N. Vermont.
Sasper, C. A.	2720 W. Pico.
Stern Drug Co.	1700 S. Western.
Skeath Pharmacy	4425 Whittier Blvd.
Southern Pharmacy	1401 E. Vernon Ave.
Thomas, Arthur	40th and Vermont.
Treiber's Jewelry Store	542 W. 6th St.
University Book Store	3555 So. Union.
Valencia Pharmacy	1301 W. 7th St.
Wood & Graves	Pico and Georgia.
Wagoner Pharmacy	Adams & Main.
Walters Drug Co.	220 E. 5th St.
Wilhun, O. C.	201 S. Western.
Wilson Drug Co.	First and Vermont.
Wilson Drug Co.	1308 W. 7th St.
Weaver B. H.	1101 Mission Rd.
Young's Pharmacy	10th and Union.
York Pharmacy	5900 York Blvd.

COUNTRY DEALERS

Anaheim Novelty Store	Anaheim, Calif.
Jaenard, Omer	Alhambra, Calif.
Graham H. H.	Alhambra, Calif.
Foothill Drug Co.	Azusa, Calif.
Queen, C.	Bakersfield, Calif.
Bernard Book Store	Bisbee, Calif.
Wilson's Pharmacy	Blythe, Calif.
Cadman, W. J.	Brea, Calif.
A. B. & Drug Co.	Chino, Calif.
Shaaffer Bros.	Chino, Calif.
Asst. Students Store, Pomona College	Claremont, Calif.
Powell, C. H.	Claremont, Calif.
Compton High School Students Store	Compton, Calif.
Ward's Variety Store	Corona, Calif.
Covina Book & Art Shop	Covina, Calif.
Martin, J. Frank	Delano, Calif.
O-Ro Supply Co.	El Centro, Calif.
Occidental Col. Bk. St.	Eagle Rock, Calif.
Parker Dairy	Fillmore, Calif.
McKelvey & Vels (Savich) Newland, F. P.	Fullerton, Calif. Gaviota, Calif.
Bell, C. H.	Glendale, Calif.
Becker's Pharmacy	Huntington Beach, Calif.
LaVine Variety Store	Huntington Beach, Calif.
O. S. Drug Co.	Huntington Beach, Calif.
Reed Drug Co.	Huntington Beach, Calif.
Williams, H. B.	Huntington Beach, Calif.

COUNTRY DEALERS

Solirite Co.	Lancaster, Calif.
La Habra Jewelry Store	La Habra, Calif.
Noyes Drug Co.	La Mesa, Calif.
Loma Linda Mere. Co.	Loma Linda, Calif.
Daisy Pharmacy	Long Beach, Calif.
Masterson & Swanson	Long Beach, Calif.
Blank & Beal	Monrovia, Calif.
Newhall Pharmacy	Newhall, Calif.
Norwalk Pharmacy	Norwalk, Calif.
Orcutt Mere. Co.	Orcutt, Calif.
Dittmer's Pharmacy	Orange, Calif.
Mueller Drug, A. E.	Orange, Calif.
Oxnard Drug Co.	Oxnard, Calif.
Calif. Inst. of Tech.	Pasadena, Calif.
Grund's Pharmacy	Pasadena, Calif.
Harmon & Kelm	Pasadena, Calif.
James Pharmacy	Pasadena, Calif.
Lake Ave. Pharmacy	Pasadena, Calif.
Nahor's Pharmacy	Pasadena, Calif.
Orange Grove Pharm.	Pasadena, Calif.
Haubrich & Bonsolus	Palmdale, Calif.
Thomas Drug Store	Peserte, Calif.
Ramona Park Pharm.	Ramona Park, Calif.
Santa Ana Book Store	Santa Ana, Calif.
Cozad's Drug Store	Santa Paula, Calif.
Pacific Coast Pub. Co.	Santa Barbara, Calif.
Semon Mere. Co.	Semon, Calif.
MacGregor Bros.	Ventura, Calif.
Whittier Book Store	Whittier, Calif.

WARNI BEWARE

A woman representing herself as an agent of the Owl Drug Company has been canvassing the homes of Los Angeles giving home demonstrations for future delivery of BONCILLA CLAY and taking orders for future delivery at a low price in combination of BEAUTIFIER AND FACE CREAM.

This woman has accepted orders on the basis of payment of half the price of the BEAUTIFIER, promising delivery at a later date when the remainder of the amount would be collected.

This is to inform the general public that this woman is a rank impostor as the Owl Drug Company has no authorized agents who give demonstrations of BONCILLA PRODUCTS. The Owl Drug Company authorize any person to do this in the city with any product that they handle. The Owl Drug Company does have the BONCILLA product for the sale is made from their stores only.

This woman has been described as a woman of medium brown hair, about 22 or 23 years of age, about 5 feet, 6 or 7 inches tall, and fair complexion, well dressed in tan skirt with brown stripes, brown fur sweater, tan wool sport hat, tan oxfords and tan stockings.

You are hereby warned against giving orders to this woman—if your home is visited by her and you are requested to buy BONCILLA through her, do not buy, but please call the police and have her arrested at once.

The Owl Drug

Monday, November
is to be the
Second Anniver
of
JACOBY DA
Watch the Time

Schools and Colleges

Information About Schools

The Times School and College Bureau will help you secure complete information regarding any course of School or Educational Training you may desire. All supplied data are on file, free advice and suggestions may be had which will be of great value. THE SERVICE IS FREE. Address THE TIMES' Information Bureau, Broadway. Telephone Pico 1000.

EGAN SCHO
DRAMA—MOTION PICTURE—MUSIC
America's Foremost School of Dramatic Art
Established 22 Years
DRAMA AND ITS ALLIED ARTS
MUSIC AND DANCING TAUGHT IN ALL ITS BRANCHES
15 RECOGNIZED AND DISTINGUISHED TEACHERS
SEND FOR LIST OF SUCCESSFUL GRADUATES
EGAN THEATER BLDG. 1324 S. FIGUEROA

SCHOOL OF ACT
Payne Academy of Dramatic Arts
A school of practical stage training. Public performances.
EDWARD DVORAK, Dramatic Director
EXPRESSION Department, Children's Classes. Courses by mail. Write for particulars. Address Secretary, 1235 Grosse Bldg.

Commercial Schools

MacKay Business College—Sa
Know Efficiency Courses, Secretarial, Banking, Accounting. Part-time office positions for girls desiring to earn while learning. NINTH AND MAIN. 68189. DAY AND NIGHT.

BE A BUSINESS BUILDER!
Y. M. C. A. SCHOOLS TEACH YOU HOW
CLASS IN SALESMANSHIP JUST STARTED.
717 S. HOPE ST.

100% EFFICIENCY FOR
Our exclusive method of individual instruction, guarantees shortest time. All business courses. Positions for graduates.
Pico 133 Woodbury Business College

FILING AND INDEXING
Secretarial, Stenographic, Bookkeeping, Spanish, Civil Service, Shorthand
COMMERCIAL EXPERTS' TRAINING
GROSSE BLDG., SIXTH AND SPRING STREETS.

CALIFORNIA COMMERCIAL COL
Phone 62824
625 SOUTH HOPE STREET, LOS ANGELES
WINNER of Grand 1st, 2nd and 3rd prizes, 1921-22, in Pitman Shorthand, 1st Contest, 1st Typewriting.
POSITIONS GUARANTEED TO GRADUATES. Courses in Accounting, Secretarial, Mathematics etc.

BOYS—Boarding and Day
Page Military Aca
A Big School for Little Boys. The largest school of its kind in the West. Boys admitted at any time. In session throughout the year. Catalog. R. F. D. No. 7, Box 900. Fall term NOW OPEN. Pasadena, Calif. Phone 74256.

PASADENA MILITARY ACADEMY
Accredited school. Grades 5 to 9. Boarding and Day Pupils.
Thorough scholarship and character training. Special courses in Aeronautics, Wireless, Business Training. Every boy a leader. 10. Address School, or Los Angeles phone. Ger

CALIFORNIA Military Academy
FOR YOUNG BOYS
Open all year. Pasadena. Grades 5 to 9. Boarding and Day Pupils. Thorough scholarship and character training. Special courses in Aeronautics, Wireless, Business Training. Every boy a leader. 10. Address School, or Los Angeles phone. Ger

URBAN MILITARY ACADEMY
In the heart of Wilshire Boulevard. Beautiful new building. Open all year. Pupils entered at any time. Limited number. Write for booklet. Address Commandant, 1000 Wilshire Blvd.
THE BEST COSTS LESS IN THE

Los Angeles Military A
Highest standard in Scholarship, Military Training and Discipline. FALL TERM NOW IN SESSION—8TH GRADE TO JUNIOR COLLEGE. Address Adjutant, 4800 Huntington Drive.

PACIFIC MILITARY ACADEMY
Boarding and Day Pupils. Small Classes. Open all year. No crowding. Outdoor sleeping rooms. Athletics and Fun

REW
DAY MORNING.
OLD
TIONAL
R TEARS
AT TURKEY
BY V. DE SANTO
(EXCLUSIVE DISPATCH.)
Nov. 20.—For the last representatives of Mus... from Asia, Africa ... Europe have been ... in Italy, especially in ... City. Most of them are ... political prisoners or re... who have been ... England or other western ... which rule over the Mus...
the fact that they are ... far away from each ... have united in a great ... liberation of the whole ... world from yoke, rule ... of foreign nations. ... Turkey, Mesopotamia, ... Arabia, Palestine, ... Tunis and Algiers ... begins against what they ... oppression. ... to cast off the yoke ... possible, but if war ... they are prepared to ...
investigations of this ... ment I have come to ... conclusions: ... at large is looking at ... premiers at the ... Mississippi for the so... Near Eastern ques... of the British Em... East and perhaps the ... entire old Asiatic ... shadowed by Rome's ... The Eternal City ... plots of every kind ... 2500 years, never ... far-reaching as this ... fixing of the Islamic ...
meaning for the mo... unconfined because ... do not hesitate at ... the greater part of ... In fact this is known ... Rome is the seat of ... "League of Op... The league is ... representatives of ... India, Mesopotamia, ... Arabia, and other Mus... countries of Asia, as well ... The league represents ... 300,000,000 people, who ... suffering under the ... and are struggling ...
Hamid Said Pasha, a ... national ability, a great ... who was exiled from ... the British, is the presi... league. He is nearly ... tall. In conversation ... impressing mentally as in ... millions and emissaries ... over lands come and go ... openly and some ... to deliver messages ... instructions from him. ... 300,000,000 oppressed ... hold together and are ... and preparing for the ... of deliverance.
SUPER LEADER
Noted in having a long ... He does not hate ... as much as he is in... the "stupidity of their ... policy."
He knows the death knell ... Ottoman empire is tolling ... He thought Turkey ... of gravity to which ... peoples were con... decided to destroy ... these forces would be ... a great mistake. In the ... Turkey cannot be des... is the second place, she ...
(Continued on Second Page)
XICANS KILL
Weighed Into Auto at M... and One Shot
[BY A. P. NIGHT...
(Lower California) Nov. ... have tonight on suspicion th... and killed Richard Newton of ... and Dan McKinnon, also of ... ...
Nov. 20.—The po... and of Calexico, ... the international ... in the search ... said to be Mexicans. ... investigated Richard ... Dan McKinnon of ... Sacramento, Cal., ... automobile ride ... below Mexicali, ... the point of re... McKinnon and, be... threw him out ... two miles farther, ... through the head and ... his body into a ...
police said they ... the slayers were ... side of the bor... there would be un... meaning. While ... not known to the ... here are, the of...
(Continued on Second Page)